JULY 16, 1920.—[PA

July and August

Boys' "Kaynee" Sports Blouses 1.15

Of fine grade woven mad ras. Short sleeves, button lay-down collar. Sizes 6 to 1 years. Greatly reduced 1.15.

Hwy. 1168 (Hamburger's—Main Floor)

s at 2.35

remost Makers Tha n Hamburger's

ce Sale

o pride themselves on bein have just arrived from f fine count percales, in ne

in colored striped effects in bl ore, the colors are guaranteed to

14 to 17.

Suits 1.65

of Men's Athletic Unio soothing union suits striped madras, douc ks. Shapes for every on

Caps at 1.65

uld Stay Young

re the war. The reduction y our policy of being everlasting e maker could not make deliv had ordered the caps because . We were on hand with cash e lot at a price concession. Yo

day)

GED LITICS.

Mayor to When-

may re- women become- Congress sters and dopted by Woman's League

ll upon rnia to urvey of tent and to Con- re is not ecessarily woman. Nomi- As filed women ost speed ll 'go by

Whatley, e league, ection by rmer na- h.

and Pan- ident Hard- lding here officers: D. laris Mon- A. Antony, assistant bout, treas-

TAL.

sion: Ills ours.

identified the yards company at enoes yes- erhoff, an mpany, 41 y fatal in- he Receiv- en Hamlin found to ined nose, on of the ng he was ospital. Hamburger's—Second

MICROSCOPE REVEALS HAR AND SCA TROU

Prof. John H. Austin, gist, Hair and Scalp Specialist cago, says that "Dandruff mistaken for more trouble conditions

In over forty years' Prof. Austin has found the powerful microscope can the exact trouble with which er scalp is afflicted.

People who really value have come to consider a cialist of as much importance tor or dentist—for how can without the knowledge and ence distinguish between seborrhoea, alopecia, pityroides and the many other troubles?

Prof. Austin says that th mange cures, dandruff cure tonics, vaseline and cistine s taking medicine without what you are trying to

Mop and worsen trouble scalp ailment should see Pro tin, let him turn a powerful scope upon their hair and these parasites that destroy cells and the roots, and they convinced that the particular of each and every scalp may be known before it can be gently treated.

The right remedy at the right is a certain cure. Guessing no practical value—costing troubles.

Both men and women are to take advantage of this free croscopic Examination at the and scalp. Hours 10 to 12 2 to 4 p.m. daily. Private Hamburger's—Second vertisement.

"Sail on, sail on, and on, and on"

THE LOS ANGELES Times

LATEST MORNING EDITION

5 CENTS

...AY MORNING, VOL. XXXIX. JULY 17, 1920.

...ERMANS AGREE TO ALL ALLIES' TERMS

...hree Persons Killed in Camp Lewis Explosion

...G RIFLE BURSTS; ...OV. OLCOTT HAS A NARROW ESCAPE

[BY A. P. NIGHT WIRE.]

...AMP LEWIS (Wash.) July 16.—Three Oregon ... were killed and four injured here today ... sixteen-inch rifle burst on the artillery target ... near the camp. Two regular soldiers also were ... Surgeons reported that none of the injured was ...ious condition. An inquiry was ordered to as... the cause of the explosion.

Gov. Olcott of Oregon, Col. George A. White, Adjutant-General of Oregon; Col. Davis, commanding the artillery brigade of the Regular Army, and the official party, including Mrs. Olcott and Mrs. White, were standing behind the cannon when the first shot was fired, at 3 o'clock, and it was on the firing of the next shot, a few minutes later, that the explosion occurred.

The rifle was of the 155-milimeter long-range field type used by the French, but was manufactured in the United States. It had been fired only fourteen times.

The Coast Artillery men from Oregon had been firing all week. Up to today they used the seventy-five-milimeter field gun, and in more than 200 shots had no mishap of any kind.

...RSHALL IS ...UBTFUL ON ...W NOTIONS.

...President Tells San ... Club to Try Them All ... Quitting.

...BY A. P. NIGHT WIRE.]

...NGTON, July 16.—Vice-Pres... R. Marshall, speaking ... of the University Club ..., expressed grave doubt as ... of what he called "new- ..." in legislation. He ... no objection to the many ... reforms you have ... in California. ... tried everything, and ... to your initiative ... and your recall. ...-fangled notions are all ... them, try them and get ..., because you will. ... reform will be to let ... vote for infant children. ... by it. It's the only way ... a free people. ... you're through, you'll find ... representative government ... our fathers is the only ... that can permanently ... we will not be con... an irresponsible autocrat ... irresponsible mob." ... said that college ... of great value in real

...OF WASHINGTON ...D DEAD OFFICIAL.

...A. P. NIGHT WIRE.]

...A (Wash.) July 16.—Im... funeral services were held ... church here yesterday ... R. Howell, Secretary of ... ago at Tacoma, Wash., ... offices were closed for ... the Supreme Court at... the funeral in a body.

...Y CITY'S BLUFF CALLED.

...r Rolph Sends Out Deceiving Wire ...Shakes Here; Snyder Blocks Play.

...Francisco's bluff was promptly called last night after Mayor ... of that city had sent to Mayor Snyder a telegram extending sym... of yesterday's earth tremors here and offering assistance. ...Snyder telegraphed back a quick and vigorous reply, definitely set... the false impression spread by wide publicity given to the San ... executive's shining example of misrepresentation and stating ... truth in regard to the earthquakes in Los Angeles.

No damage worth mention was done here, and this was made absolutely plain by Mr. Snyder, in view of the untrue, unwarranted and hurtful interpretation almost certain to be drawn from Mayor Rolph's telegram.

This telegram said:

"Word has just come to me through the Associated Press that the city of Los Angeles has this afternoon experienced a number of severe earthquake shocks. On behalf of the city of San Francisco I desire to extend to you and the people of Los Angeles our deep and heartfelt sympathy. If in any way whatever we can be of any service to you, please do not hesitate to call upon us and we will do all possible to help our sister city in her time of trouble."

To this artful message Mayor Snyder replied:

"Los Angeles, July 16, 1920.

"James Rolph, Jr.,

"Mayor of San Francisco, Cal.:

"Your telegram received, extending the heartfelt sympathy of the citizens of San Francisco to the people of Los Angeles on account of earthquakes. On behalf of our citizens I thank you for this offer of help. However, I desire to inform you and through you the citizens of San Francisco that the earthquakes were slight and that there has been no damage to persons or property. Business has not been disturbed and everything is continuing in its normal way.

[Signed]

"MEREDITH P. SNYDER."

...tion as Wife ...a Montana ...Ranch is Open.

...ISCO DISPATCH.]

...CO, July 16.—"There are ... in my town, but they're all ... I can't get a hired girl at ... hotels. I'm lonesome, ... to be married."

...Burgess, of Pelland, Mont., ... a big sheep and cattle ... who employs five men ... said, is in Chicago hunt... a rather handsome sort of ... and manageable ... a soft, low voice and ... a gentleman. ... severe, and affects ... yellow and torquoise ... around his neck in ... collar.

...Englander by birth, ... Englishman by chance. ... to the plains eight years ... nothing could pry him ... the free life of the West ... with light ... hair and fair ... how tall or ... plump she is, so ... a good woman and ... wife."

...he here a week ... is already ... with instruc...

Bones of Girl Found in Trunk on Iowa Farm.

[EXCLUSIVE DISPATCH.]

OMAHA, July 16.—The skull and trunk bones of a young girl were found in an old trunk near Onawa today by A. W. McCowan, who was working about an old barn on his farm.

The body had been covered with quick lime. Nothing but the bones remained. In the trunk was a Sioux City newspaper dated five years ago. The only clew to a possible identification is a shirt waist sleeve which the lime had not touched.

Physicians who examined the bones said they were those of a girl 16 or 18 years of age. They judged from the teeth. The skull and chest bones were in perfect shape, but one thigh was completely pulverized. The trunk was covered with a burlap bag and other rags and an old screen door was thrown over the whole.

No Onawa girl was reported missing five years ago, and authorities have asked Omaha, Council Bluffs and Sioux City police for a list of girls missing about that time.

RISKS LIFE TO TESTIFY

Anarchists to Face Stern Accuser.

Sat in Councils of Party and Will Reveal Plots in Chicago Court.

Marked for Death, Witness is Well Guarded; Ole Hanson to be Called.

[EXCLUSIVE DISPATCH.]

CHICAGO, July 16.—H. J. Wilson, star witness for the State against the Reds, testified today in the trial of William Bross Lloyd and nineteen other members of the Communist-Labor party on trial on a charge of conspiracy to overthrow the United States government.

Wilson is here at the risk of his life. He is the "surprise" witness the State has been guarding so carefully.

He served many years in the high councils of the radical societies as an agent for the Federal government.

He was eventually discovered. The Reds have placed the death sentence upon him.

He has been secreted in Seattle and was brought here quietly. He is being unusually well guarded against a bullet or bomb.

PLANS ARE REVEALED.

Wilson told of plans made by the Reds for revolution in this country, of systematic breeding and encouragement of class hatred, violence and preparations for the reign of terror in which all telephone and telegraph wires were to be cut, water supplies and light supplies to be shut off, all food and fuel supplies to be stopped and transportation killed while the Reds were firing the unprepared citizens under subjection.

Ole Hanson, former Mayor of Seattle, who badly whipped the Reds in his city, also will be a witness for the State.

Various other witnesses will be brought from the northwest coast and from I.W.W. and Bolshevik centers. They will testify regarding the methods and plans of the revolutionists.

Inflammatory posters and red flags seized in various raids or secured by secret service men will be included in the record of the trial.

LATEST MORNING :: NEWS ::

Cash and Papers Stolen

While Mr. and Mrs. George S. Kaufman were sitting on the front porch of their home, at 928 South Hope street, late last night, a burglar cut a hole in a window screen and stole a purse containing $150 in cash, $150 worth of jewelry and negotiable papers valued at $2400, according to a report made to Detectives Parsons and Houston.

Steamers for Pacific

BALTIMORE, July 16.—Nine steamships have been purchased by the Atlantic, Gulf and Pacific Steamship Corporation for operation from Baltimore to Pacific Coast and from Baltimore to French Atlantic ports, from the United States Shipping Board, according to an announcement here today. The first sailing on the Pacific Coast line is scheduled for July 25.

Goltra Denies Charge

ST. LOUIS (Mo.) July 16.—Flat denial that he handled any of the Presidential campaign funds of Atty.-Gen. Palmer in this State were made here tonight by Edward F. Goltra, Democratic national committeeman from Missouri, who, according to Senator Kenyon, the chairman, is to be brought before the Senate committee investigating pre-convention campaign expenditures to testify about the Palmer campaign.

Mix-up Over Brown

SAN DIEGO, July 16.—A man who was brought here today from Santa Rosa under the name of Jesse Willbanks and held in $1000 bail on the charge of abandoning his wife, Flora Willbanks, today faced several persons who identified him as Willbanks and steadfastly denied that he was Willbanks. He said he was William J. Brown and had been a bachelor all of his life. He was still in the County Jail tonight, but said he would get proof of his being Brown from Santa Rosa.

HONEYMOON :: IN :: SOUTHLAND

Washington Bride and Groom Coming.

Mrs. Arthur P. Davis.

WASHINGTON, July 16.—[Exclusive Dispatch.] The director of the government Reclamation Service, Arthur P. Davis, and his bride soon will be visitors in Los Angeles and other California points. They are reported today as on their honeymoon trip, headed for the West.

Mrs. Davis, before her marriage, was Miss Marie MacNaughton of Washington, popular with the younger social set in the capital. During the war she served in the American consulate in Paris, for which she received high honors from the French government. At the termination of her trip Mr. and Mrs. Davis will make their home in this city.

FORTY PICTURE BRIDES ARRIVE ON JAP STEAMER.

Congressional Committee Investigating Oriental Menace Here Will View Them Today.

[BY A. P. NIGHT WIRE.]

SAN FRANCISCO, July 16.—The Congressional inquiry into the Japanese immigration and land situation in California was given fresh interest with the arrival here today of forty picture, or contract, brides from Japan on the Japanese liner Shinyo Maru. After passing quarantine the brides were taken to the immigration station at Angel Island. They will remain there until the House subcommittee on immigration and naturalization can have an opportunity tomorrow to see them given over to the husbands. They were married through the exchange of personal photographs and a wedding ceremony in Japan, from which the groom was absent.

The Congressman will have this picture brides practice explained to them in detail as the Japanese husbands from all parts of the State match photographs and correspondence with the women and then take them away to their new homes.

Because of long continued objection to it the picture bride practice was suspended on February 27 through mandate of the Japanese government. Hundreds of picture brides, however, had secured their passports before that date. According to the office at Tokio, the passports are good within a six-month period dating from February 27, and picture brides will continue coming here until that period has passed.

STOCKTON, July 16.—The possibility of Japanese assimilation into the American population was argued pro and con in the closing hour today of testimony regarding the Japanese question in California before the Immigration and Naturalization Committee of the House of Representatives.

"America is a melting pot, and we are ready to be melted," declared Yo Suzuki, president of the Japanese Association of Stockton.

"We think we can be assimilated and all our efforts are to become Americanized. We teach our children to fight for America."

Violently opposed to this theory was W. R. Jacobs, a Stockton attorney, who said that talk o fsocial assimilation would lead to "joy rides of big Japanese boys and American girls."

"Ninety-five per cent of the people of California would vote against intermarriages," he declared.

"Is this report true that you have been talking about a protest because the committee visited George Shima's ranch yesterday when we were his guests at dinner?" inquired Chairman Albert Johnson.

"Yes, and a great many more of our best citizens objected," replied Mr. Jacobs. "A lot of them stayed away from this hearing because of it."

"Well, I want the people of Stockton to know that this committee was fully justified in being the guests of this Japanese business man," declared the chairman.

"In the course of other investigations I have eaten in Eskimo huts, Indian tepees, Hawaiian grass houses and the lowly cabins of negroes. We can't get all our information in the slow process of a formal hearing."

Congressman Raker of California added that the committee had the courage of its convictions to go wherever the members thought necessary to get all the information necessary to reach a calm and judicial decision.

The committee also touched on a

(Continued on Fifth Page.)

URGE PRISON FOR "MIKE"

Chicago Car Strike Plain Hold-up.

Citizens Infuriated at Action of One Unscrupulous Labor Gangster.

Wilson's Pardon Condemned by Chairman of Public Utilities Body.

[EXCLUSIVE DISPATCH.]

CHICAGO, July 16.—"Throw 'Umbrella Mike' back in jail" is the general demand of Chicagoans who are infuriated over his latest strike, which has crippled street-car service, caused one violent death and many serious injuries.

James M. Wilkerson, chairman of the Public Utilities Commission, voices the general sentiment when he urges a return ticket to prison issued especially to "Umbrella Mike."

"This tie-up has no resemblance whatever to a legitimate strike," said Mr. Wilkerson. "It is a plain hold-up, engineered by one unscrupulous labor leader. The proper remedy is to send that leader back where he came from—prison.

"The situation has reached the point where it warrants action by this commission and we shall probably take it soon. One part of that action will be a recommendation to the Attorney-General that immediate efforts be made to bring about the indictment and prosecution of 'Umbrella Mike' on charges of conspiracy.

"There is clear evidence of conspiracy and 'Umbrella Mike' should be in jail now, serving out the other conspiracy sentence that was given him."

If the State takes the contemplated action it will prevent President Wilson again pardoning "Umbrella Mike" and turning him loose upon the public as he did in this case. "Umbrella Mike" will be prosecuted in State courts, out of the jurisdiction of President Wilson.

Meanwhile, thousands of people are walking to and from work, riding in trucks, cabs—any means of transportation—and the city is losing hundred of thousands of dollars in slowing down of business.

PROHIBITION PARTY MAY DRAFT BRYAN.

Commoner and "Billy" Sunday Mentioned for the Ticket of Dry Forces.

[BY A. P. NIGHT WIRE.]

LINCOLN (Neb.) July 16.—William Jennings Bryan or W. A. "Billy" Sunday are the two most talked of candidates for President on the Prohibition ticket, according to W. G. Calderwood of Minneapolis, Minn., vice-chairman of the Prohibition National Committee, who came here today to arrange for the national party convention July 21 to 25.

A woman will likely be run for Vice-President, he says, those prominently mentioned being Mary Harris Armour of Georgia, Anna Howard Shaw of New York and Marie C. Brehm of Los Angeles, Cal.

The convention will have 2600 accredited delegates.

Twice "Killed in War Actions; Dies on Railroad.

[EXCLUSIVE DISPATCH.]

AURORA (Ill.) July 16.—The third time Sergt. John C. Rippinger was reported dead it was true.

Twice during the war he was officially reported killed in action, but he lived to be killed in an accident on the E. J. and E. R. Railroad.

He and another man were killed and several were injured when the car on which they were riding ran into a freight car loaded with pig iron.

EX-KAISERIN IS DYING.

[EXCLUSIVE DISPATCH.]

THE HAGUE, July 16.—According to reliable reports from the ex-Kaiser's immediate entourage, the ex-Kaiserin is again seriously ill, having had several bad heart seizures in the last few days. Her doctors are alarmed and fear the end any hour. The ex-Kaiserin's chronic heart trouble is such that a sudden attack may cause death, especially owing to her present weak state.

COAL PROTOCOL IS SIGNED; DIVISION OF INDEMNITY DECIDED

[BY CABLE AND ASSOCIATED PRESS.]

SPA (Belgium) July 16.—The German representatives tonight signed the coal protocol, drawn up by the Allied representatives, settling one of the most difficult questions which has come up in the present discussions.

Signatures were affixed to the document after a four-hour session, one hour of which the Germans spent in a Cabinet consultation.

There was a conflict over introduction in the protocol of the menace of occupation of additional German territory after October 15, next, if German coal deliveries were not up to the stipulated quantity—6,000,000 tons—by that date.

The Allies decided to drop this clause of the protocol below the signature line.

The Allied representatives here have telegraphed the secretary-general of the League of Nations in London asking for a postponement of the financial conference at Brussels from July 22 until after September 15. The dispatch said that it was considered that the conference could not combine the elements necessary to achieve the results for which it was announced.

[Postponement until September of the Brussels international financial conference probably will permit American representation—something which it has been intimated in official circles in Washington would be practically impossible should the conference be convened Friday, as originally planned.]

REPARATION DISTRIBUTION.

The Allied premiers completed their consideration of the distribution of reparations due from Germany, which will be made on the following basis:

France, 52 per cent; Great Britain, 22 per cent; Italy, 10 per cent; Belgium, 8 per cent, and Japan and Portugal, each three-fourths of 1 per cent, with 6½ per cent divided between Serbia, Rumania and Poland.

Besides the 8 per cent Belgium is to receive, she will retain the priority right to 2,500,000,000 marks from which will be paid sums loaned Belgium by the Allies.

No reply has been received yet from the soviet government at Moscow to the British proposal for an armistice between Poland and soviet Russia.

FRENCH ATTACK SYRIA.

[BY CABLE AND ASSOCIATED PRESS.]

LONDON, July 17.—Advices have been received in London, says the Times, that the French on Wednesday sent a twenty-four-hour ultimatum to Feisal, King of Syria, demanding his acquiescence in the French mandate for Syria and also in the adoption of French as the official language and French currency as the currency of Syria.

On Thursday, at the expiration of the twenty-four hours, says the Times, the French opened hostilities against Aleppo and Damascus.

CHICAGO IS FED UP ON GANGSTERS.

The American Retreat for Thugs is Getting Tired of Strong-Arm Play.

[EXCLUSIVE DISPATCH.]

CHICAGO, July 16.—Professional gunmen and gangsters are learning that Chicago is pretty well fed up on their sort.

The glamour is gone and they are now viewed, in their proper light, as cheap, ignorant, dirty, cowardly slayers, who never give their victims a chance.

There is not the remotest hint of the hero attaching to any of them, is the opinion now growing in the Windy City.

This is being brought out with startling distinctness at the examination of talesmen for the trial of Gene Geary, murderer of two men of record, and suspected of additional killings. In both his known murders, he slew his victims in the most cold-blooded and cowardly manner. The latest victim, Harry J. Reckas, simply happened to be in line when Geary felt the blood lust, so he walked up and shot him in the abdomen and walked away, whistling a gay cabaret air.

Men being examined for jury service, announce they have decided opinions against all gunmen and their associates and could not give them an impartial trial. They favor hanging them on sight. This is making the work of securing a jury very difficult.

Lovesick Boy Drowns Self in Lagoon.

[EXCLUSIVE DISPATCH.]

CHICAGO, July 16.—They laughed at William Harwig, a 16-year-old boy, who said he was desperately in love with Anna Gould, aged 14, of Fremont, Mich., and could not live away from her.

Yesterday searchers dragged his lifeless body from a lagoon in Washington Park. He had written his father a note to the effect that he intended to end his life in the lagoon.

GONZALEZ FACES TRIAL.

Military Tribunal Named to Try Mexican General Accused of Treason.

[BY A. P. NIGHT WIRE.]

MEXICO CITY, July 16.—Gen. Pablo González, former candidate for the Presidency and alleged leader of the abortive revolution in the State of Nuevo Leon, whose capture was reported yesterday, will be placed on trial immediately, according to official announcement.

The government has appointed Gens. Francisco Coss of Saltillo, Enrique Estrada of Zacatecas and Joaquin Amaro of Torreon as members of the court, according to the newspaper Excelsior.

Gen. Gonzalez resisted arrest last night, claiming those who sought to apprehend him did not carry warrants. The house where he lodged was watched all night, officials in the meantime obtaining a warrant. One version of the incident states he was found hiding in the cellar this morning.

Suspicion on the part of government authorities was aroused by the general's refusal to publicly denounce the uprising, the general claiming the rebellious chiefs were his personal friends.

A dispatch to the Heraldo says that supporters of Gen. Gonzalez

(Continued on Second Page.)

Spinach Poison Recognized by State Bureau.

[BY A. P. NIGHT WIRE.]

SACRAMENTO, July 16.—Disability insurance for spinach poisoning has been awarded to Miss Nina Honald, a cannery worker of this city, by the State Industrial Accident Commission. Miss Honald contended she was poisoned in the right hand in handling spinach and the infection spread to her ankle. It was the first case of its kind to come before the commission and the applicant was granted two-thirds of her wages until it is determined how permanent are the injuries.

TO ABANDON CAMP KEARNY

[BY A. P. NIGHT WIRE.]

WASHINGTON, July 16.—Orders for the abandonment of Camps Kearny, California, and Dodge, Iowa, were issued today at the War Department.

The Twenty-second Infantry, now at Camp Kearny, has been ordered to Fort Douglas, Utah, and upon its departure the camp will be salvaged and the property turned back to its owners.

The Fourth Division, now at Camp Dodge, was ordered to Camp Lewis, Washington.

Tottering Power of Polish Republic Menaces Whole of Europe.

POLE FRONT DOMINATES

Situation there Affects All Europe.

Poland the Hated of All, as She is Stumbling Block to Ambitions.

Americans Among Casualties; Bolsheviki Finding the Advances Hard.

BY COL. HENRY J. REILLY.

[BY CABLE AND ASSOCIATED PRESS.]

PARIS, July 16.—The situation on the Polish front is the most important fact in Europe, dominating and causing a continuance of the Spa conference.

Execution of the Versailles Treaty demands maintenance of buffer states between Russia and Germany, preventing a union for the object of overturning existing conditions. This is most important for Poland, through its inherited enemy both for Russia and Germany.

Poland's situation always has been dangerous. All Russian royalists are hostile to Poland, considering it a lost province which should be restored to the empire.

The Bolsheviks dedire Poland's destruction because they consider it reactionary. It blocks the road of social revolution to the Rhine.

HATES ARE NUMEROUS.

All Germans hate Poland because the Danzig and Posen territory permanently has been removed and because of the Upper Silesia, Allenstein and Marienwerther plebiscites. They hate it, too, for blocking German exploitation of Russia.

Border disputes have caused the Lithuanians to dislike Poland. The Poles fought last year against the Czecho-Slovaks in the Teschen plebiscite area, where they still are unable to agree to a peaceful settlement.

The old Austro-Hungarian government gave the greatest encouragement to the mutual dislike of the Galician Poles and Ukrainians. Since then a war has been fought between them. Only recently they agreed on a common offensive against the Bolsheviki. Under defeat the old antagonisms are reported reviving.

The mainspring of all Polish politics is a desire to govern themselves. During the Great War, Russia, Austria and Germany all tried to take advantage of this, making various promises resulting in various Polish factions supporting each of them and believing they thus were gaining freedom. The resulting differences still are alive.

DO NOT TRUST ALLIES.

When the Allies recreated Poland, Paderewski, a strong believer in a Polish future with the Allies, because they were the representatives of liberalism, took power. The following experience caused many Poles to believe the Allies were unwilling to permit a Poland sufficiently strong to insure itself protection against its neighbors and reasonable economic independence.

The conference denied numerous requests for aid on the ground they were not operating in line with the desires of other peoples. Subsequently the British materially aided Kolchak, Judenitch, Denikine and all reactionaries, refusing recognition of Polish independence. At the same time they refused to aid Poland. France did the same.

The anxious questions now are how much Poland and the Versailles Treaty must sacrifice to prevent the Bolsheviki from overthrowing Poland and uniting with the disorderly German elements.

AMERICAN CASUALTIES.

By Paul Williams.

[BY CABLE—EXCLUSIVE DISPATCH.]

WARSAW, July 16.—Americans are appearing among the casualties from the front of the Polish armies. The headquarters of the Y.M.C.A., in Warsaw has just reported the death of Alexander Uczlwek of Chicago, a Polish-American Y.M.C.A. worker, who was shot and killed by a Bolshevik dressed in Polish uniform during the defense of Minsk.

Mr. Uczlwek came to France as a Y.M.C.A. worker and later he was sent to Poland with Gen. Haller's Polish-American troops. He was loading ammunition supplies to be taken to the rear when he was killed.

George Pawlimowski, another association worker, was seriously wounded in the Minsk battle.

CAPT. COOPER MISSING.

Capt. Merion Cooper of Jacksonville, Fla., a flyer in the Kosciusko squadron, has been missing for four days. He started out over the Bolshevik lines on a reconnaissance. It is possible that he may have landed on Polish territory and has not yet been able to report back to headquarters.

This is the second report of casualties among the personnel of American organizations, two Jewish-Americans in the field for the joint distribution committee being killed and robbed by bandits last week in Ukrainia. They also wore uniforms.

TROOPS FALL BACK.

The Polish troops slowly are falling back from Minsk to the old German line, where intrenchments with wide belts of wire are ready. To the northwest of Minsk hard fighting continues in the vicinity of Vilna, where large numbers of the population are reported to have joined in the defense. They have so far been successful, according to the official communique.

In the south the Bolsheviki are meeting with opposition from the Galician civilians, although detachments of Budenny's cavalry continue daring raids in the vicinity of Lemberg. To the north of this city the enemy has lost much of his effectiveness.

At certain points the Bolsheviki have reached the standard gauge railroad tracks north of Poland, over which they cannot operate their armored trains, which are built for broad gauge Russian lines. This is no inconsiderable factor in slowing up the advance.

The peace terms the Bolsheviki published in the Russian Journal are believed to have been inspired. They are regarded as utterly impossible by the Polish press, which takes the attitude: "We can lose nothing by continuing the fight."

BELA KUN DEPORTED.

[BY CABLE AND ASSOCIATED PRESS.]

VIENNA, July 16.—Bela Kun, former dictator of Hungary, and all the Communists whose extradition has been demanded by Hungary, left Vienna last night for Russia, by way of Germany, in a prisoners' convoy.

RUSS ROYALTY BURNED.

[BY CABLE AND ASSOCIATED PRESS.]

PARIS, July 16.—The Russian Empress and her children were burned alive after the execution of Emperor Nicholas at Ekaterinburg, it is alleged in statements attributed to Alexis Dolrovitz, formerly courier to the Empress, published here today. Dolrovitz said he made vain attempts to save his mistress and her children.

The Empress and the children, Dolrovitz declared, were taken to a wood near Ekaterinburg. Brushwood was gathered and a huge fire made, into which the royal victims were forced. Every time they sought to get out of the flames, Dolrovitz said, they were driven back at the point of the bayonet.

Tatiana, the Empress's second daughter, fled from the pyre three times, and eventually fell, pierced through by the bayonet. The Empress and Alexis, heir to the throne, clasped in close embrace, walked silent automatically into the flames and disappeared in a whirl of smoke, according to Dolrovitz.

TREATY RATIFIED.

The exchange of ratifications of the Treaty of St. Germain, which established peace between the Allies and Austria, took place this morning in the cloakroom at the Foreign Office. Jules Cambon presided over the ceremony.

Afterward M. Hertsch, representing Czecho-Slovakia, signed the agreements for the protection of minorities within the former territory of the Austro-Hungarian empire.

BOLSHEVIK SUCCESS.

[BY CABLE AND ASSOCIATED PRESS.]

LONDON, July 16.—Continued success by the Bolsheviki along the northern sector of the Polish front is announced in Thursday's official statement from Moscow, received by wireless today. It says:

"South of the River Vilna (in the Vilna region) we defeated the resisting enemy along the entire front. Our advance is continuing energetically." (A special dispatch from Kovno received in London Thursday night reported occupation of Vilna by the Bolsheviki. This has not been officially confirmed, but Warsaw advices today say the Poles have agreed with the Lithuanians for occupation of Vilna by Lithuanian troops. The signing of a peace treaty between Lithuania and soviet Russia was reported July 15.)

"West of Molodechno (on the railway between Minsk and Vilna) we are successfully continuing our advance and driving back the enemy."

REPORT IS DENIED.

[BY CABLE AND ASSOCIATED PRESS.]

SPA (Belgium) July 16.—British officials here denied this morning that any reply had been received from the Russian soviet government relative to the British proposal for an armistice between Russia and Poland.

ARMENIANS HELP GREEKS.

[BY CABLE AND ASSOCIATED PRESS.]

CONSTANTINOPLE, July 16.—Eight thousand Armenia refugees concentrated in Smyrna have enlisted in the Greek army. Large number of Armenians are enlisting in Constantinople daily. The Turks have begun deportations of Armenians eastward from sections where the Armenians might aid the Greeks.

Reports say that the Nationalists in Erzerum have begun a movement against Armenia, which is causing great uneasiness to Armenians, who are trying to obtain information as to when and how President Wilson will fix the boundaries of Armenia.

The Turkish Nationalists have begun an attack upon Greek shipping in the Black Sea. The Greek steamer Filia, on entering Kerason, west of Trebizond, from Batum, July 14, was seized by Nationalists, who took the vessel's officers prisoner, put Turks in charge and seized 7,000,000 roubles.

Gems Shattered; Bullet is Found in Necklace Case.

[EXCLUSIVE DISPATCH.]

NEW YORK, July 16.—When the case containing a $100,000 necklace, bought by Gurnee Munn, son-in-law of Rodman Wanamaker, for his wife, has been received at their home at Radnor, Pa., it was discovered that many of the gems had been shattered by a bullet which was found in the case.

The necklace was bought in New York City and sent by the American Railway Express Company, which claims to have a receipt from the Munn home that it arrived in good order. An expert said the shot was fired at a distance of at least seventy-five feet.

The express company believes the package was mistaken for a bomb and fired at to explode it. This the Munn's deny. Last September a bomb was sent to Mrs. Wanamaker. A former butler was arrested and sent to prison.

WORTH BUT $500.

[EXCLUSIVE DISPATCH.]

PHILADELPHIA, July 16.—The diamond necklace sent to Mrs. Gurnee Munn of Radnor, which was shattered by a revolver bullet, was given a value of $500 when it was turned over to the express company. Mrs. Munn values it at $10,000.

L. W. Goebel, assistant baggage master at the Radnor station, who had charge of the package there, said today the small valuation had been made by the shippers.

Mr. Goebel says he has a distinct recollection of the package which he handled about the second week in June. It was in perfect condition and was sealed, he declared.

He said there was no sign of a hole through the paper wrapping of the package when it left the station for delivery to the Munn home at Radnor.

O. G. Darlington, agent of the American Railway Express Company at Radnor, confirmed Goebel's account.

GERMANS APOLOGIZE FOR FLAG INCIDENT.

[BY CABLE AND ASSOCIATED PRESS.]

BERLIN, July 16.—Dr. Haniel von Heimhausen, Undersecretary of Foreign Affairs, with Herr Moll, counsellor of the government representing the prefect of police, visited the French Embassy today to express official regret over the removal Wednesday of a French flag hoisted over the French Embassy in honor of Bastile Day. Herr Moll announced the arrest of the guilty person.

Later a company of Reichswehr, with an officer at the head, filed past the Embassy portico. The soldiers turned and stood at attention while the tricolor was hoisted. Then they marched away singing "Deutschland Uber Alles." The crowd and the police guards joined in the singing.

Crowds had learned of the proposed salute of the French flag by the German troops and there were cries of "shame" as the saluting company approached the Embassy.

TOWNLEYISM TO GO IT ALONE.

League Head Asserts Organization Will Not Merge.

Denies Delegates Attended Third Party Convention.

Officials Say They Have Trouble Enough of Their Own.

[EXCLUSIVE DISPATCH.]

MINNEAPOLIS, July 16.—The Nonpartisan League will not amalgamate, affiliate or merge with the projected third party, and there is no one participating in the formation of such a party who represents the league, or who has any authority to speak for the Townley organization, it was made plain today.

Despite attempts to convey the impression that there were official representatives of Arthur C. Townley active in the formation of the third party, a flat denial that such was the case was made today by Oliver S. Morris, head of the Nonpartisan League publications, and authorized to speak for the league.

Mr. Morris says that the league has no accredited delegates to the Committee of Forty-eight convention.

TO GO IT ALONE.

It is further made plain that the Nonpartisan League could not merge, amalgamate, or affiliate with any political party.

Mr. Morris says that in case any indorsement of candidates were to be made, especially Presidential candidates, such indorsement could only be made by the National Committee of the league, consisting of a chairman from each State, or by a national delegate convention.

NOT CONNECTED WITH LEAGUE.

There have been reports from Chicago to the effect that one Walter H. Liggett, attending the convention, was presumably speaking for the league. Liggett is not now connected with the league, although he is on the pay roll of the State of North Dakota, it was stated here.

There is a group of men from South Dakota, said to be members of the Nonpartisan League, who are attending the Chicago convention. They are not officially representing the league organization of that State, according to Mr. Morris.

It was pointed out at national headquarters of the league here today that at all the recent mass meetings held in Minneapolis, A. C. Townley, big boss of the league, made this statement:

"We are not affiliating with the Committee of Forty-eight or the Republican party or the Democratic party or any party. We have enough to do to attend to our own troubles."

STILL ANOTHER PARTY.

[BY A. P. NIGHT WIRE.]

CHICAGO, July 16.—Another political movement, the Liberal party, was launched today by former members of the Committee of Forty-eight, who bolted from that organization. Judge Arthur G. Wray, Mayor of York, Neb., and Allen McCurdy, keynote speaker at the Forty-eight convention, head the new party.

It is probable no Presidential ticket will be named, it was stated.

The convention was confined to those persons, some fifty to sixty in number, who signed its call and all other Forty-eighters were excluded from the hall.

Lester Barlow, leader of the World War veterans, attempted to make an address, but was invited to leave. He threatened to call still another convention with himself at the helm.

FRUITFUL SESSION.

"I have never seen so many nuts collected in Chicago as during the past few days," Barlow declared as he marched out.

McCurdy announced that the principal purpose of the gathering was to oppose any attempt to nominate Senator Robert M. LaFollette for President and William Jennings Bryan for Vice-President.

Blood and Gravy Flow as Indian Mixes With Irish.

[EXCLUSIVE DISPATCH.]

CHICAGO, July 16.—In the veins of Daniel L. Orosco runs a mixed stream. His is the blood of proud Indian chieftains mingled with that of French adventurers. Daniel is not one to be trifled with.

When he went today to a chop suey palace on West Madison street to collect five days' pay he believed owing him he was grieved and shocked at his reception. Lee Dong, the Chinese cook, refused to come across.

Immediately the savage ancestry within Daniel rose up and held a war dance. In the argument that followed, Lee Dong's head smashed a huge platter, the gravy from which trickled down his face. Lee retaliated by baptizing the Amerind with boiling water.

Hammer and tongs Orosco and Dong went at it. French and Indian blood, Chinese blood and gravy flowed promiscuously, chop suey was trod under foot. The place became a shambles.

Policeman J. J. Flaherty, who, like all Hibernians, enjoys a rough and tumble, pitched in, allying himself with the Celestial. Dong was rescued finally from under a pile of smashed china and kitchen furniture. Orozco was taken to the station for safe keeping.

COX PROMISES HELP TO SUFFRAGE CAUSE.

[BY A. P. NIGHT WIRE.]

COLUMBUS, July 16.—Members of the National Woman's Party were assured today by Gov. Cox, Democratic candidate for President, that he will do all in his power to bring about ratification of the Federal suffrage amendment by Tennessee.

His promise was given to a deputation from the Woman's party headed by Miss Alice Paul, chairman, prior to his departure tonight for Washington where, with his running mate, Franklin D. Roosevelt, he will confer Sunday with President Wilson.

COURT MARTIAL GEN. GONZALEZ.

(Continued from First Page.)

protest against the government holding him in solitary confinement and claim this is in violation of the provisions of the constitution of 1907. Legal action by which he can be protected is contemplated, it is understood.

REVOLUTION PLANS.

A draft of a plan of revolution providing for the ousting of all government departments functioning at present was found in the pocket of Gen. Carlos Garcia, chief of staff to Gen. Gonzales, according to a message from Gen. Trevino, chief of operations in Nuevo Leon, to Gen. Calles, Secretary of War, says the Heraldo.

The project calls for the appointment of a new provisional President by Congress when three-fourths of the States and Mexico City are controlled by the new regime. Frequent reference is made to the "supreme chief of the revolution," but no name was mentioned in the draft, it is said.

After declaring there can be no recognition of present Federal, State and municipal governments, the alleged plan says the supreme chief will provisionally name Governors of the various States occupied by "the liberal revolutionary army."

The text, as quoted by the newspaper, continues:

SUPREME CHIEF.

"When the Capitol is occupied and at least three-fourths of the States have been taken over, the supreme chief will convoke the Mexican people in elections for the purpose of choosing Senators and Deputies in a general Congress which will appoint a provisional President. To him the supreme chief will render a detailed account of his administration.

"All appointments are to be made on the basis of merit, but, other things being equal, preference will be given adherents of the present plan. Lives and property will be respected and all seizures and searches will be prohibited without judicial or administrative orders. Constitutional guarantees will be observed.

"The provisional president will call election for the purpose of choosing a permanent President and justices of the Supreme Court, according to law, within three months of his appointment. Provisional Governors will also call elections so that permanent Governors and members of Legislatures may be placed in office. Municipal laws are to be revised and city elections are to be called all over the country."

Gen. Trevino is said to believe this plan was to be followed by all leaders opposing the present government.

TROOPS ARE MOVED.

[BY A. P. DAY WIRE.]

VERA CRUZ, July 16.—Speculation was aroused here yesterday by the departure of three trains carrying troops in the direction of the Isthmus of Tehauntepec.

No information as to the reason for the troop movement has been received here.

RAIL WORKERS STRIKE.

A strike was declared last midnight by all the personnel on the lines and in the shops of the Mexican Railway, which runs from Vera Cruz to Mexico City. The men are demanding a 100 per cent increase in wages and recognition of their union.

APPEAL FOR PROTECTION.

[BY A. P. DAY WIRE.]

MEXICO CITY, July 16.—Managers of petroleum companies at Tampico have appealed to Gen. Manuel Pelaez, military Governor of the State of Tamaulipas, to prevent alleged Bolsheviki from forcibly hindering laborers from working.

Gen. Pelaez has placed the streets of Tampico under military control, according to the Excelsior. The Bolsheviki, it is said, are being watched by government agents.

A train of petroleum tank cars has been blown up, presumably by rebels commanded by Gen. Manuel C. Larraza, between Ebano and Chijol, in the State of Vera Cruz.

NUEVO LAREDO CUT OFF.

[BY A. P. NIGHT WIRE.]

LAREDO (Tex.) July 16.—The situation at Nuevo Laredo, opposite here was quiet today, and there was no trace of the disaffectedos, who were repulsed in their attack yesterday.

There still was no communication with the south, telegraph wires being cut at many places and a number of trestles and bridges between Nuevo Laredo and Monterey having been burned. Two troops of United States cavalry and a machine-gun company arrived to reinforce the garrison.

INDIANS TO REPLACE TROOPS.

[BY A. P. NIGHT WIRE.]

WASHINGTON, July 16.—Yaqui Indian troops are being rushed to the northern border of Mexico, near Piedras Negras on orders from Mexico City to replace troops stationed there, who were formerly under the Carranza regime, according to advices received by the State Department.

A number of former Carranza soldiers are reported to have been arrested by the Federal authorities around Eagle Pass and Del Rio on the Mexican side.

MAY RETIRE ALVARADO.

[EXCLUSIVE DISPATCH.]

NOGALES (Ariz.) July 16.—Information received at Mexican government quarters in Nogales, Son., is to the effect that Gen. Salvador Alvarado, Minister of the Treasury, who is en route from Mexico City to New York, presumably on official financial business for the provisional government, will be retired on his return to Mexico City.

It is said that Alvarado, who formerly conducted a Spanish newspaper in New York, and later became Gov. of Yucatan, Mex., where he is said to have amassed a fortune in the henequen industry, has committed certain acts which have met with the disapproval of Adolfo De la Huerta, provisional President of Mexico. Tivarado, who is considered one of the shrewdest financiers in Mexico is said to be worth more than $20,000,000.

At the inauguration of the late revolution in Mexico he was located at Nogales, Ariz., leaving here afterwards for Mexico City.

He was appointed to the Cabinet position from which it is said he will be retired.

Oil Steamer Burns in Mexico.

[BY A. P. NIGHT WIRE.]

MEXICO CITY, July 16.—A petroleum steamer, belonging to the Cortes Oil Corporation, was destroyed by fire at Tampico yesterday. A sailor was badly burned and threw himself overboard, according to a dispatch to the Excelsior.

WILSON'S PACT DOOMED, BELIEF.

Democrats Can't Win on that Issue, is Claim.

Republican Senate Majority Assured in Next Term.

Ratification Without Reservations Not Possible.

BY ROBERT B. ARMSTRONG.

[EXCLUSIVE DISPATCH.]

WASHINGTON, July 16.—That the Democratic campaign leaders will butt their heads against a stone wall if they try to make the Wilson League of Nations the paramount issue of the national campaign is the belief of political wisemen here.

Even with a Democratic landslide giving them control of the Senate it will be impossible for them to obtain the two-thirds majority necessary for ratification of the peace treaty in the form desired by President Wilson, according to an analysis of the make-up of the next Senate prepared yesterday by the Republican Senatorial Campaign Committee.

MAJORITY OF THREE.

Of all of the thirty-two Senators to be elected if only two Republican certainties—Penrose of Pennsylvania, and Brandegee of Connecticut—win out there will be thirty-six votes against the ratification of the covenant as Wilson has demanded. This is three more votes than necessary to block ratification.

With the exception noted, all of the Senators whose names apear below are still serving unexpired terms and will be in the next Senate.

The Republican "irreconcilables" in the next Senate will include Borah of Idaho, Brandegee of Connecticut, Fall of New Mexico, Fernald of Maine, France of Maryland, Elkins of West Virginia, Johnson of California, Knox of Pennsylvania, La Follette of Wisconsin, McCormick of Illinois, Norris of Nebraska, and Poindexter of Washington.

With the addition of Senator Shield of Tennessee and Senator Reed of Missouri the total number of such Senators who are opposed to ratification of the Versailles Treaty in any form, with or without amendments or reservations, is fourteen.

The total strong reservationists among the Republicans is twenty.

The Democratic Senators under the same classification total two.

The combinations of these groups gives a total of thirty-six Senators who will oppose the Wilson program in the next Senate. As a matter of fact this number probably will be very much larger. It is the irreducible minimum of those who refuse to accept the Wilsonian program. Only death in the ranks of those Senators can reduce this last ditch, stonewall opposition.

This analysis was made yesterday by Republican leaders here to demonstrate how futile the administration campaign issue is, and to show that even if the heavens fall and all the Democrats running for everything are elected still it will be impossible to foist the Wilson model of the League of Nations on the American people.

Pueblo Priest is Arrested.

[BY A. P. NIGHT WIRE.]

PUEBLO, July 16.—Father M. Sichimsky, 42 years old, former pastor of the Russian Greek Orthodox Catholic Church at Uniontown, Pa., was arrested here today, charged with having embezzled $22,000 belonging to the church. He was unable to furnish bond of $3000. Father Sichimsky declares that he is innocent.

PORTLAND STOPS PICKETING

[EXCLUSIVE DISPATCH.]

PORTLAND (Or.) July 16.—Union pickets who have been annoying the patrons of Portland moving-picture theaters, due to the strike called against Jensen & Von Herberg, proprietors of all but one of the downtown screen houses, were removed today following the granting of an injunction against the unions.

The injunction forbids all picketing and is effective until next Wednesday, when the court will decide whether to make it permanent.

Jensen & Von Herberg contend that the union pickets are unjustly injuring their business, inasmuch as the strike is called in sympathy with Tacoma strikers, although Jensen & Von Herberg do not own a controlling interest in the Tacoma houses.

C. S. Jensen, senior member of the firm, when advised that an attempt had been made at Seattle today to kill his partner, John G. Von Herberg, said that the assault was undoubtedly made by some union radical.

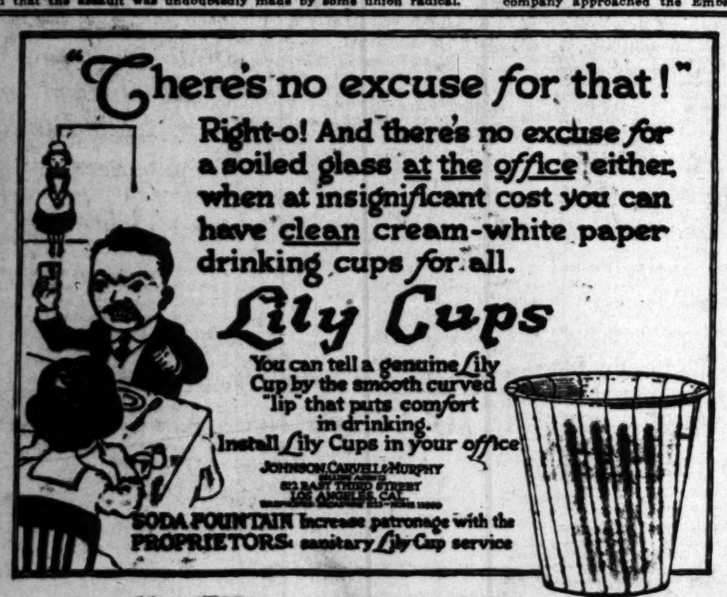

EVERY MORNING IN THE YEAR. Los Angeles Times
The Times Building, First and Broadway.
$1.05 per Month { DELIVERED BY CARRIER { Daily, Sunday
By Mail, in Postal Zones 1 to 4, including California, Arizona, $12.60; Monthly, $1.05. In Zone 5, including Colorado, Idaho, Oregon, Washington, Yearly, $15.00; Monthly, $1.50. In Zone 6, United States, Canada and Mexico, Yearly, $18.00; Monthly $1.50.
Entered as second class matter, December 4, 1891, at the Postoffice at Los Angeles, Cal., under the Act of March 3, 1879.
SATURDAY MORNING, JULY 17, 1920. Vol. XLVIII.

WOULD BECOME AN AMERICAN.

Russian Singer Ships as Deckhand to Reach Country.

Once Toured United States with Opera Company.

Comes Here Now to Take Out Citizenship Papers.

[EXCLUSIVE DISPATCH.]

PHILADELPHIA, July 16.—Theodore Kittay Vito, 25 years old, a Russian operatic singer, who appeared here in 1917 with the Metropolitan Opera Company, has arrived in this port as a deckhand on the freighter Western Belle from Lisbon.

Vito appeared in Philadelphia in "Iris" in 1917. His career was sponsored by Mrs. Edwin Breiting of New York.

Last year he went to Europe to tour the principal capitals of the continent. He had taken out only his first papers for American citizenship, so had to obtain passports every time he crossed an international boundary.

Finally, after an engagement in Lisbon, Portugal, he found it virtually impossible to go from there to Spain.

GOES TO AMBASSADOR.

In desperation he went to the American Minister at Lisbon and told him of his predicament. Thomas Birch, the Minister, advised the singer to return to America at once and become a citizen of this country.

"But what would you do?" asked the tenor. "There is no passenger boat from Lisbon."

"That's all right," Minister Birch replied. "There's an American freighter in the harbor now that will land you safe and sound in Philadelphia."

Capt. Harry Vercy of the Western Belle was not permitted to accept Vito as a passenger.

"But we need a deckhand," he said as an afterthought.

SHIPS AS DECKHAND.

"I'll take it," said Vito, who is now waiting aboard the vessel until he can obtain his release from the State Department.

While Vito was in temporarily reduced circumstances, Lawrence Sawville, a seaman on the Western Belle, had a sudden and spectacular rise in fortune.

"Good-by, boys, I'm through," he declared to his mates.

"Five hundred thousand dollars is too much for a sailor, so I'll quit sailing. Captain, take my three weeks' pay and buy something for the boys."

FORTUNE FROM AUNT.

They told him his aunt, Mrs. Amelia Roberts, had died in Lynn, Mass., leaving him $500,000. He was speechless for a time. Then he let himself out.

"Burn my clothes," he cried. "I'm through; this is no place for a man with money."

He left the ship a short time later. Twenty-two days ago Sawville shipped aboard the Western Belle and, according to his own story, didn't have 5 cents at the time.

Coming as a supercargo on the Western Belle was Miss Nora Harnden, a sister of Robert Harnden, the American Consul at Seville, Spain. During the [illegible] actively engaged in [illegible] the Red Cross. [illegible] way to visit her sister in San Francisco, Cal.

CALIFORNIA CUPID BUSY.

[BY A. P. NIGHT WIRE.]

SACRAMENTO, July 16.—Marriages in California in June broke all State records, according to figures compiled and given out today by L. F. Ross, director of the bureau of vital statistics of the State Board of Health.

The grand total was 5320, a gain of 1153 over June, 1919, the previous high month.

Los Angeles county was in first place with 1400 marriages. San Francisco was second with 552, while Alameda was third with 518.

Mono and Alpine did not have a single June wedding, while Sierra and Mariposa only had one each.

HUGE WHISKEY [illegible] PUT OVER IN [illegible]

TRANSFER IS MADE OF [illegible] BARRELS FOR [illegible] PURPOSES ONLY.

[EXCLUSIVE DISPATCH.]

CHICAGO, July 16.—[illegible] with the transfer of 11,000 [illegible] of liquor in a single day, [illegible] pealing telegrams were [illegible] President Wilson asking [illegible] be taken off the [illegible] scription blanks issued [illegible] cians.

The 11,000 barrels of [illegible] are to be split up into [illegible] for medicinal purposes only, [illegible] the messages to the President.

This is considered the [illegible] transaction in history [illegible] Eighteenth Amendment [illegible] fective, it was reported [illegible] Oberfelder, president [illegible] Dallemand & Co., [illegible] house receipts for the [illegible] of the Clear Springs [illegible] Tarentown, Ky., [illegible] Schwartzhaupt & Co.

The wholesale cost of [illegible] by the case was $16 [illegible] transaction involved [illegible] $4,200,000. The [illegible] company will turn over [illegible] drug stores where [illegible] for medicinal purposes.

Inasmuch as the [illegible] eight years old, [illegible] thirsty citizens [illegible] to develop all sorts of [illegible] ments, all of which [illegible] booze prescription.

Reputable physicians [illegible] have no bona-fide, actual [illegible] for whiskey in their [illegible] and would be glad if [illegible] tion blanks were prohibited.

ITALIANS OF EAST [illegible] MAKE PILGR[illegible]

[BY A. P. NIGHT WIRE.]

NEW YORK, July [illegible] sands of Italians [illegible] a pilgrimage to the [illegible] Roman Catholic Church [illegible] to attend religious ceremonies [illegible] honor of the patron saint [illegible] and to do penance.

The ceremonies began [illegible] night last night and will [illegible] throughout today and [illegible] night tomorrow.

Advertisers Elect [illegible]

[BY A. P. NIGHT WIRE.]

SANTA CRUZ, July [illegible] Sunday-school Union of the [illegible] Christian Church of Northern [illegible] fornia today elected officers [illegible] lows: President, Mrs. Lee [illegible] vice-president, Robert [illegible] Richmond; secretary-treasurer, Annie Brown, San Francisco.

The Wiley B. Allen Co.

VICTROLAS IN PORTABLE STYLES

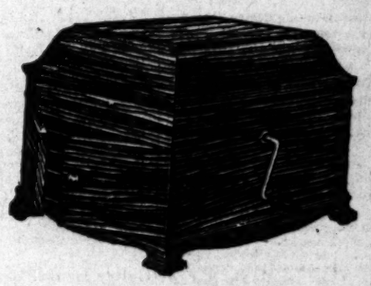

Victrola Style IX, illustrated here, offers to music lovers in a portable Victor design a fullness and beauty in tone, a conciseness in mechanical construction and a perfection in convenience found in machines of no other manufacture.

For the summer home, the camp, it is unequaled and it truly fills the needs of the bungalow or apartment. We deliver prepaid anywhere—buy on this plan:

Victrola Style IX $75.00
Records of your selection 10.00
Send $15, balance in 12 payments, $85.00

Simply sign and send this ad with your check

Name ..... Address .....

416-418 SOUTH BROADWAY

MANOS PLAYER MUSIC — The Wiley B. Allen Co. — TALKING MACHINE RECORDS

MASON AND HAMLIN PIANOS

OTHER STORES: SAN FRANCISCO, OAKLAND, FRESNO, SAN JOSE, SACRAMENTO, PORTLAND, ORE.

Los Angeles Times
DAILY
Times Building, First and Broadway.
DELIVERED BY CARRIER { Single Copies, Sunday, 10 Cents.
1 to 4, including California, Arizona, Nevada, New Mexico, Utah, Boise & McCarthy, Colorado, Idaho, Montana, Wyoming, Oregon, Washington, Alaska, Hawaii, Philippines, Mexico, Yearly, $18.00; Monthly, $1.50. In Zones 5, 6, 7 and 8, Yearly, $18.00; Monthly $1.50. POSTAGE
Entered December 4, 1881, at the Postoffice at Los Angeles, under the Act of March 3, 1879.
...G, JULY 17, 1920. Vol. XXXIX. No. ...

...COME ...RICAN.

...ps as Deck-... Country.

...Take Out ...apers.

...ited States ...mpany.

...Europe to ...ita's of the ...an out only ...merican citi... in passports ...an interna... ...agement in ...ound it vir... from there

...ADOR. ...went to the ...at Lisbon ...prediament. ...Minister, ...o return to ...come a citi... ...do?" asked ...o passenger

...Minister ...an Ameri... ...harbor now ...and sound

...he Western ...d to accept ...khand." he ...t.

...TAND. ...ite, who is ...vessel un... ...lease from

...temporarily ...Lawrence ...he Western ...spectacu... ...arough." he

...and dollars ...so I'll quit ...my three ...nothing for

...AUNT. ...aunt, Mrs. ...d in Lynn, ...,000. He ... Then he

...cried. "I'm ...ance for a

...t time lat... ...o Sawville ...tern Belle ...own story. ...the time." ...vo on the ...Nora Hard... ...Harnden ...at Seville.

...SY.

...se previous

...as in first ...ages. San ...852, while ...18.

...ot have a ...ile Sierra ...one each.

...llen Co.

...ABLE STYLES

Victrola Style IX, illustrated here, offers to music lovers in a portable Victor design a fullness and beauty in tone, a conciseness in mechanical construction and a perfection in convenience found in machines of no other manufacture.

...t is unequaled and it as ...w or apartment. ...y on this plan:

..... $75.00
..... 10.00
...ents. $85.00

...ith your check

.....

...DADWAY

...en Co. TALKING MACHINES RECORDS

...ANDS

...ELAND, OHIO.

...HUGE WHISKY DEAL PUT OVER IN CHICA...

TRANSFER IS MADE OF ... BARRELS FOR MEDICIN... PURPOSES ONLY.

[EXCLUSIVE DISPATCH]

CHICAGO, July 16.—Coincident with the transfer of 11,000 ... of liquor in a single deal today, ... pealing telegrams were sent ... President Wilson asking that ... be taken off the number of ... scription blanks issued to ... cians.

The 11,000 barrels of hard ... are to be split up into 140,000 ... for medicinal purposes only, ... the messages to the President. ... This is considered the ... transaction in liquor since ... Eighteenth Amendment became ... fective, it was reported ... Oberfelder, president ... Dallemand & Co., brokers ... house receipts for the entire ... of the Clear Springs distillery ... Bardstown, Ky., have been ... Schwartzhaupt & Co.

The wholesale cost of the ... by the case was $30 and the ... transaction involved approximately ... $4,200,000. The Schwartzhaupt ... company will turn over the ... to drug stores, where it will be ... for medicinal purposes.

Inasmuch as the stock is ... eight years old, several hundred ... thirsty citizens immediately began ... to develop all sorts of alarming ... manias, all of which require ... booze prescription.

Reputable physicians say they ... have no bona-fide, actual need ... for whisky in their practice ... and would be glad if all prescription blanks were prohibited.

ITALIANS OF EAST MAKE PILGRIM...

[BY A. P. NIGHT WIRE.]

NEW YORK, July 16.—... sands of Italians in bare feet ... a pilgrimage to the Mt. C... Roman Catholic Church here ... to attend religious ceremonies ... honor of the patron saint of ... and to do penance.

The ceremonies began at ... eight last night and will ... throughout today and until ... night tomorrow.

Advertists Elect Officers

[BY A. P. NIGHT WIRE.]

SANTA CRUZ, July 16.—... Sunday-school Union of the ... Christian Church of Northern ... fornia today elected officers as ... lows: President, Mrs. Lee Cr... vice-president, Robert ... Richmond; secretary-treasurer, ... Annie Brown, San Francisco.

MEN'S PAJAMAS
MEN'S SHIRTS

Pajamas Specially Priced Saturday and Monday

...and Nainsook—cooling fabrics that ... the hot nights comfortable.

120 at $2.45
36 " $2.65
58 " $4.35
56 " $6.65
48 " $8.35
24 " $9.95

SHIRTS SPECIALLY PRICED

Saturday and Monday

$2.50

230 good-looking shirts in various attractive patterns.

...en's Athletic Union Suits
$3.25 Value at $2.85
$2.75 Value at $2.35

...ther Underwear Specially Priced at $1.00 and $1.50

MEN'S RITTER HOSE
3 Pairs $1.00
...Cotton Hose—50c pairs; $2.65 dozen.

Harris & Frank
...-443 South Broadway
OUTFITTERS OF DEPENDABILITY

KISSEL Custom-Built Six

PORTRAYING a new performance motive in a highly individualized manner—the Kissel custom-built chassis with the Kissel custom-built motor is a fitting climax to Kissel's 14 years' designing and construction experience.

For instance—this distinctive Kissel four passenger Touring emphasizes why "Kissels" are desired by motor car connoisseurs of today.

Two custom-built open models—three custom-built closed models. By ordering now you are sure of getting your Kissel in reasonable time.

WESTERN MOTORS COMPANY
Eleventh and Flower Streets, Los Angeles
OAKLAND Phone 60388 SAN FRANCISCO

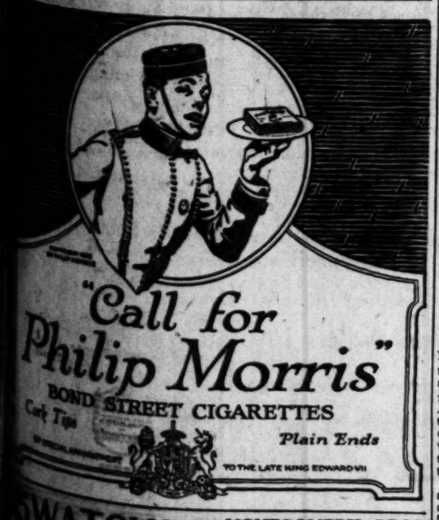

"Call for Philip Morris"
BOND STREET CIGARETTES
Cork Tips Plain Ends
TO THE LATE KING EDWARD VII

...WATCHES MONTGOMERY BROS. Jewelers 6th and Broadway

RENT BOOSTS STIRRING CITY.

Hundreds of Minneapolis Tenants Given Notices.

Some of the Rises as High as Sixty Per Cent.

Real Estate Men Dwell on Housing Shortage.

[EXCLUSIVE DISPATCH.]

MINNEAPOLIS, July 16.—A new "rent situation" arose today as hundreds of tenants throughout the city received notices of increases effective September 1.

Renters reported advances ranging as high as 60 per cent. The new increases, which are considered exorbitant, will be taken up by the Civic and Commerce Association's Housing Committee, it was announced at the offices of the association today.

This committee, headed by T. F. Wallace, made an investigation of the rise in rents last May and gathered data on specific instances. These were taken up with the landlords and data is being obtained now from property owners giving rentals charged, expenses, net income and other information. The committee will meet again in a few days.

Real estate men said today there was no significance in the fact that announcements of higher rentals came simultaneously from many landlords.

MOVE MEANS NOTHING.

"Giving notice now," said H. U. Nelson, secretary of the Real Estate Board, "is done to allow both tenants and landlords time to make their adjustments. It gives tenants a chance to serve notice August 1 if they intend to move."

In connection with increasing rents which landlords said were necessitated by higher taxes and the coal situation, real estate men warned that a serious shortage of houses threatens this fall when dwellers at the lakes move into the city.

"It is estimated that here 5000 Minneapolis families are at the lakes this summer," said Mr. Nelson. "Practically all these gave up their town homes. For the first time since Minneapolis became a city the exodus of residents to the lakes left no vacant houses or apartments.

"They are coming back pretty soon. The rental men do not know where they can be housed. I have made a canvass of several big rental agencies this week and none of them have houses or apartments open."

CONSPIRACY CHARGED BY CHURCH WORKERS.

FALSE REPORTS AND ROBBERY OF HEADQUARTERS DESK ALLEGED.

[EXCLUSIVE DISPATCH.]

NEW YORK, July 16.—Officials of the Inter-Church World Movement charge that enemies of the enterprise, not only carried on an extensive campaign of calumny against them, but broke open a desk of an officer to get evidence. They declare that an anonymous report was circulated in the Pittsburg and Youngstown districts.

It discussed field investigators, employing usually their names incorrectly and connecting them indiscriminately with the I.W.W., Bolshevism and similar movements.

"None of these people that are now here in Pittsburg, investigating for this church movement should be told anything at all," the report said, "nor should they be allowed to get any information from the mills in any manner."

This significant paragraph followed:

"After paying a visit to their (the movement's) offices in New York and talking to a large number of officials, they find that this organization could be used to a very good advantage, if handled by the right parties. This organization could become a power in both the industrial field and the church field."

LOS ANGELES TRIP UP IN DIVORCE SUIT.

WIFE JOURNEYED WITH NO. TWO HUSBAND WHILE YET MARRIED TO NO. ONE.

[EXCLUSIVE DISPATCH.]

DEDHAM (Mass.) July 16.—Mrs. Freida A. Tasker of Brookline admitted as a witness in the local divorce court today that she made a trip to Los Angeles with her present husband before she divorced her former husband four years ago.

She was testifying in her suit for divorce from her present husband, Charles S. Tasker, sought on the grounds of infidelity.

Tasker, she said, was a close friend of her former husband and all her meetings with Tasker were with her husband's consent, as was the trip to Los Angeles.

Referring to this trip, Mrs. Tasker stated they stopped at Los Angeles, Pasadena and Oakland.

She admitted improper relations with Tasker in each of these places, but insisted her husband had consented to the trip and that she "presumed there was an understanding between the two men."

DANIELS AND PAYNE INSPECT COAL MINES.

TWO SECRETARIES ON TOUR OF ALASKA GIVEN RECEPTION AT ANCHORAGE.

[BY A. P. DAY WIRE.]

ANCHORAGE (Alaska) July 16. Josephus Daniels, Secretary of the Navy, John Barton Payne, Secretary of the Interior, and their staffs are today inspecting the Chickaloon mines. They expect to return to Anchorage Saturday evening and take the destroyer Sinclair on Sunday morning for Kachemak Bay, where they are scheduled to board the dreadnaught Idaho for their return trip to Seattle.

The Cabinet officers were given an enthusiastic reception on their arrival in Anchorage last evening. Secretaries Daniels and Payne made short addresses. Afterwards they inspected the terminal docks and met delegations representing various development interests.

The World Today

BY W. T. S. HAMMOND,
Cashier, First National Bank of Los Angeles.

W.T.S.Hammond

When in 1861 Salmon P. Chase, formerly Governor and Senator from Ohio, and afterwards Chief Justice of the United States Supreme Court, entered President Lincoln's Cabinet as Secretary of the Treasury, he found it empty and the government credit below par. The first constructive measure for the purpose of strengthening the finances of the nation was an Act of Congress in 1862 making currency notes previously issued by the government, better known as "greenbacks", legal tender in payment of debts. On Secretary Chase's recommendation in 1864, Congress passed a National Currency Act, establishing a National Banking System, whereby all notes issued were to be based on funded bonds of the government of equal or greater amount, the system being entirely original with him. This legislation came at the very climax of the Civil War. The title of the National Currency Act was changed by an Act of Congress ten years later—1874—to the National Bank Act, which during the intervening years down to 1913 continued as the national financial law of the land under which all national banks received their charters and were authorized to conduct a banking business. This financial legislation on the part of Secretary Chase has proved to be one of the greatest pieces of constructive legislation ever passed by an American Congress, being so perfect in every detail that in 1913 it was incorporated into the Federal Reserve Act with but few changes.

• • • • • • • • •

Under this act national banks are granted charters by the United States Government, which gives them authority to receive money on deposit subject to check, make loans, collect drafts, and issue National Bank bills; also to do a general banking business.

No bank is allowed to have as part of its name the word "national" except when chartered as above with the exception of the Bank of North America, Philadelphia, which, when entering the National Banking System in 1864, being the first organized bank in the United States having direct relations with the government, was given favorable consideration on the request of its directors, and became a national bank without change of title.

• • • • • • • • •

The history of national banking in the United States has been marked with few failures since its inauguration, and according to the latest report of the Comptroller of the Currency, less than ten occurred during the past three years and none during the year 1919; a wonderful record when it is recalled that there are nearly eight thousand national banks in the country at present. This clean record is due to the careful supervision excercised by the Comptroller of the Currency under direction of the Secretary of the Treasury. He appoints able, conscientious and competent men—trained experts—as National Bank examiners, who make a searching and analytical examination of the affairs of every national bank at least twice each year, and after each examination render a full, detailed report of the condition they find to the Comptroller of the Currency, which has proved to be one of the greatest elements of safety in banking.

• • • • • • • • •

The First National Bank of Los Angeles was granted a charter as a National Bank in August, 1880, and during the intervening forty years has been closely identified with the progress and development of Los Angeles. Starting with a capital of only $100,000, it has kept abreast with the unexampled development of Southern California by increasing its capital and surplus from time to time to meet the demands of its constantly increasing business, until now its capital, surplus and undivided profits have reached $6,238,000, its deposits over $48,000,000 and its total resources $61,625,000, while the combined capital, surplus and undivided profits of the First National Bank and the Los Angeles Trust and Savings Bank is $11,310,000, deposits $89,249,000, and resources ONE HUNDRED AND NINE MILLION DOLLARS, a notable record for four decades of constructive banking in Los Angeles. The charter of The First National Bank authorizes it to discount and negotiate promissory notes, bills of exchange, and other forms of indebtedness, to buy and sell exchange, to make collateral loans, and perform all proper functions of a National Bank. The National Bank Act originally made no provision for national banks to loan on real estate, but restricted investments in real estate to their requirements for banking purposes only, or when taken as security for a debt previously contracted. As their obligations are largely payable on demand it makes it necessary that their securities be readily convertible into cash. The National Bank Act has since been amended by the Federal Reserve Act, now authorizing national banks, when located in other than Central Reserve cities, to make loans on real estate in a limited way, on farm lands for a period of five years and on other real estate for a period of one year under certain restrictions.

In addition to demand depositors the First National Bank of Los Angeles accepts time accounts on which it allows interest provided they remain for the specified time.

• • • • • • • • •

National banks are not permitted to have branches, which accounts in large measure for the difference between the United States and Canadian Banking Systems, and also for the large number of small national banks scattered throughout the country. This restriction in the matter of branches, however, has been broadened under the Federal Reserve Act to allow national banks to establish branches in foreign countries. The First National Bank of Los Angeles is in an enviable position as the officers acting as trustees for its stockholders acquired in 1905 all of the stock of the Los Angeles Trust & Savings Bank which institution has six branches now established in Los Angeles and vicinity, as well as an application pending for the establishment of a seventh branch in the new Ambassador Hotel, now building on Wilshire Boulevard.

• • • • • • • • •

The officers of the First National Bank extend a cordial invitation to the public in general to call and get acquainted, and avail itself of the facilities and real service the bank has to offer, gained from an experience of forty years of national banking.

First National Bank of Los Angeles Los Angeles Trust and Savings Bank

MRS. FAIRBANKS GETS THANKS FROM McADOO.

"NOW WE ALL MUST TURN IN AND ELECT TICKET," HE TELLS HER.

[EXCLUSIVE DISPATCH.]

CHICAGO, July 16.—William G. McAdoo, whose name was changed to Mac-Adieu at the San Francisco convention, has finally broken his stony silence.

In a letter to Mrs. Kellogg Fairbanks, thanking her for her strenuous efforts in his behalf, he says:

"I hope that no friend of mine will think that anyone is to blame for the result but myself. It was I who put the discouragements in the way which made it difficult to win success. If I had not felt it was my duty to keep out of public life at this time we would have had a different result.

"I did it conscientiously and from the highest motives, as I conceived them. Now we must all turn in and elect the ticket, because the very destiny of America, and the world is imperiled by the forces of reaction."

Mr. McAdoo added that he intends to support the ticket both by his own deed and word, and he hoped Mrs. Fairbanks would also, "Just as keenly as if I had received the nomination."

Mrs. Fairbanks expressed her keen disappointment at the failure of her candidate to head the ticket, but says she is convinced that Cox will make an admirable President and will unite all elements in the Democratic party.

"While I have not met Gov. Cox personally, I know Franklin D. Roosevelt well and admire him very much. I feel that he is greatly superior to the average Vice-Presidential candidate and that the team will be hard to beat. Gov. Cox should carry Ohio easily and Roosevelt will carry New York. These States, with the solid South, should secure Democratic victory."

Mondell Files Nomination Papers.

[BY A. P. DAY WIRE.]

CHEYENNE (Wyo.) July 16.—Frank W. Mondell, Republican Floor Leader in the House of Representatives, today filed papers for renomination as Representative-at-large from Wyoming. It is expected he will have no opposition in his own party.

The State primaries will be held August 12.

MINISTER FINED FOR BEATING HIS SISTER.

OMAHA PREACHER PLEADS GUILTY TO ASSAULT AND BATTERY CHARGE.

[EXCLUSIVE DISPATCH.]

OMAHA, July 16.—Pleading guilty to a charge of assault and battery on his sister, the Rev. J. A. Welke was fined $50 in court by Judge Hague.

Neighbors heard a woman screaming in the house about noon. They summoned Marshal Hansen, who, with several citizens, entered the house.

Marshal Hansen found the minister's sister, Miss Welke, lying on the bed, with him leaning over her in a threatening attitude, he said. The minister was summoned to appear in court, where he pleaded not guilty to a charge of assault and battery.

The sister, who is somewhat deaf and is about 40 years old, was in the courtroom.

Four witnesses, including the Marshal, testified. The sister did not testify against her brother.

Following testimony by the witnesses the minister changed his plea of not guilty to guilty.

When asked by the court why he attacked his sister he merely said: "I lost my temper."

PENNELLS'S WAR WORK GOES TO GOVERNMENT.

ARTIST'S LITHOGRAPHS OF BATTLE SCENES WILD BE USED AS MUSEUM NUCLEUS.

[EXCLUSIVE DISPATCH.]

PHILADELPHIA, July 16.—Joseph Pennells has received word from Washington, that the Federal government has purchased all the originals of his large lithographs of war work in America, which he drew during the war.

The drawings, seventy in number, are being packed for shipment and soon will be displayed in the Library of Congress Art Museum, as the nucleus for the war museum which the government is to re-establish.

The British government has begun the same kind of a museum, and in it has all of Mr. Pennell's originals of the lithographs he made for war work in England.

NEW PROGRAM EVERY SATURDAY

Kinema THEATER Grand at 7th

The Court of Photoplay, Music & Stage direction GORE BROS. & SOL LESSER

TODAY!
Women of Los Angeles
You will see the experience of two girls, one who passionately murmured "Yes," yielding to the tempter; and one who bravely fought him with all her strength, crying "No"!
What Will Your Answer be
WHEN THE MOMENTOUS MOMENT COMES?

Norma Talmadge
in a supreme new triumph
A FIRST NATIONAL picturization of
"YES or NO"
THE STRANGEST STORY EVER WRITTEN

Program
1. OVERTURE BY KINEMA ORCHESTRA "Blue Danube Waltz" (Strauss) NICOLA DONATELLI, CONDUCTOR
2. KINEMA WEEKLY
3. Introducing to Los Angeles "THE HIDDEN MYSTERIOUS VOICE"
4. A Film Novelty.
5. THE KINEMA TRIO in Popular Selections.
6. CARTOON COMEDY.
7. KINEMA SYNCOPATIONISTS Introducing the Latest Jazz Sensation, "WHISPERING"
8. KINEMA PICTORIAL REVIEW. Jack Callicott Presents ATMOSPHERIC PROLOGUE to "YES OR NO?" A Sequence of Episodes from the Second Act of the Original Play.
10. NORMA TALMADGE in "YES OR NO?"

Preceded by the Prologue.
AN EPISODE FROM THE SECOND ACT OF THE ORIGINAL PLAY "YES OR NO?"
DOORS OPEN AT 1 P.M.
EXTRA PERFORMANCE TONIGHT, 10:15.

KINEMA ORCHESTRA
NICOLA DONATELLI, CONDUCTOR

Overture: "BLUE DANUBE" Strauss

Mathie's RED RIBBON LAGER
DE-ALCOHOLIZED
AN APPETIZING AND REFRESHING DRINK

The MATHIE BREWING CO.
1834-58 NORTH MAIN ST.
LOS ANGELES, CALIF.
LINCOLN 2600

Cal-ora
an economical Beverage.

BARTLETT MUSIC CO.
410 WEST SEVENTH STREET

ARE YOU BUILDING?
Do you realize the importance of attractive Colonial Mantels in your new home?
Tay-Mac Mantels
ARE DIFFERENT—
and you'll say so, too, when you've seen them.
TAY-MAC CO.,
1819 East First St. 41782.

ELECTRIC LIGHTING SUPPLY COMPANY
216 West Third Street.
Phone, Main 1492; 41492.
VACUUM CLEANERS
SEWING AND WASHING MACHINES

The Times Free Information Bureau
619 South Spring Street

THE TIMES FREE INFORMATION AND RESORT BUREAU is for the accommodation and benefit of persons seeking interesting routes of travel, desirable hotels and rest, recreation and recuperation at the seashore or in the mountains.

Particulars are furnished by competent attendants and by correspondents to the general public regarding rates and attractions of railroad and steamship lines, hotels and pleasure and health resorts. Descriptive circulars and transportation literature are kept on hand for inspection and distribution. This service is absolutely free. Literature may also be obtained at the New Times Building, Broadway at First street.

PERSONS CONTEMPLATING VISITING LOS ANGELES ARE PRIVILEGED TO HAVE THEIR MAIL ADDRESSED TO THE BUREAU.

Resorts

CAMP CURRY-YOSEMITE

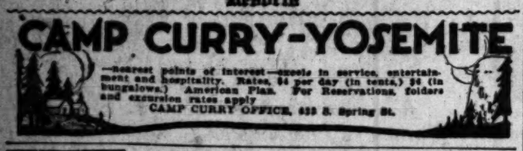

—nearest points of interest—meals in service, entertainment and hospitality. Rates, $4 per day (in tents.) $6 (in bungalows.) American Plan. For Reservations, foldars and excursion rates apply
CAMP CURRY OFFICE, 633 S. Spring St.

MT. WILSON ELEVATION 6000 Feet

Three hours from heart of city to summit. Hotel and bungalows. Strain's Camp, housekeeping tents, reasonable rates, wonderful scenery on mountain auto road. Open to public for private machines. Daily stages leaving Los Angeles Union Bus Station at 9 a.m.; Pasadena, 16 E. Colorado, 10 a.m. For reservation phone Fair Oaks 34-F-3; Peck-Judah, Main 1794.
W. E. CORY, Manager.

CATALINA—ONE DAY TRIP

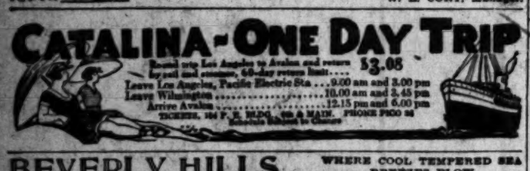

Round trip Los Angeles to Avalon and return $3.05
by rail and steamer, 6½-day return limit.
Leave Los Angeles, Pacific Electric Sta....9.00 am and 3.00 pm
Leave Wilmington.....10.00 am and 3.45 pm
Arrive Avalon.....12.15 pm and 6.00 pm
TICKETS, 334 P. E. BLDG. 600 S. MAIN. PHONE PROS 86
Steamer Hermosa Leaves Redondo Daily at 10 a.m.

BEVERLY HILLS HOTEL and BUNGALOWS
WHERE COOL TEMPERED SEA BREEZES BLOW
—A Paradise for the lover of sports in the out-o'-doors. Phone 60344 for accommodations.

Low Rates and every Comfort at **Ye Alpine Tavern Mt. Lowe** 2 hrs. from Los Angeles by Pacific Electric

Venice—Children's Doll Buggy Parade and Beauty Contest—July 18th

ORIGINAL **CAMPI'S** PHONE 12033
GENUINE ITALIAN & FRENCH DINNERS
609 NORTH SPRING STREET IN THE LATIN QUARTER NEAR THE MISSION.
70 Cts.

CAMP BALDY —the premier Mountain Resort of California. Again under the management of the McCulloch family. Information free. Camp Baldy Co., Camp Baldy, Cal.

SEVEN OAKS In a land of Sowing mountain streams and green meadows. Phone or address Manager Seven Oaks, Redlands, Cal.

MIRAMAR HOTEL OCEAN AVE. & WILSHIRE BLVD., SANTA MONICA, CAL.
Now open. Bookings now being made for summer season and for bungalows under construction. For information address MRS. C. C. WARING, Manager, or Phone 21472.

Los Angeles Hotels

Hotel Stowell
414-416-418 SOUTH SPRING ST.
MODERN—375 ROOMS, EACH WITH PRIVATE BATH
CAFE OF POPULAR PRICES IN CONNECTION
"Rest easy at the Stowell"

A SOLUTION OF THE HIGH COST OF LIVING— **ROSSLYN HOTEL!**
BREAKFAST, 25c TO 45c; LUNCH, 50c; DINNER, 75c.

STORAGE, MOVING AND FREIGHT FORWARDING
COLYEAR'S FIREPROOF STORAGE
Phone 60577 415 S. SAN PEDRO ST. Main 2237
STORE YOUR FURNITURE IN
Private Locked Rooms, $1.50 Per Month
MOVING, PACKING, SHIPPING.

Superb Routes of Travel

NICKEL PLATE ROAD
SUMMER TOURS TO ATLANTIC COAST
New England and Canadian Points, Eastern Summer Resorts and NIAGARA FALLS
Daily to Sept. 30. Returning to Oct. 31, 1920.
Stop-overs, Side Trips and Circuit Tours Arranged.
Leave Chicago—Local Cleveland
Train No. 2 10:35 a.m. Daily
Train No. 6 8:35 p.m. Daily
Train No. 4 6:00 a.m. Daily
New York Sleeper in Train No. 2. Cleveland and Buffalo Sleepers in Train No. 6.
For full information, call on or address
JAS. TURNBULL, D. T. A.
403 Central Bldg.
Los Angeles, Cal.

Steamships

TRAVEL BY STEAMSHIP The ADMIRAL LINE
Berth and Meals included in all fares.
S. S. GOVERNOR
SAILS SUNDAY, JULY 18, FOR
SAN FRANCISCO
SEATTLE, TACOMA, VICTORIA, And All Pacific Northwest Points
OTHER SAILINGS
EVERY SUN., TUES., WED., THURS.
San Diego Daylight Trips Mon. and Wed $3.50
MEXICO
CENTRAL AMERICA
S. S. SENATOR Sails Thurs. Aug. 5.
ALASKA EXCURSIONS
Through Tickets via San Francisco and Seattle to All Eastern Points.
THE ADMIRAL LINE
Ticket Office Cor. 5th & Spring (Alexandria Hotel)
Telephones: Main 7322 or 12332.
Long Beach Office, 115 W. Ocean Ave.

Steamships

White Flyer Line
$20 ROUND TRIP TO SAN FRANCISCO
Sails Wednesday, 9:30 p.m.
Berth and Meals Included.
Also tickets to San Francisco to Portland.
American Travel Bureau
GENERAL AGENTS
Tel. 63085 517 SO. SPRING ST.

SOUTH AMERICA
PERNAMBUCO RIO DE JANEIRO SANTOS MONTEVIDEO & BUENOS AYRES.
LAMPORT & HOLT LINE
Frequent sailings from New York by modern, fast and luxurious steamships.
Apply Company's Office, 45 Broadway, N.Y.
or Thos. Cook & Son, 213 S. Spring Street.

AUSTRALIA
NEW ZEALAND AND SOUTH SEAS
Via Tahiti and Rarotonga
Mail and Passenger Service Every 28 Days
Union S. S. Co. of New Zealand
320 California St., San Francisco
or Local Steamship and Railroad Agents

I. M. M. LINES
International Mercantile Marine Co.
AMERICAN LINE
N. Y.—Cherbourg—Southampton
New York.....Aug. 14, Sept. 11
St. Paul.....July 24, Aug. 21, Sept. 18
Philadelphia....Aug. 7, Sept. 4, Oct. 2
New York—Hamburg
Manchuria.....July 31, Sept. 11
Mongolia.....Aug. 14, Sept. 25
Phila.—Queenstown—Liverpool
Haverford.....Aug. 28, Oct. 9, Nov. 20
RED STAR LINE
N. Y.—Southampton—Antwerp
Kroonland.....Aug. 14, Sept. 18
Lapland.....Aug. 21, Sept. 25
Finland.....July 24, Aug. 28, Oct. 2
Zeeland.....Sept. 4, Oct. 9
WHITE STAR LINE
N. Y.—Cherbourg—Southampton
Adriatic.....Aug. 14, Sept. 18
OLYMPIC Aug. 4, Sept. 15, Oct. 20
N. Y.—Queenstown—Liverpool
Celtic.....July 24, Aug. 28, Oct. 2
Baltic.....July 31, Sept. 4, Oct. 9
New York—Azores—Gibraltar
Naples—Genoa
Cancpic.....Aug. 28
Cretic.....July 24, Sept. 15
Offices—550 Market St., San Francisco or Local Agents.

Two Drowned When Tug Capsizes.

[BY A. P. DAY WIRE.]

NORFOLK, (Va.) July 16.—Two members of the crew of the tug Winthrop, bound from Baltimore to South America, were drowned late today when the craft suddenly capsized off the Virginia Capes. Sixteen men were saved.

HARDING READY FOR ACCEPTANCE

Address to be Delivered by Nominee Finished.

Progressives of Last Campaign Offering Their Support.

"Thoroughly American Policy; Our People First."

[EXCLUSIVE DISPATCH.]

MARION, July 16.—Senator Harding, Republican Presidential nominee, after a week of many interruptions tonight completed the draft of his acceptance speech to be delivered here July 22 when he is to be formally notified of his nomination.

Senator Harding continues to receive pledges of support from former Progressives in all parts of the country. Among those received was one from Paul A. Ewart of Joplin, Mo., who in 1912 was head of the Progressive movement in the southwestern part of Missouri.

Another was a telegram from Frank T. Ellison of Rochester, N. Y., which read:

"At a meeting of a representative body of former Progressives it was resolved that the best interests of the United States demand the whole-hearted support of the Republican Presidential and Vice-Presidential candidates."

Senator Harding in replying to the Ellison telegram said:

"I desire to send my grateful appreciation of your assuring message, which is but additional evidence that the Republican party this year is united in a great purpose of rescuing this country from its present deplorable condition, insuring thereunto a stable peace basis and the establishment of a thoroughly American policy that thinks of our own people first. My cordial good wishes to each of your members."

Mr. Ewart wrote: "I am heart and soul for the ticket as nominated. I was inclined to be a Johnson man, but under the circumstances I think the party did well in going out of the field of prejudice and nominating Harding and Coolidge. They shall have my full support."

NINE-YEAR-OLD GIRL WILL CHRISTEN SHIP.

CROSSES CONTINENT IN PRIVATE CAR TO OFFICIATE; RESULT OF LOTTERY.

[EXCLUSIVE DISPATCH.]

NEW YORK, July 16.—The happiest little girl in all New York today is Mary Carroll, 9 years old, of 3098 West One Hundred and Fifty-fourth street.

She is happy because the gods of chance have favored her with the opportunity of going all the way to Tacoma, Wash., in a fine private car in all the style and state that a princess could care for. She is going to far-away Tacoma to christen the new steamship Redhook of the Todd Shipyards Corporation.

Mary has all this luck coming to her because she is the daughter of Michael Carroll, an ironworker employed by the Robins Drydock Company, a subsidiary of the Todd Shipyards Corporation.

The president of this concern is William H. Todd, who endeared himself recently to his hundreds of employees in his three shipyards, located at South Brooklyn, Hoboken and Tacoma, by distributing more than $1,000,000 worth of the preferred stock of the corporation.

Mr. Todd recently had another idea, which he forthwith proceeded to carry into effect. He held a lottery drawing of all the men employed by the corporation and its subsidiaries. The first employee's name drawn out who had a daughter between the age of 9 and 13 years was to have the privilege of sending her, with proper guardians, all the way to Tacoma in Mr. Todd's private car for the purpose of christening the Redhook, which is now nearly ready to go into the water.

Michael Carroll was the first man who came under the required conditions. Hence the joy in the heart of little Mary.

POLISH SITUATION IS CONFERENCE THEME.

CHAIRMAN NATIONAL COMMITTEE CONFERS WITH SECRETARY COLBY AND GIBSON.

[EXCLUSIVE DISPATCH.]

WASHINGTON, July 16.—John F. Smulski, chairman of the National Polish Committee for the United States, held a conference today with Secretary of State Colby and Hugh Gibson, United States Minister to Poland.

It was stated that important matters relative to the Polish situation were under consideration. Participants in the conference would not disclose the exact matters discussed.

With official confirmation of acceptance still lacking, it is regarded as more than probable in well-informed circles here that the soviet government will consent to the Lloyd George proposal for an armistice with Poland.

The aim of the soviet's agreement to cessation of hostilities, it is believed here, will be to gain a breathing spell for the reorganization of the Red army and of Bolshevik internal control rather than the indication of any definite change in soviet Russia's foreign policy.

FIRST ACTION TAKEN TO DEPORT CHINESE.

[BY A. P. DAY WIRE.]

SAN FRANCISCO, July 16.—Full details of the discovery in a water tank of the China Mail liner Nile yesterday, of twenty-seven Chinese stowaways, were given the immigration authorities here today as the first step toward deporting these Asiatics. The stowaways were discovered by customs inspectors while they were searching the vessel for contraband drugs and liquors.

A number of the Chinese were so weak when taken from the tank that they had difficulty in standing on the deck. All were taken to the city prison to await action by the immigration authorities.

STARTING July 1, Frank's Cafe, 6669 Hollywood Boulevard, will keep open from 7:30 a.m. till 1 a.m. to accommodate all our customers.

MIDDLE WEST NEWS IN BRIEF.

[EXCLUSIVE DISPATCH.]

KANSAS CITY, July 16.—Two bandits in an automobile held up and robbed Frank Vassar, clerk in the Armourdale State Bank, of $1000 in cash shortly after noon yesterday, when he stepped from a street car in front of the bank.

One hundred and twenty-five members of the Kansas side Chamber of Commerce started yesterday on a three-day "a good fellowship" of Southeastern Kansas. The tourists riding in twenty-five motor cars, were dressed in striped blue denim suits and white caps.

The Board of Election Commissioners is preparing for the primary election August 3, fourteen extra deputies having been employed to work on the new poll books. Difficulty has been experienced in finding men in both parties to act as judges and clerks.

MILWAUKEE.

MILWAUKEE, July 16.—Dr. Gilbert E. Seaman was indorsed for Governor at a conference of Republicans at Madison. Gov. Philipps refused to be a candidate for a fourth time.

Percy Braman, holding the post of Commissioner of Public Works, yesterday barred William H. Gillen, who also claims the office, by changing the locks and barring the doors. The matter will be fought out in the courts.

Victor L. Berger, twice refused a seat in Congress from the Fifth District for alleged disloyalty, is again the Socialist choice for the seat.

Sheriff Robert Burch will run in the Fourth District.

More than 2,000 complaints against renting conditions in Milwaukee have swamped the office of William H. Bender, rent commissioner.

DENVER.

DENVER, July 16.—Charles Farrior, 72, an atheist, shot and killed himself while visiting Olinger's mortuary Wednesday night. A note requested a nonreligious burial.

The State Board of Charities has closed the mission operated by Rev. Arthur Boler, following charges of immoral conduct there and misappropriation of funds by Boler.

Morrison Shafer yesterday announced his candidacy for the Democratic nomination for Attorney-General.

Atty.-Gen. Keyes yesterday declared placing of a proposal for light wine and beer at the November ballot would be illegal. A mandamus writ will be asked.

Rev. George Burlingame yesterday resigned as pastor of Broadway Baptist Church.

Ward Paddock, son of the late Senator Paddock, was instantly killed in a runaway near Naturita Wednesday evening.

ST. LOUIS.

ST. LOUIS, July 16.—Louis Spencer Flateau, 78 years old, and for many years a steamboat captain on the Mississippi, died last night.

The David Ranken (Jr.) School of Mechanical Trades will receive a bequest of $1,000,000, it was revealed yesterday, through the filing in the Probate Court of the inventory of the late Eli Hilles Larkin, vice-president of the National Ammonia Company.

Postmaster Selph yesterday was authorized by the Postoffice Department to obtain proposals for carrying mail by airplane on a route which will start from Pittsburg, Pa., to St. Louis.

Henry P. Buch, a member of the official board of Central Church, Westminster place and Taylor avenue, yesterday denied that Rev. Dr. James Chalmers Richmond was dismissed from the pastorate of the church, as was announced last Monday.

OMAHA.

OMAHA, July 16.—Frank Shotwell has been made chairman of the Executive Committee of the Nebraska Harding and Coolidge Club.

Dealing in wheat futures on the Omaha Grain Exchange did not open yesterday simultaneously with the Chicago market, but will wait several weeks before opening.

Five women were injured in a street car collision in South Omaha Wednesday night.

DES MOINES.

DES MOINES, July 16.—The War Department yesterday ordered the Fourteenth Cavalry, which has been doing border duty for the past eight years, to Fort Des Moines.

Wade Kirkpatrick, 74, of Hedrick, four times recorder of Wapello county and brother of former Congressman Kirkpatrick, died at Grinnell.

Miss Grace Brisbrow of Clinton reached an altitude of 13,600 feet in an airplane.

Divorced, remarried and divorced, all within five months, is the record of C. E. Thompson and his wife of Des Moines.

ST. PAUL.

ST. PAUL, July 16.—Bishop and Mrs. Charles Bayard Mitchell, North Lexington avenue, are entertaining a house party consisting of Mrs. Mitchell's two brothers and their wives and her three sisters.

The guests are Senator and Mrs. William F. Ault of Wayne, Pa.; Mr. and Mrs. Charles A. Ault of Omaha, Neb.; Miss Mary C. Ault and Miss Ella H. Ault of Pittsburg, Pa., and Mrs. Calvin Sutliff and son of Pasadena.

A building representing the Gold Star mothers of Minnesota will be erected at the State fair grounds, St. Paul, this year, if the plans being formulated by the Woman's Civic League go into effect, it was learned yesterday.

One hundred men at good pay and easy hours are sought by the Federal State and municipal employment service for work in the harvesting fields. Roy L. Morgan, manager, states there is an acute shortage of general farm labor throughout Minnesota, Wisconsin and the Dakotas.

INDIANAPOLIS.

INDIANAPOLIS, July 16.—By-laws were adopted and officers elected at the organization meeting of the Junior Chamber of Commerce tonight.

Mrs. Edward Franklin White has been officially notified of her appointment as chairman of the executive department of the general federation of women's clubs.

Marion county war mothers were entertained at the home of Mrs. W. M. Swain, 2537 Parkway Boulevard, yesterday afternoon by the twelve mothers whose birthdays came in July.

Judge Pritchard in Police Court yesterday fined Mrs. Landis $1 and costs amounting to $11 for having administered eleven bruises on the arms of Estella Smith, 542 South New Jersey street. Both women use the same pump and an argument was brought up, according to the testimony in court, over who should use the pump.

DETROIT.

DETROIT, July 16.—Fire early yesterday destroyed the Van Aken Bros. garage at Coldwater, the first in Southern Michigan. The total loss is $80,000. Nine automobiles and three horses were burned.

Mrs. Isabelle Murray, wife of Edgar A. Murray, Detroit manufacturer, was awarded a divorce yesterday on the grounds of extreme cruelty. Mr. Murray attracted widespread attention recently by publishing a pamphlet addressed to the public which contained statements concerning the alleged shortcomings of his wife.

Sam Periera, chief deputy clerk; Frederick Schied and Benjamin Beck, deputy clerks of the municipal court, were discharged from office yesterday afternoon following an investigation of their conduct of their offices by judges of the court. Periera is specifically accused with releasing a prisoner on bond without consulting the judges.

WILL BUILD GREATEST DOCKS IN THE WORLD.

CUNARD STEAMER LINE FILES ARTICLES OF INCORPORATION IN NEW JERSEY.

[EXCLUSIVE DISPATCH.]

TRENTON (N. J.) July 16.—For the purpose of constructing the greatest docks in the world along the Hudson River at Weehawken, the Cunard Terminal Corporation today filed articles of incorporation with a capital of $40,000,000.

The main office is at 88 Montgomery street, Jersey City. The filing fee was $8000.

The incorporators are Sir Ashley Sparks, Delos W. Cooke, Richard L. Walker, William J. G. Hudson, Robert H. Blake, Percy W. Watmough, Albert E. Wright and Harold Berry of New York.

Application has been made to the New Jersey State Department of Commerce and Navigation for the necessary riparian rights along the Hudson River.

In making the application the statement was made that it is the intention to construct the greatest docks and works in the world to be used particularly for heavy traffic, and continuing the present docks of the Cunard line in New York for passenger service.

No Clue to Denver Jewel Theft.

[BY A. P. DAY WIRE.]

DENVER (Colo.) July 16.—Police today were without clues to the theft yesterday from Mrs. Eugene P. Shove, a guest of the exclusive Denver club, of diamonds worth $16,000. Mrs. Shove is a wealthy Colorado Springs society woman.

KETTNER MAY BE APPOINTEE.

San Diego District Congressman Urged on President.

Shipping Board Plums Soon May be Given Out.

Steamship Interests are Playing for Time.

BY ROBERT B. ARMSTRONG.

[EXCLUSIVE DISPATCH.]

WASHINGTON, July 16.—On the eve of the probable announcement of the members of the new Shipping Board—two members of which come from the Pacific Coast, the name of William Kettner, at present representing the San Diego district in Congress, has been presented to the President for one of the Coast places.

It is said here that his candidacy is approved by Isadore Dockweiler, national committeeman of the Democratic party in California, and that Kettner is also very highly thought of by the administration leaders.

Kettner has announced several times that he will not seek re-election to Congress, and each time has been coaxed into taking on the job again. This time he says he means it, and that he cannot possibly come back to Congress on the salary paid, and that he must devote himself to his private business.

SALARY IS BETTER.

As the new Shipping Board pays $12,000, against a Congressman's salary of $7500, and as the full term is for six years, as against two years for the Congressional term, it is said to have appealed to Mr. Kettner.

Kettner has served on the Naval Affairs Committee of the House for several years and has been able to get favors from the administration that no other member of a California delegation has been able to secure.

Whether the appointment will be made this week is more or less problematical. Friends of Secretary Alexander of the Department of Commerce expect that his appointment and the other members of the board will be announced before Secretary Alexander leaves tomorrow for a month's vacation.

On the other hand, the steamship interests desiring the concentration of all shipping business in a few of the established ports like New York and San Francisco are fighting for time, and, incidentally, recognition for candidates approved by them to keep new and ambitious ports like Los Angeles and the southern Atlantic and Gulf ports from getting their share of the business.

AUCTION SALE

The Times is the Official and Exclusive Newspaper Advertising Medium for the Association.

4th and Last Day of

Great Auction Sale

1386 West Adams St., Corner Vermont Ave.

Many Fine Things Still To Be Had
Household Goods—Furnishings

Sale Starts at 10 a.m. Sharp

To sell contents of kitchen, garage & basement rooms [illegible]

C. H. O'CONNOR, Auctioneer. Phone 58[illegible]

BODY OF BERKELEY MAN FOUND IN BAY.

WEALTHY CLUBMAN, MISSING FORTNIGHT, BELIEVED TO BE VICTIM OF APHASIA.

[BY A. P. DAY WIRE.]

BERKELEY, July 16.—The body of Dennis J. Keane of Berkeley, wealthy clubman and yachtsman, was found this morning in the waters of San Pablo Bay after a search for two weeks by the police of the east bay cities following his disappearance.

It is believed he wandered into the bay during an attack of aphasia, from which he had been occasionally a victim. His body was found by a boatman. There was a considerable amount of money in his clothing.

Keane had resided thirty years in Berkeley. He was formerly commodore of the California Yacht Club for several years. Recently he had spent much of his time motor boating.

His widow, three sons, of whom one is an actor, another a professional ball player and a third a naval officer, and a daughter survive him.

JULIA L. STIMSON HEADS NURSE CORPS.

[BY A. P. DAY WIRE.]

WASHINGTON, July 16.—Miss Julia L. Stimson of New York, today was appointed by Secretary Baker as superintendent of the Army Nurse Corps, with the relative rank of major.

She received the D.S.M. and the British R.R.C. for services in the nurse corps during the war.

REDEKOP BROS. HEART and KIDNEY Los Angeles Specialists. ELECTRICITY Rheumatism, Stomach, Blood, Nerve troubles. We buy for spot cash or sell on CONVENIENT TERMS. 1205 SO. FIGUEROA ST. Phone 10[illegible]

ARTHUR J. KELLY
Expert Appraiser and Auctioneer
High-class silk and Oriental rug and carpet specialist. Private sales every day. Auction sales every Wednesday at 10 a.m. Phone Main 1411.
329 S. HILL STREET
Member Auctioneers' Association

W. DWIGHT HANNA
General Auctioneer. 1025-35 South Main St. Near 13th. Oldest and largest auction house in the Southwest. Regular branch of auction week. Will buy and attend the big sales. Call us on consignments. Day or night phone 63545. Member L. A. Auctioneers' Association.

AUCTION
S. W. KOHN
The Reliable Auctioneer
Pays Highest Cash Prices for all kind of Stores, Stocks and Fixtures. Auction Sales conducted everywhere. PHONE VERMONT [illegible]

AUCTION
Strouse & Hall
Auctioneers
325 Story Bldg.
27 years solid experience

Cox's Chances of Winning the Presidency

While Senator Capper's Topeka *Capital* (Rep.) considers Republican victory at [illegible] not even in question, declaring that "after November the Democrats will know that [illegible] party can not carry a Presidential election in this country by sprinkling a little booze [illegible] clothes," other Republican papers agree with the New York *Tribune* that it "would be most foolish if they [Senator Harding's supporters] did not frankly recognize the formidableness of the Cox and Roosevelt ticket." The Chicago *Tribune* (Rep.) says that the bosses nominated Governor Cox because they thought he was "the best vote-getter and the best goat-getter Democracy had."

If you would obtain a practical idea of Governor Cox's chances of winning the election, as pointed out by newspaper editors of all shades of political opinion, you will do well to read THE LITERARY DIGEST for this week—July 17th. The leading article is a careful summary of American newspaper opinion of the Democratic nominee and the advantages and disadvantages that will be his during the campaign.

Other articles of almost equal interest in this fine number are:

The Prospects for a Third Party

The Elements of Discontent with the Present Political Situation and How They May Be Welded Into a Third Party at the Polls in November

The Fighting Creed of the Democrats
Our Decreasing Population Increase
The Greek War on Turkey
Britain Too Pro-American to Suit Japan
Hustling Bulgaria
Another Soviet Confession of Failure
Anti-Japanism in California
Science as a Curse to Mankind
Paper Shoes
American Artificial Silk
When "Picking Flowers" is a Crime
The Universe in Miniature
Our Debt To Negro Sculpture
New Record By a New German-Designed Monoplane
British-American War Over Language
The Menace of the "Dope Doctor"
Religious Harmony in Jugo-Slavia
The Golden Rule vs. The Rule of Gold
Foreign Trade of the U. S. in 1920
Geo. W. Perkins, "A New-Fashioned American"
Tom-Cat Vibrators, "Hamlets," and Ordinary "Reds"
Mexican Invaders Relieving Our Farm-Labor Shortage
Commencement Addresses By Some Recent Graduates in "Americanization"
Hamburg Now a Tributary of the Allies
Constantinople's Kaleidoscopic Conglomeration
The Whole World Loves a Presidential Nominee
Motor-Mad America, As Seen By a Supercilious Briton

Many Interesting Illustrations, Including Humorous Cartoons

July 17th Number on Sale Today—News-dealers 10 Cents—$4.00 a Year

"Tis a Mark of Distinction to Be a Reader of The Literary Digest

The Literary Digest

FUNK & WAGNALLS COMPANY (Publishers of the Famous NEW Standard Dictionary), NEW YORK

SATURDAY MORNING.

NAVY WELCOMES ROOSEVELT BACK

Presidential Nominee is Greeted by Navy Men.

Presented by Employees in the Yards.

Resign His Post First Week in August.

[BY A. P. NIGHT WIRE.]

WASHINGTON, July 16.—Amid [illegible] of navy bands and the [illegible] of employees of the De[illegible] of which he is acting [illegible] Assistant Secretary of the [illegible] Franklin D. Roosevelt, Demo[illegible] Vice-Presidential nominee, [illegible] a formal welcome back [illegible] today.

[illegible] committee of employees of the [illegible] Navy yard marched to [illegible] Navy Department, where they [illegible] the navy and marine officers [illegible] enlisted men and civilian em[illegible] in extending the welcome. [illegible] Roosevelt made a brief ad[illegible] in which he pledged contin[illegible] of his friendship for the [illegible] man.

GAVEL IS PRESENTED.

In behalf of the general trades [illegible] of the navy yard, Paul Don[illegible] machinist, presented the nom[illegible] with a gavel of teakwood, taken [illegible] the hand rail of the Presi[illegible] yacht Mayflower and inlaid [illegible] silver.

"As the course of events, you [illegible] the high office to which you [illegible] been nominated, I hope you [illegible] use this tool to keep your col[illegible] in the Senate in good or[illegible] said Mr. Donley.

"I hope to use it for the first [illegible] on the fourth of March, next," [illegible] Roosevelt's reply. "It may [illegible] necessary for me to go to one [illegible] my friends at the navy yard [illegible] borrow one of those instru[illegible] known to workmen as a [illegible] hammer, and if I am com[illegible] to do so, I promise that by [illegible] means, if by no other, we will [illegible] some quick action out of the [illegible] United States Senate."

CONGRATULATIONS EXTENDED.

Mr. Roosevelt met the ranking [illegible] of the Navy Department [illegible] Marine Corps, together with

Write for Catalog **Army** 530- The Store

EVERY

A Napatan St[illegible]
Boys' Army

Cade
Sizes 9½ to 13½

These Shoes Will
Chil
Scu

Imitation
—The man who wants leg[illegible] no better than these at $4.[illegible]
—Splendid quality imitati[illegible] shaped and accurate fitti[illegible] soles, all men's sizes. Have th[illegible] long service. All men's sizes. O[illegible] pairs last—extra special at $4.48

Hermann's U. S.
Navy Shoes
$7.95

—Brown pull stamped "U. S. Navy" [illegible] soles last from fine qualities [illegible] durable and very durable. Men's [illegible] Extra special at $7.95.

Final Clean Up of a [illegible]
Men's Sho

—Men's regular $8.50 value dress sh[illegible] all sizes. Fine dark mahogany stock [illegible] last. 1100 pairs left out of 60[illegible] sizes, special at $5.45.
MAIN FLOOR—MAIL ORDERS

...TION SALE...

...l and Exclusive Newspaper Advertising ... for the Association.

...th and Last Day of

... Auction Sale

...dams St., Corner Vermont Ave.

...Fine Things Still To Be Had ...sehold Goods—Furnishings

...rts at 10 a.m. Sharp

...kitchen, garage & basement rooms today.

...NOR, Auctioneer. Phone 558985.

...LEY ... IN BAY.

...MISSING ...EVED TO ...HASIA.

...E.] ...The body ... Berkeley, ...yachtsman, ...n the waters ...search for ...of the east ...disappear...

...red into the ...phasia, from ...ssonally a ...und by ...considerable ...nothing. ...rty years in ...erly com... Yacht Club ...ly he had ...motor boat...

...., of whom ...r a profes... ...ird a navy ...survive him.

...CORPS.

...1.] ...16.—Miss ... York, te... ...Secretary ...f the Army ...ative rank ...t. and the ...ces in the ...war.

HART and HALL
Los Angeles Properties
AUCTIONEERS
Real Estate, Livestock, Merchandise, Furniture and Household Goods.
We buy for SPOT CASH, sell on COMMISSION.
1220 SO. FIGUEROA ST.
Phone 61334.

ARTHUR J. KELLY
Expert Appraiser and Auctioneer
High-class art and Oriental carpet furnishings a specialty. Phone ... way 1611.
828 S. HILL STREET
Member Auctioneers' Association.

W. DWIGHT HAMMOND
General Auctioneer. 1033-35 South Hill Street
Near 11th. Oldest and largest auction house in the Southwest. Expert in all branch of auction work. Watch our ads and attend the big sales. Cash paid on consignments. For all information call 62868. Member L. A. Auctioneers' Association.

AUCTION
S. W. KOHN
The Reliable Auctioneer
Pays Highest Cash Prices for all kind of Stores, Stocks and Fixtures. Auction Sales conducted everywhere.
PHONE VERMONT 8888

AUCTION
Strouse & Hull
Auctioneers
328 Story Bldg.
27 years solid experience.

...Winning ...ncy

...ublican victory at ... ...lls ...s will know that a ... ...al ...kling a little booze ... ...its ...that it "would be most fool... ...e the formidableness of the ...the bosses nominated Gov... ...he best goat-getter Democ...

...s of winning the election, as ...ou will do well to read THE ...le is a careful summary of ...dvantages and disadvantages

... Party

...tion and How They ... November

...nony in Jugo-Slavia ...le vs. The Rule of Gold ... of the U. S. in 1920 ..."A New-Fashioned

...ntors, "Hamlets," and ...Reds" ...ers Relieving Our Farm... ...tage ...Addresses By Some Recent ..."Americanization" ...a Tributary of the Allies ...Kaleidoscopic ...on ... Loves a Presidential ...nerica, As Seen By a ... Briton ...e Cartoons

...Cents—$4.00 a Year

...Digest

...ed Dictionary). NEW YORK

... WELCOMES ...SEVELT BACK

...Democratic Nominee is ...ted by Navy Men.

...Greeted by Employees ...Yards.

...Begins His Post First ...Week in August.

[BY A. P. NIGHT WIRE.]

...TON, July 16.—Amid ...ng of navy bands and the ...s of employees of the De... ...which he is acting ...Secretary of the ...es D. Roosevelt, Demo... ...Vice-Presidential nominee, ...ve a formal welcome back ...ton today.

...ds of employees of the ...Navy yard marched to ...ment, where they ...navy and marine offi... ...ment and civilian em... ...attending the welcome. ...e made a brief ad... ...which he pledged contin... ...of his friendship for the ...

...IS PRESENTED.

...ident of the general trades ...e navy yard, Paul Don... ...ident, presented the nom... ...a gavel of teakwood, taken ...the hull of the Presi... ...Mayflower and inlaid ...

...the course of events, you ...his office to which you ...nominated, I hope you ...the time to keep your col... ...in the Senate in good or... ...Mr. Donlay.

...ou to use it for the first ...the fourth of March, next," ...Roosevelt's reply. "It may ...easy for me to go to one ...yards at the navy yard ...one of those instru... ...given to workmen as a ...ard, and if I am com... ...to, I promise that by ...time it by no other, we will ...some quick action out of the ...United States Senate."

...ULATIONS EXTENDED.

...Roosevelt met the ranking ...of the Navy Department ...Marine Corps, together with the heads of the various bureaus in his office.

He also received there the congratulations of several hundred women employees of the Department.

The nominee arrived in Washington early, from New York, and went immediately to his office, where he spent most of the day.

Announcement was made by Mr. Roosevelt that he would resign his position in the Navy Department about the first week in August. He said he expected to be formally notified of his nomination about August 7, at his home in Hyde Park, N. Y.

He will spend next Monday and Tuesday with Gov. Cox at Columbus attending the sessions of the Democratic National Committee. Thence he will go to his summer home on an island near Eastport, Me., to prepare for a strenuous speaking tour and write his speech of acceptance.

Mr. Roosevelt today, characterized as a "good guess" the suggestion that he and Gov. Cox would divide the country between them in conducting their campaign.

LUMBER PRICES IN OIL TOWN TUMBLE.

BOOM IN VERNON, TEX., BURSTS, YARDS CAUGHT WITH HEAVY STOCKS CUT 50 PER CENT.

[EXCLUSIVE DISPATCH.]

FT. WORTH, July 16.—When oil was discovered near Vernon a few months ago there was a contest waged by lumber interests to see which could be first in establishing a yard. The result was that soon their were thirteen there ready to do business.

But the business did not materialize so fast after the discovery. No more oil has been found. The boom is dying, and the lumber yards are caught with heavy stocks.

Announcement was made yesterday that prices had been reduced one-half. There may be further drops.

While Vernon is overstocked, Ft. Worth dealers declare that a lumber famine is imminent here. They say that a few months ago there was restriction in loans. They found business getting duller. The result was that they reduced prices and sold their stocks down to a low level.

Now there is an acute car shortage and they complain that they cannot replenish these stocks. As a result they are predicting still higher prices in the immediate future.

ONE OF TWO RICHEST DOGS IN AMERICA DIES.

HOUND LEFT $2500 BY MASTER FOR ITS CARE SURVIVED BY GRIEVING MATE.

[EXCLUSIVE DISPATCH.]

DENVER, July 16.—Fanny Grimes, reputed to be one of the two wealthiest dogs in the United States is dead.

Without a financial worry in the world, heir apparent to an estate of $2500, this scion of canine aristocracy died of heart failure in Loveland today.

Other dogs have been valued more highly for their own bodies, but Fanny, under the terms of the will of her master, George Grimes of Loveland, was to receive the income of $2500 during her lifetime, to assure her every comfort and luxury known to the dog kingdom.

George Grimes, a lover of dumb animals, made a will whereby his dogs, two in number, should receive the entire income of his estate as long as they lived.

The death of Fanny leaves the entire estate of approximately $5000 to the surviving hound. The dog is overcome by two emotions; one of grief over the loss of his playmate, Fanny, and the other of pride because of his wealth.

However, the surviving canine is over 16 years old and the people of Loveland say his master will outlive him and that he never will come into full possession of the estate by the terms of the will.

IRISH CONSTABLES ARE AMBUSHED; ONE KILLED.

[BY CABLE AND ASSOCIATED PRESS.]

DUBLIN, July 16.—A patrol of five constables and a sergeant was ambushed last night in the Adare district of County Limerick. One constable was wounded and died shortly afterward. The others escaped uninjured.

THURLES (Ireland) July 16.—The bullet-riddled body of John Dwyer, caretaker for W. P. Henly, a race horse fancier and owner of a tract of land from which tenants had been evicted, was found Wednesday by the roadside near Drombane, near here.

Dwyer is said to have received several warnings as a result of agrarian agitation in this vicinity.

FORTY PICTURE BRIDES ARRIVE.

(Continued from First Page.)

new angle of the question as to whether there has been circumvention of the California anti-alien land ownership law.

LaFayette Smallpage, an attorney, testified that he was a trustee for two American-born Japanese children, for land leased by them to a farming corporation composed of himself, the two children, and their two fathers. The parents were born in Japan, and are barred by the anti-alien land law from direct ownership. The children own the land and hold the controlling interest in the corporation, he said.

Asked whether this corporation and a couple of similar ones in which he had appeared as a trustee were not formed to evade the land law, Mr. Smallpage replied that the existence of the law might have developed the situation, but that he believed the Japanese were affected more by fear that they would not be allowed to continue as farmers than by fear of being prevented from owning land.

These land corporations all had been formed within the last year, he said. Mr. Smallpage also told the committee that he was attorney for several local Japanese interests.

WOULD BE AMERICAN.

Mr. Suzuki said he would become an American citizen if he could and that he and other Japanese felt keenly the discrimination against them.

Roy Komura, a Japanese real estate man, stated that he had advised some of his clients not to buy homes in the best residence districts because of the feeling that might be stirred up.

He told of Japanese Boy Scouts and Y.M.C.A. work in Stockton and said he could not prevail on Japanese boys to talk Japanese to him because they preferred English. A series of witnesses gave their opinions of various aspects of the Japanese question.

C. M. Krozen, a union-labor leader, declared that the Japanese were depriving Americans of building work because they could do it cheaper. The Japanese were barred from labor unions, he said.

DRIVE OUT AMERICANS.

Leroy Johnson, chairman of the Immigration and Land Committee of the American Legion of California, asserted that the Japanese were driving Americans out of agricultural pursuits and said the American Legion appealed for Federal legislation to stop the influx from the Far East.

Mrs. J. S. Woodruff, teacher in Americanization in the Stockton schools, expressed her belief in the honesty and loyalty of Japanese to the United States, but thought immigration should be restricted.

G. McM. Ross, president of the local branch of the California Oriental Exclusion League, voiced a fear that the familiarity of Japanese fishermen with the California coast was a national danger.

C. B. Hart, an agricultural implement dealer, told the committee that he did $200,000 worth of business a year with Japanese; that it had proved satisfactory to sell them implements on half cash and the balance in lease notes, and that he believed immigration should be permitted to the extent of satisfying agricultural needs.

The committee adjourned a few minutes earlier than usual in order to visit a tractor factory before catching the boat for San Francisco.

George Shima, president of the Japanese Association of America, told the committee that he had refused to sign a letter written by K. K. Kawakami of San Francisco, thanking Gov. Stephens for not starting anti-Japanese legislation.

Mr. Shima said he told Mr. Kawakami Senator Phelan would make political capital out of it, and that Mr. Kawakami told him shortly afterwards he had destroyed the letter.

Mr. Kawakami, in a communication received by the committee last night, said this letter was a decoy thrown into the waste basket purposely to learn if espionage was being practiced on him. The letter which Senator Phelan read to the committee Monday, but refused to say how he came in possession of it, was admitted by Mr. Shima to have the same text as the one Mr. Kawakami tried to have him sign.

FARM KNOWLEDGE LACK.

Frederick H. Rindge, declared by Senator Phelan to be a farming operator who had restored to fertility land worn out by the Japanese, said that when he came here from Southern California several years ago he found San Joaquin delta land farmed by Japanese, Chinese and Americans all in about the same condition, and that this was due to general lack of knowledge of proper farming at that time.

"All of them used too much water and did not plow deep enough," Mr. Rindge said. "But the Japanese were as quick as any to hire Americans to run tractors for them and otherwise to use the best farming methods when they became known. It takes about one day to convince Japanese when they see the best farming methods, but the Chinese watch the operations for several years before they adopt them."

POLITICAL QUESTION.

Mr. Rindge thought anti-Japanese agitation was largely political.

"It's Paradise for politicians when they can stir up the Japanese question," he said. Mr. Rindge stated that he never had labor troubles among the Japanese on his properties on the delta, at San Fernando or in his lemon orchard on the Malibu ranch, Los Angeles county.

G. J. Florenn, business agent of the local Cooks' and Waiters' Labor Union and secretary pro-tem of the Central Labor Council of Stockton, came to protest because the committee attended a dinner last night as George Shima's guests where the waiters were "scabs," the regular hotel waiters having gone on strike several days ago for an eight-hour day. The hotel had been working the men ten and twelve hours, Mr. Florenn said. He admitted no formal protest had been made.

The committee decided to find out the labor leader's views on the Japanese question, and learned that the cooks and waiters had tried to get Japanese to wash dishes and do such work in the kitchens, as others balked, but discovered the Japanese demanded higher wages and shorter hours than the regular employees themselves.

"We would rather have Japanese than Mexicans in the kitchen," said the witness, "although most of the labor unions are opposed to having their members work alongside Japanese."

F. H. Bigger, director of the State Farm Bureau Federation, and food administrator of San Joaquin county during the war, was opposed to having Japanese in this country "except as laborers." He thought the constitution ought to be amended to prevent American-born Japanese becoming citizens.

"I draw the inference that once Japanese, always a Japanese," he said. "They are not interested in our ideas or affairs."

He admitted to Representative Swope that he had found the Japanese bought Liberty Bonds voluntarily, and "did their share" in the Red Cross, although he thought they took the bonds because they had the money available and were seeking a profit.

The real Japanese farmer was a good worker, Mr. Bigger believed, but there were a great many city Japanese drifting out into the country to learn farming.

"Did you ever know any Americans coming out from the cities to the country to learn farming?" inquired Representative Vaile.

"I have met about two or three of them in thirty years," replied Mr. Bigger.

LEGION OFFICER TALKS.

Robert Myran, secretary of Carl Ross Post, American Legion, said the anti-Japanese movement was not political, but patriotic Americanism, and declared that Mr. Rindge had told him the Japanese were a business necessity. He asserted the Japanese were not patriotic toward the country in which they lived and as an organization had not given a cent to the last Salvation Army drive, although a few had contributed as individuals.

Permission to solicit memberships at $1 each for the California Oriental Exclusion League, which has started an initiative petition to prevent leasing of land by Japanese, among business men of Lodi, was refused by the Machinists' Association of that city to American Legion men, Mr. Myran testified.

J. A. Plummer, Superior Court judge of Joaquin county, said ten years on the bench and other observation had convinced him the question was one of racial conflict and that the Japanese were not assimilable. He added, however, that he did not believe the conflict was serious at present, nor would it become so until the Japanese population in California was larger than at present.

LIZZIES TO COME OUT IN BRAND NEW STYLE.

[EXCLUSIVE DISPATCH.]

DETROIT, July 16. — It became known late tonight that Henry Ford has designed a new automobile which will replace the present familiar model.

For a long time Mr. Ford has been perfecting a new automobile different in many ways from the present machine, and the new model is almost ready to receive the final approval of the auto wizard.

One of the biggest differences between the new auto and the old familiar model is the motor which does away with every particle of vibration. The body of the car will be entirely of metal, no wood entering into its construction

TYPHUS AND CHOLERA MENACE CIVILIZATION.

EXCEPT FOR GREAT CARE PLAGUES FROM NEAR EAST MAY REACH HERE.

[EXCLUSIVE DISPATCH.]

NEW YORK, July 16.—Dr. Royal S. Copeland, New York's Health Commissioner, returned yesterday from investigating Europe's sanitary condition. He said:

"In a few days the pilgrims will be returning from the holy journey to Mecca. As they filter through Persia and pass up the Russian rivers cholera will be carried into Europe to Poland, and except for most watchful care, will reach England and America from Baltic ports.

"Typhus is raging in Poland, Russia, Ukrainia, Lithuania, Rumania and Hungary.

"Filtration plants have been destroyed, water supplies contaminated and sewage systems blocked. Along with this the resumption of trade with Russia will bring the menace of cholera and cholera carriers."

Gim'me 5 CENT "Cherry Flip" BISHOPS

AUCTION
RHOADES & RHOADES
Expert Live Stock Auctioneers
Ben A. Rhoades and Harold B. Rhoades. Sales conducted in all parts of California and adjoining States.
Office:
1301-2-3 S. Main St. Los Angeles
Phones: Pico 874-25679

You Were the Inspiration
for the Invention of the Ampico

It was the thought of YOU, and of millions of music lovers like you, that inspired the inventor of the Knabe Ampico to create this instrument that should make possible for you to hear the great masters of the piano in your own home.

KNABE AMPICO
Reproducing Piano

is the instrument not alone for the home of wealth and luxury, but for the most modest home where the best music is appreciated.

It really BELONGS to you, and SHALL be yours if we can be of service to you in helping you obtain it. Convenient terms may be arranged, and we will accept your present piano or player in exchange.

FITZGERALD KNABE MUSIC CO.
HILL STREET AT 727-729
We Close at 1 P.M. Every Saturday During July and August.

McBURNEY'S KIDNEY and Bladder Medicine
For Bright's Disease, brick dust deposit, bed-wetting, gravel, dropsy, diabetes and rheumatism. Send 15 cents in stamps to W. F. McBurney, 2007 S. Vermont Ave., Los Angeles, Cal., for 6 days' treatment. Prepaid, 25.85, regular $5.00 at druggists. Liver Regulator, $1.50.

CHICHESTER S PILLS
THE DIAMOND BRAND
Ladies! Ask your Druggist for Chichester S Pills in Red and Gold metallic boxes, sealed with Blue Ribbon. Take no other. Buy of your Druggist and ask for CHICHESTER S PILLS, THE DIAMOND BRAND, which has been known as Best, Safest, Always Reliable. SOLD BY DRUGGISTS EVERYWHERE

Write for Catalog
Army & Navy Dept. Store
530-536 So. Main St. Los Angeles
The Store with the Reputation for Good Values
Mail Orders Filled

EVERY SHOE A VALUE!

A Napatan Shoe
Boys' Army Shoes
Cadet Last
Sizes 9½ to 13½. $5.50
Sizes 1 to 6, $6.25
—This is made for the boys and all the quality that we put into a shoe. Made by the Nap-A-Tan Shoe Co., solid oak is sufficient guarantee of their worth. Nailed down on the new drum ended last. All leather, including lasts and counters. The shoe for service and good looks. Prices:
—Sizes 9½ to 13½, $5.50.
—Sizes 1 to 6, $6.25.

Quality and Economy
Children's and Misses' Shoes
Sizes 5 to 8..... $2.45
Sizes 8½ to 11 $2.75
Sizes 11½-2 $3.25
—These are much better shoes than the prices indicate. We simply bought them at a bargain and are pricing them to you likewise.
—Good, durable soles and heels, dark mahogany uppers. Comfortable, but neat last. A splendid school shoe. Prices:
—Sizes 5 to 8, $2.45.
—Sizes 8½ to 11, $2.75.
—Sizes 11½ to 2, $3.25.

These Shoes Will Wear
Children's Scuffers
$2.95
$3.45
$3.95
—Children's long-wearing, comfortable scuffers. Made of splendid quality oil leather, button style; extension soles, sizes 5 to 8, $2.95. Good-looking shoes that wear. Prices: Sizes 9½ to 11, $3.45. Sizes 11½ to 2, $3.95.

Save on Men's Shoes
Men's Bicycle Shoes
$2.25
—As a work or outing shoe this one will give almost the service and satisfaction that a leather shoe will give.
—Made of tough brown canvas, with a bicycle or Scout toe, as shown in cut; durable rubber soles and heels. (Made by the Hood Rubber Co.) Men's sizes.
—Extra special at $2.25.

Imitation Pig Skin Puttees
—The man who wants leggings can certainly buy no better than these at $4.45.
—Splendid quality imitation leather, perfectly shaped and accurate fitting. Dark mahogany color, all men's sizes. Have the necessary weight to give long service. All men's sizes. On sale while a few hundred pairs last—extra special at $4.45.
Extra special at.... $4.45

Hermann's U. S. Navy Shoes
$7.95
—Left unstamped "U. S. Navy Shoe." Made on the same last as the regular quality soft black stock, all leather counters, solid leather soles and heels. Neat, serviceable and durable. Men's sizes. All widths. Extra special at $7.95.

Men's Army Last Shoes
$4.75
—A quality work shoe on the comfortable army Munson last. Soft toe, all leather and guaranteed for wear. A shoe we have sold for years. All men's sizes.
—Extra special at $4.75.

Final Clean Up of a Big Lot
Men's $8.50 Shoes at
$5.45
—Just another $8.50 value dress shoes at a very special price. Fine dark mahogany stock, all leather, Englishy last, all sizes in the lot, some left out of 650 pairs. We offer them at $5.45.
MAIN FLOOR—MAIL ORDERS FILLED

Men's Black or White Canvas Oxfords
85c
—Here's a value for the man who wants cool, comfortable footwear for summer wear.
—Made of tough canvas in black or white, rubber soles and heels, correct shape and are good looking. All men's sizes.
—Extra special at 85c.
MAIN FLOOR—MAIL ORDERS FILLED

Mrs. Belle DeGraf, Director, Sperry School of Domestic Science, using Libby's Milk.

How Mrs. DeGraf Makes Muffins With Libby's Milk

Women who have tried Mrs. DeGraf's Walnut Muffins say there is a deliciousness to them that just can't be beaten.

Here's her recipe for them, and here's a photograph of her getting ready to make a batch with Libby's Milk.

Good cooks everywhere have learned that this famous milk from Humboldt County (Calif.) does give a finer, richer flavor to all kinds of foods.

Try it in Mrs. DeGraf's muffins and in your own favorite recipes. Use it in your coffee. Then you will understand why so many women are enthusiastic about this milk.

Your grocer has Libby's Milk—now.

This is Mrs. DeGraf's Recipe

2 cups Sperry Drifted Snow Flour.
4 teaspoons baking powder.
1 teaspoon salt.
2 tablespoons sugar.
1 well-beaten egg.
½ cup Libby's Milk, diluted with ½ cup water.
2 tablespoons melted shortening.
½ cup chopped walnuts.
Sift dry ingredients; beat egg well; add dry materials and milk, gradually beating to a smooth batter; add melted shortening and chopped walnuts. Bake in heated, well-greased muffin pans in a hot oven. Excellent for luncheon or afternoon tea.

Libby, McNeill & Libby

The Times Free Information Bureau
619 South Spring Street

THE TIMES FREE INFORMATION AND RESORT BUREAU is for the accommodation and benefit of persons seeking interesting routes of travel, desirable hotels and rest, recreation and recuperation at the seashore or in the mountains.

Particulars are furnished by competent attendants and by correspondents to the general public regarding rates and attractions of railroad and steamship lines, hotels and pleasure and health resorts. Descriptive circulars and transportation literature are kept on hand for inspection and distribution. This service is absolutely free. Literature may also be obtained at the New Times Building, Broadway at First street.

PERSONS CONTEMPLATING VISITING LOS ANGELES ARE PRIVILEGED TO HAVE THEIR MAIL ADDRESSED TO THE BUREAU.

Resorts

CAMP CURRY-YOSEMITE

—nearest points of interest—meals in service, entertainment and hospitality. Rates, $4 per day (in tents,) $6 (in bungalows.) American Plan. For Reservations, folders and excursion rates apply CAMP CURRY OFFICE, 623 S. Spring St.

MT. WILSON ELEVATION 6000 Feet

Three hours from heart of city to summit. Hotel and bungalows. Strain's Camp, housekeeping tents, reasonable rates, wonderful scenery on mountain auto road. Open to public for private machines. Daily stages leaving Los Angeles Union Bus Station at 9 a.m.; Pasadena, 56 E. Colorado, 10 a.m. For reservation phone Fair Oaks 34-F-3; Peck-Judah, Main 1799.

W. R. CORY, Manager.

CATALINA-ONE DAY TRIP

Round trip Los Angeles to Avalon and return $3.08
Equal to 4 hours' cruise, 60-day return limit.
Leave Los Angeles, Pacific Electric Sta. . . . 9.00 am and 3.00 pm
Leave Wilmington . . . . . 10.00 am and 3.45 pm
Arrive Avalon . . . . . 12.15 pm and 6.00 pm
TICKETS, 600 P. E. Bldg., 6th and Main. PHONE PICO 10

BEVERLY HILLS HOTEL and BUNGALOWS

WHERE COOL TEMPERED SEA BREEZES BLOW

—A Paradise for the lover of sports in the out-o'-doors. Phone 60304 for accommodations.

Low Rates and every comfort at **ye Alpine Tavern Mt. Lowe** 2 hrs. from Los Angeles by Pacific Electric

Venice Children's Doll Buggy Parade and Beauty Contest—July 18th

ORIGINAL **CAMPI'S** PHONE 13028

GENUINE ITALIAN & FRENCH DINNERS 609 NORTH SPRING STREET IN THE LATIN QUARTER NEAR THE MISSION. 70 Cts.

CAMP BALDY —the premier Mountain Resort of California. Again under the management of the McCulloch family. Information free. Camp Baldy Co., Camp Baldy, Cal.

SEVEN OAKS In a land of flowing mountain streams and green meadows. Phone or address Manager Seven Oaks, Redlands, Cal.

MIRAMAR HOTEL OCEAN AVE. & WILSHIRE BLVD., SANTA MONICA, CAL.

Now open. Bookings now being made for summer season and for bungalows under construction. For information address MRS. C. C. WARING, Manager, or Phone 21472.

Los Angeles Hotels

Hotel Stowell

414-416-418 SOUTH SPRING ST. 300 ROOMS, EACH WITH PRIVATE BATH CAFE OF POPULAR PRICES IN CONNECTION "Rest easy at the Stowell"

A SOLUTION OF THE HIGH COST OF LIVING— **ROSSLYN HOTEL**

BREAKFAST, 25c TO 45c; LUNCH, 50c; DINNER, 75c.

STORAGE, MOVING AND FREIGHT FORWARDING

COLYEAR'S FIREPROOF STORAGE

Phone 60577 415 S. SAN PEDRO ST. Main 1117

STORE YOUR FURNITURE IN Private Locked Rooms, $1.50 Per Month

MOVING, PACKING, SHIPPING.

Superb Routes of Travel

NICKEL PLATE ROAD

SUMMER TOURS TO ATLANTIC COAST

New England and Canadian Points, Eastern Summer Resorts and NIAGARA FALLS

Daily to Sept. 30. Returning to Oct. 31, 1920.

Stop-overs, Side Trips and Circuit Tours Arranged.

Leave Chicago—Local Cleveland
Train No. 2 10:35 a.m. Daily
Train No. 6 3:35 p.m. Daily
Train No. 4 6:05 a.m. Daily

New York Sleeper in Train No. 2, Cleveland and Buffalo Sleepers in Train No. 6.

For full information, call on or address

JAS. TURNBULL, D. T. A.
403 Central Bldg.
Los Angeles, Cal.

Steamships

White Flyer Line

$20 ROUND TRIP TO SAN FRANCISCO

Sails Wednesday, 8:00 p.m.
Berth and Meals Included.
Also tickets to San Francisco to Portland.

American Travel Bureau GENERAL AGENTS
Tel. 63085 517 So. Spring St.

SOUTH LAMPORT & HOLT LINE

PERNAMBUCO-BAHIA, RIO DE JANEIRO-SANTOS, MONTEVIDEO & BUENOS AYRES.

Frequent sailings from New York by modern, fast and luxurious passenger steamers. Apply Company's office, 42 Broadway, N.Y.

or Thos. Cook & Son, 213 S. Spring Street. **AMERICA**

AUSTRALIA

NEW ZEALAND AND SOUTH SEAS
Via Tahiti and Rarotonga
Mail and Passenger Service Every 28 Days
Union S. S. Co. of New Zealand
220 California St., San Francisco
or Local Steamship and Railroad Agents

Steamships

TRAVEL by STEAMSHIP the ADMIRAL LINE

Berth and Meals included in all fares

S. S. GOVERNOR

SAILS SUNDAY, JULY 18, FOR SAN FRANCISCO

SEATTLE, TACOMA, VICTORIA, And All Pacific Northwest Points

OTHER SAILINGS EVERY SUN., TUES., WED., THURS.

San Diego Daylight Trips Mon. and Wed. $3.50

MEXICO
CENTRAL AMERICA
S. S. SENATOR Sails Thurs. Aug. 5.

ALASKA EXCURSIONS
Through Tickets via San Francisco and Seattle to All Eastern Points.

THE ADMIRAL LINE
Ticket Office Cor. 5th & Spring (Alexandria Hotel)
Telephones: Main 7262 or 12333.
Long Beach Office, 116 W. Ocean Ave.

I. M. M. LINES

International Mercantile Marine Co.

AMERICAN LINE
N. Y.—Cherbourg—Southampton
New York . . . . . Aug. 14, Sept. 11
St. Paul . . . . July 24, Aug. 21, Sept. 18
Philadelphia . . . . Aug. 7, Sept. 4, Oct. 2

New York—Hamburg
Manchuria . . . . July 31, Sept. 11
Mongolia . . . . Aug. 14, Sept. 25

Phila.—Queenstown—Liverpool
Haverford . . . . Aug. 28, Oct. 9, Nov. 20

RED STAR LINE
N. Y.—Southampton—Antwerp
Kroonland . . . . Aug. 14, Sept. 18
Lapland . . . . Aug. 21, Sept. 25
Finland . . . . July 24, Aug. 28, Oct. 2
Zeeland . . . . Sept. 4, Oct. 9

WHITE STAR LINE
N. Y.—Cherbourg—Southampton
Adriatic . . . . Aug. 14, Sept. 18
OLYMPIC . . . . Aug. 4, Sept. 18, Oct. 30

N. Y.—Queenstown—Liverpool
Cedric . . . . July 24, Aug. 28, Oct. 2
Baltic . . . . July 31, Sept. 4, Oct. 9

New York—Azores—Gibraltar
Naples—Genoa
Canopic . . . . Aug. 28
Cretic . . . . July 24, Sept. 15

Offices—550 Market St., San Francisco or Local Agents.

HARDING READY FOR ACCEPTANCE

Address to be Delivered by Nominee Finished.

Progressives of Last Campaign Offering Their Support.

"Thoroughly American Policy; Our People First."

[EXCLUSIVE DISPATCH.]

MARION, July 16.—Senator Harding, Republican Presidential nominee, after a week of many interruptions tonight completed the draft of his acceptance speech to be delivered here July 22 when he is to be formally notified of his nomination.

Senator Harding continues to receive pledges of support from former Progressives in all parts of the country. Among those received was one from Paul A. Ewart, of Joplin, Mo., who in 1912 was head of the Progressive movement in the southwestern part of Missouri.

Another was a telegram from Frank T. Ellison of Rochester, N. Y., which read:

"At a meeting of a representative body of former Progressives it was resolved that the best interests of the United States demand the whole-hearted support of the Republican Presidential and Vice-Presidential candidates."

Senator Harding in replying to the Ellison telegram said:

"I desire to send my grateful appreciation of your assuring message, which is but additional evidence that the Republican party this year is united in a great purpose of rescuing this country from its present deplorable condition, insuring thereunto a stable peace basis and the establishment of a thoroughly American policy that thinks of our own people first. My cordial good wishes to each of your members."

Mr. Ewart wrote: "I am heart and soul for the ticket as nominated. I was inclined to be a Johnson man, but under the circumstances I think the party did well in going out of the field of prejudice and nominating Harding and Coolidge. They shall have my full support."

NINE-YEAR-OLD GIRL WILL CHRISTEN SHIP.

CROSSES CONTINENT IN PRIVATE CAR TO OFFICIATE; RESULT OF LOTTERY.

[EXCLUSIVE DISPATCH.]

NEW YORK, July 16.—The happiest little girl in all New York today is Mary Carroll, 9 years old, of 2098 West One Hundred and Fifty-fourth street.

She is happy because the gods of chance have favored her with the opportunity of going all the way to Tacoma, Wash., in a fine private car in all the style and state that a princess could care for. She is going to far-away Tacoma to christen the new steamship Redhook of the Todd Shipyards Corporation.

Mary has all this luck coming to her because she is the daughter of Michael Carroll, an ironworker employed by the Robins Drydock Company, a subsidiary of the Todd Shipyards Corporation.

The president of this concern is William H. Todd, who endeared himself recently to his hundreds of employees in his three shipyards, located at South Brooklyn, Hoboken and Tacoma, by distributing more than $1,000,000 worth of the preferred stock of the corporation.

Mr. Todd recently had another idea, which he forthwith proceeded to carry into effect. He held a lottery drawing of all the men employed by the corporation and its subsidiaries. The first employee's name drawn out who had a daughter between the age of 9 and 18 years was to have the privilege of sending her, with proper guardians, all the way to Tacoma in Mr. Todd's private car for the purpose of christening the Redhook, which is now nearly ready to go into the water.

Michael Carroll was the first man who came under the required conditions. Hence the joy in the heart of little Mary.

POLISH SITUATION IS CONFERENCE THEME.

CHAIRMAN NATIONAD COMMITTEE CONFERS WITH SECRETARY COLBY AND GIBSON.

[EXCLUSIVE DISPATCH.]

WASHINGTON, July 16.—John F. Smulski, chairman of the National Polish Committee for the United States, held a conference today with Secretary of State Colby and Hugh Gibson, United States Minister to Poland.

It was stated that important matters relative to the Polish situation were under consideration. Participants in the conference would not disclose the exact matters discussed.

With official confirmation of acceptance still lacking, it is regarded as more than probable in well-informed circles here that the soviet government will consent to the Lloyd George proposal for an armistice with Poland.

The aim of the soviet's agreement to cessation of hostilities, it is believed here, will be to gain a breathing spell for the reorganization of the Red army and of Bolshevik internal control rather than the indication of any definite change in soviet Russia's foreign policy.

FIRST ACTION TAKEN TO DEPORT CHINESE.

[BY A. P. DAY WIRE.]

SAN FRANCISCO, July 16.—Full details of the discovery in a water tank of the China Mail liner Nile yesterday, of twenty-seven Chinese stowaways, were given the immigration authorities here today as the first step toward deporting these Asiatics. The stowaways were discovered by customs inspectors while they were searching the vessel for contraband drugs and liquors.

A number of the Chinese were so weak when taken from the tank that they had difficulty in standing on the deck. All were taken to the city prison to await action by the immigration authorities.

STARTING July 1, Frank's Cafe, 6620 Hollywood boulevard, will keep open from 7:30 a.m. till 1 a.m. to accommodate all our customers.

MIDDLE WEST NEWS IN BRIEF.

[EXCLUSIVE DISPATCH.]

KANSAS CITY, July 16.—Two bandits in an automobile held up and robbed Frank Vassar, clerk in the Armourdale State Bank, of $1000 in cash shortly after noon yesterday, when he stepped from a street car in front of the bank.

One hundred and twenty-five members of the Kansas side Chamber of Commerce started yesterday on a three-day "a good fellowship" of Southeastern Kansas. The tourists, riding in twenty-five motor cars, were dressed in striped blue denim suits and white caps.

The Board of Election Commissioners is preparing for the primary election August 3, fourteen extra deputies having been employed to work on the new poll books. Difficulty has been experienced in finding men in both parties to act as judges and clerks.

MILWAUKEE.

MILWAUKEE, July 16.—Dr. Gilbert E. Seaman was indorsed for Governor at a conference of Republicans at Madison. Gov. Philipps refused to be a candidate for a fourth time.

Percy Braman, holding the post of Commissioner of Public Works, yesterday barred William H. Gillen, who also claims the office, by changing the locks and barring the doors. The matter will be fought out in the courts.

Victor L. Berger, twice refused a seat in Congress from the Fifth District for alleged disloyalty, is again the Socialist choice for the seat.

Sheriff Robert Burch will run in the Fourth District.

More than 100 complaints against renting conditions in Milwaukee have swamped the office of William H. Bender, rent commissioner.

DENVER.

DENVER, July 16.—Charles Ferrior, 72, an atheist, shot and killed himself while visiting Olinger's mortuary Wednesday night. A note requested a nonreligious burial.

The State Board of Charities has closed the mission operated by Rev. Arthur Boler, following charges of immoral conduct there and misappropriation of funds by Boler.

Morrison Shafer yesterday announced his candidacy for the Democratic nomination for Attorney-General.

Atty.-Gen. Keyes yesterday declared the placing of a proposal for light wine and beer at the November ballot would be illegal. A mandamus writ will be asked.

Rev. George Burlingame yesterday resigned as pastor of Broadway Baptist Church.

Ward Paddock, son of the late Senator Paddock, was instantly killed in a runaway near Naturita Wednesday evening.

ST. LOUIS.

ST. LOUIS, July 16.—Louis Spencer Plateau, 78 years old, and for many years a steamboat captain on the Mississippi, died last night.

The David Ranken (Jr.) School of Mechanical Trades will receive a bequest of $1,000,000, it was revealed yesterday, through the filing in the Probate Court of the inventory of the late Eli Hilles Larkin, vice-president of the National Ammonia Company.

Postmaster Selph yesterday was authorized by the Postoffice Department to obtain proposals for carrying mail by airplane on a route which will start from Pittsburg, Pa., to St. Louis.

Henry P. Buch, a member of the official board of Central Church, Westminster place and Taylor avenue, yesterday denied that Rev. Dr. James Chalmers Richmond was dismissed from the pastorate of the church, as was announced last Monday.

OMAHA.

OMAHA, July 16.—Frank Shotwell has been made chairman of the Executive Committee of the Nebraska Harding and Coolidge Club.

Dealing in wheat futures on the Omaha Grain Exchange did not open yesterday simultaneously with the Chicago market, but will wait several weeks before opening.

Five women were injured in a street car collision in South Omaha Wednesday night.

DES MOINES.

DES MOINES, July 16.—The War Department yesterday ordered the Fourteenth Cavalry, which has been doing border duty for the past eight years, to Fort Des Moines.

Wade Kirkpatrick, 74, of Hedrick, four times recorder of Wapello county and brother of former Congressman Kirkpatrick, died at Grinnell.

Miss Grace Brisbrow of Clinton reached an altitude of 13,500 feet in an airplane.

Divorced, remarried and divorced, all within five months, is the record of C. E. Thompson and his wife of Des Moines.

ST. PAUL.

ST. PAUL, July 16.—Bishop and Mrs. Charles Bayard Mitchell, North Lexington avenue, are entertaining a house party consisting of Mrs. Mitchell's two brothers and their wives and her three sisters.

The guests are Senator and Mrs. William P. Ault of Wayne, Pa.; Mr. and Mrs. Charles A. Ault of Omaha, Neb.; Miss Mary C. Ault and Miss Ella H. Ault of Pittsburg, Pa., and Mrs. Calvin Sutliff and son of Pasadena.

A building representing the Gold Star mothers of Minnesota will be erected at the State fair grounds, St. Paul, this year, if the plans being formulated by the Woman's Civic League go into effect, it was learned yesterday.

One hundred men at good pay and easy hours are sought by the Federal State and municipal employment service for work in the harvesting fields, Roy L. Morgan, manager, states there is an acute shortage of general farm labor throughout Minnesota, Wisconsin and the Dakotas.

INDIANAPOLIS.

INDIANAPOLIS, July 16.—By-laws were adopted and officers elected at the organization meeting of the Junior Chamber of Commerce tonight.

Mrs. Edward Franklin White has been officially notified of her appointment as chairman of the executive department of the general federation of women's clubs.

Marion county war mothers were entertained at the home of Mrs. W. M. Swain, 3527 Parkway Boulevard, yesterday afternoon by the twelve mothers whose birthdays came in July.

Judge Pritchard in Police Court yesterday fined Mrs. Landis $1 and costs amounting to $11 for having administered eleven bruises on the arms of Estella Smith, 543 South New Jersey street. Both women use the same pump and an argument was brought up, according to the testimony in court, over who should use the pump.

DETROIT.

DETROIT, July 16.—Fire early yesterday destroyed the Van Aken Bros. garage at Coldwater, the first in Southern Michigan. The total loss is $30,000. Nine automobiles and three horses were burned.

Mrs. Isabelle Murray, wife of Edgar A. Murray, Detroit manufacturer, was awarded a divorce yesterday on the grounds of extreme cruelty. Mr. Murray attracted widespread attention recently by publishing a pamphlet addressed to the public which contained statements concerning the alleged shortcomings of his wife.

Sam Periera, chief deputy clerk; Frederick Schied and Benjamin Beck, deputy clerks of the municipal court, were discharged from office yesterday afternoon following an investigation of their conduct of their offices by judges of the court. Periera is specifically accused with releasing a prisoner on bond without consulting the judges.

WILL BUILD GREATEST DOCKS IN THE WORLD.

CUNARD STEAMER LINE FILES ARTICLES OF INCORPORATION IN NEW JERSEY.

[EXCLUSIVE DISPATCH.]

TRENTON (N. J.) July 16.—For the purpose of constructing the greatest docks in the world along the Hudson River at Weehawken, the Cunard Terminal Corporation today filed articles of incorporation with a capital of $40,000,000.

The main office is at 83 Montgomery street, Jersey City. The filing fee was $8000.

The incorporaters are Sir Ashley Sparks, Delos W. Cooke, Richard L. Walker, William J. G. Hudson, Robert H. Blake, Percy W. Watmough, Albert E. Wright and Harold Berry of New York.

Application has been made to the New Jersey State Department of Commerce and Navigation for the necessary riparian rights along the Hudson River.

In making the application the statement was made that it is the intention to construct the greatest docks and works in the world to be used particularly for heavy traffic, and continuing the present docks of the Cunard line in New York for passenger service.

No Clue to Denver Jewel Theft.

[BY A. P. DAY WIRE.]

DENVER (Colo.) July 16.—Police today were without clues to the theft yesterday from Mrs. Eugene P. Shove, a guest of the exclusive Denver club, of diamonds worth $16,000. Mrs. Shove is a wealthy Colorado Springs society woman.

KETTNER MAY BE APPOINTEE.

San Diego District Congressman Urged on President.

Shipping Board Plums Soon May be Given Out.

Steamship Interests are Playing for Time.

BY ROBERT B. ARMSTRONG.

[EXCLUSIVE DISPATCH.]

WASHINGTON, July 16.—On the eve of the probable announcement of the members of the new Shipping Board—two members of which come from the Pacific Coast, the name of William Kettner, at present representing the San Diego district in Congress, has been presented to the President for one of the Coast places.

It is said here that his candidacy is approved by Isadore Dockweiler, national committeeman of the Democratic party in California, and that Kettner is also very highly thought of by the administration leaders.

Kettner has announced several times that he will not seek re-election to Congress, and each time has been coaxed into taking on the job again. This time he says he means it, and that he cannot possibly come back to Congress on the salary paid, and that he must devote himself to his private business.

SALARY IS BETTER.

As the new Shipping Board pays $12,000, against a Congressman's salary of $7500, and as the full term is for six years, as against two years for the Congressional term, it is said to have appealed to Mr. Kettner.

Kettner has served on the Naval Affairs Committee of the House for several years and has been able to get favors from the administration that no other member of a California delegation has been able to secure.

Whether the appointment will be made this week is more or less problematical. Friends of Secretary Alexander of the Department of Commerce expect that his appointment and the other members of the board will be announced before Secretary Alexander leaves tomorrow for a month's vacation.

On the other hand, the steamship interests desiring the concentration of all shipping business in a few of the established ports like New York and San Francisco are fighting for time, and, incidentally, recognition for candidates approved by them to keep new and ambitious ports like Los Angeles and the southern Atlantic and Gulf ports from getting their share of the business.

AUCTION SALE

The Times is the Official and Exclusive Newspaper Advertising Medium for the Association.

4th and Last Day of

Great Auction Sale

1386 West Adams St., Corner Vermont Ave.

Many Fine Things Still To Be Had
Household Goods—Furnishings

Sale Starts at 10 a.m. Sharp

To sell contents of kitchen, garage & basement rooms

C. H. O'CONNOR, Auctioneer. Phone 58000.

BODY OF BERKELEY MAN FOUND IN BAY.

WEALTHY CLUBMAN, MISSING FORTNIGHT, BELIEVED TO BE VICTIM OF APHASIA.

[BY A. P. DAY WIRE.]

BERKELEY, July 16.—The body of Dennis J. Keane of Berkeley, wealthy clubman and yachtsman, was found this morning in the waters of San Pablo Bay after a search for two weeks by the police of the east bay cities following his disappearance.

It is believed he wandered into the bay during an attack of aphasia, from which he had been occasionally a victim. His body was found by a boatman. There was a considerable amount of money in his clothing.

Keane had resided thirty years in Berkeley. He was formerly commodore of the California Yacht Club for several years. Recently he had spent much of his time motor boating.

His widow, three sons, of whom one is an actor, another a professional ball player and a third a naval officer, and a daughter survive him.

JULIA L. STIMSON HEADS NURSE CORPS.

[BY A. P. DAY WIRE.]

WASHINGTON, July 16.—Miss Julia L. Stimson of New York, today was appointed by Secretary Baker as superintendent of the Army Nurse Corps, with the relative rank of major.

She received the D.S.M. and the British R.R.C. for services in the nurse corps during the war.

ARTHUR J. KE...
Expert Appraiser and ...
High-class art and Oriental rior furnishings a specialty. way 1411.
823 S. HILL STREET
Member Auctioneers' ...

W. DWIGHT HA...
General Auctioneer. ... Near 11th. Oldest and ... house in the Southwest. ... branch of auction work. ... and attend the big sales. ... an consignments. For all ... up 62545. Member L. A. ...

AUCTION
S. W. KOHN
The Reliable ...
Pays Highest Cash Prices ... kind of Stores, Stocks and ... Auction Sales conducted ...
PHONE VERMONT ...

AUCTION
Strouse & Hall
Auctioneers
325 Story Bldg.
27 years sold ...

Cox's Chances of Winning the Presidency

While Senator Capper's Topeka *Capital* (Rep.) considers Republican victory at ... not even in question, declaring that "after November the Democrats will know that ... party can not carry a Presidential election in this country by sprinkling a little booze ... clothes," other Republican papers agree with the New York *Tribune* that it "would be most foolish if they [Senator Harding's supporters] did not frankly recognize the formidableness of the Cox and Roosevelt ticket." The Chicago *Tribune* (Rep.) says that the bosses nominated Governor Cox because they thought he was "the best vote-getter and the best goat-getter Democracy had."

If you would obtain a practical idea of Governor Cox's chances of winning the election, as pointed out by newspaper editors of all shades of political opinion, you will do well to read THE LITERARY DIGEST for this week—July 17th. The leading article is a careful summary of American newspaper opinion of the Democratic nominee and the advantages and disadvantages that will be his during the campaign.

Other articles of almost equal interest in this fine number are:

The Prospects for a Third Party

The Elements of Discontent with the Present Political Situation and How They May Be Welded Into a Third Party at the Polls in November

The Fighting Creed of the Democrats
Our Decreasing Population Increase
The Greek War on Turkey
Britain Too Pro-American to Suit Japan
Hustling Bulgaria
Another Soviet Confession of Failure
Anti-Japanism in California
Science as a Curse to Mankind
Paper Shoes
American Artificial Silk
When "Picking Flowers" is a Crime
The Universe in Miniature
Our Debt To Negro Sculpture
New Record By a New German-Designed Monoplane
British-American War Over Language
The Menace of the "Dope Doctor"
Religious Harmony in Jugo-Slavia
The Golden Rule vs. The Rule of Gold
Foreign Trade of the U. S. in 1920
Geo. W. Perkins, "A New-Fashioned American"
Tom-Cat Vibrators, "Hamlets," and Ordinary "Reds"
Mexican Invaders Relieving Our Farm Labor Shortage
Commencement Addresses By Some Recent Graduates in "Americanization"
Hamburg Now a Tributary of the Allies
Constantinople's Kaleidoscopic Conglomeration
The Whole World Loves a Presidential Nominee
Motor-Mad America, As Seen By a Supercilious Briton

Many Interesting Illustrations, Including Humorous Cartoons

July 17th Number on Sale Today—News-dealers 10 Cents—$4.00 a Year

"Tis a Mark of Distinction to Be a Reader of The Literary Digest

The Literary Digest

FUNK & WAGNALLS COMPANY (Publishers of the Famous NEW Standard Dictionary), NEW YORK

CTION SALES
the Official and Exclusive Newspaper Advertising ... for the Association.

4th and Last Day of
eat Auction Sale
West Adams St., Corner Vermont Ave.
Many Fine Things Still To Be Had
Household Goods—Furnishings
Starts at 10 a.m. Sharp
...tments of kitchen, garage & basement rooms today.
...L. O'CONNOR, Auctioneer. Phone 558985.

...BERKELEY FOUND IN BAY.

...LUBMAN, MISSING ...T, BELIEVED TO ...M OF APHASIA.

...P. DAY WIRE.]
... July 19.—The body ... Keane of Berkeley, ... an and yachtsman, ... morning in the waters ...ay after a search for ...the police of the east ...ving his disappear-

...he wandered into the ...ttack of aphasia, from ... been occasionally a ...y was found by a ... was a considerable ...y in his clothing. ...ided thirty years in ...was formerly com- ...California Yacht Club ...s. Recently he had ...his time motor boat-

...three sons, of whom ..., another a profes- ...and a third a naval ...aughter survive him.

...TIMSON NURSE CORPS.

...P. DAY WIRE.]
...N, July 16.—Miss ...n of New York, to- ...inted by Secretary ...tendent of the Army ...th the relative rank

...the D.S.M. and the ...for services in the ...ing the war.

HART and BALL
Los Angeles' Pioneer
AUCTIONEERS
Real Estate, Livestock, Merchandise, Furniture and ... Goods.
We buy for SPOT CASH, sell on COMMISSION.
1026 SO. FIGUEROA ST.
Phone 61384.

ARTHUR J. KELLY
Expert Appraiser and Auctioneer
High-class art and Oriental rug and other furnishings a specialty. Phone ... way 1411.
838 S. HILL STREET
Member Auctioneers' Association

W. DWIGHT HAMM...
General Auctioneer. 1052-58 South ... Near 11th. Oldest and largest ... house in the Southwest. Expert ... branch of auction work. Watch ... and attend the big sales. Cash ... on consignments. For all informa... ...ap 62845. Member L. A. Auctioneers'...

AUCTION
S. W. KOHN
The Reliable Auctioneer
Pays Highest Cash Price ... kind of Stores, Stocks and ... Auction Sales conducted every...
PHONE VERMONT ...

AUCTION
Strouse & Hull
Auctioneers
325 Story Bldg.
27 years solid experience

...WELCOMES ...SEVELT BACK

...idential Nominee is ...ed by Navy Men.

...ssed by Employees ...Yards.

...Resigns His Post First ...Week in August.

...BY A. P. NIGHT WIRE.]
...TON, July 16.—Amid ... of navy bands and the ... of employees of the De- ... at which he is acting ... Secretary of the ... Franklin D. Roosevelt, Demo- ... Vice-Presidential nominee, ... a formal welcome back ... of employees of the ... Navy yard marched to ... Department, where they ... navy and marine offi- ...ed men and civilian em- ...ly attending the welcome. ...ell made a brief ad- ...which he pledged contin- ...g of his friendship for the ...ion.

...EL IS PRESENTED.
...behalf of the general trades ...the navy yard, Paul Don- ...chief, presented the nom- ...a chest of teakwood, taken ...the hull of the Presi- ...Mayflower and inlaid ...

...the course of events, you ...the high office to which you ...been nominated, I hope you ...this tool to keep your col- ...n the Senate in good or- ...Mr. Denby.

"I ... use it for the first ... the fourth of March, next," ...Roosevelt's reply. "It may ...ssary for me to go to one ...friends at the navy yard ...ow one of those instru- ...known to workmen as a ...saw, and if I am com- ...to do so, I promise that by ...ime if by no other, we will ...one quick action out of the ...United States Senate."

...CONGRATULATIONS EXTENDED.
...Roosevelt met the ranking ...s of the Navy Department ...Marine Corps, together with the heads of the various bureaus in his office.

He also received there the congratulations of several hundred women employees of the Department.

The nominee arrived in Washington early, from New York, and went immediately to his office, where he spent most of the day.

Announcement was made by Mr. Roosevelt that he would resign his position in the Navy Department about the first week in August. He said he expected to be formally notified of his nomination about August 7, at his home in Hyde Park, N. Y.

He will spend next Monday and Tuesday with Gov. Cox at Columbus attending the sessions of the Democratic National Committee. Thence he will go to his summer home on an island near Eastport, Me., to prepare for a strenuous speaking tour and write his speech of acceptance.

Mr. Roosevelt today characterized as a "good guess" the suggestion that he and Gov. Cox would divide the country between them in conducting their campaign.

LUMBER PRICES IN OIL TOWN TUMBLE.

BOOM IN VERNON, TEX., BURSTS, YARDS CAUGHT WITH HEAVY STOCKS CUT 50 PER CENT.

[EXCLUSIVE DISPATCH.]
FT. WORTH, July 16.—When oil was discovered near Vernon a few months ago there was a contest waged by lumber interests to see which could be first in establishing a yard. The result was that soon their were thirteen there ready to do business.

But the business did not materialize so fast after the discovery. No more oil has been found. The boom is dying, and the lumber yards are caught with heavy stocks.

Announcement was made yesterday that prices had been reduced one-half. There may be further drops.

While Vernon is overstocked, Ft. Worth dealers declare that a lumber famine is imminent here. They say that a few months ago there was restriction in loans. They found business getting duller. The result was that they reduced prices and sold their stocks down to a low level.

Now there is an acute car shortage and they complain that they cannot replenish these stocks. As a result they are predicting still higher prices in the immediate future.

ONE OF TWO RICHEST DOGS IN AMERICA DIES.

HOUND LEFT $2500 BY MASTER FOR ITS CARE SURVIVED BY GRIEVING MATE.

[EXCLUSIVE DISPATCH.]
DENVER, July 16.—Fanny Grimes, reputed to be one of the two wealthiest dogs in the United States is dead.

Without a financial worry in the world, heir apparent to an estate of $2500, this scion of canine aristocracy died of heart failure in Loveland today.

Other dogs have been valued more highly for their own bodies, but Fanny, under the terms of the will of her master, George Grimes of Loveland, was to receive the income of $2500 during her lifetime, to assure her every comfort and luxury known to the dog kingdom.

George Grimes, a lover of dumb animals, made a will whereby his dogs, two in number, should receive the entire income of his estate as long as they lived.

The death of Fanny leaves the entire estate of approximately $5000 to the surviving hound. The dog is overcome by two emotions; one of grief over the loss of his playmate, Fanny, and the other of pride because of his wealth.

However, the surviving canine is over 16 years old and the people of Loveland say his master will outlive him and that he never will come into full possession of the estate by the terms of the will.

IRISH CONSTABLES ARE AMBUSHED; ONE KILLED.

[BY CABLE AND ASSOCIATED PRESS.]
DUBLIN, July 16.—A patrol of five constables and a sergeant was ambushed last night in the Adare district of County Limerick. One constable was wounded and died shortly afterward. The others escaped uninjured.

THURLES (Ireland) July 16.—The bullet-riddled body of John Dwyer, caretaker for W. P. Henly, a race horse fancier and owner of a tract of land from which tenants had been evicted, was found Wednesday by the roadside near Drombane, near here.

Dwyer is said to have received several warnings as a result of agrarian agitation in this vicinity.

FORTY PICTURE BRIDES ARRIVE.

(Continued from First Page.)

new angle of the question as to whether there has been circumvention of the California anti-alien land ownership law.

LaFayette Smallpage, an attorney, testified that he was a trustee for two American-born Japanese children, for land leased by them to a farming corporation composed of himself, the two children, and their two fathers. The parents were born in Japan, and are barred by the anti-alien land law from direct ownership. The children own the land and hold the controlling interest in the corporation, he said.

Asked whether this corporation and a couple of similar ones in which he had appeared as a trustee were not formed to evade the land law, Mr. Smallpage replied that the existence of the law might have developed the situation, but that he believed the Japanese were affected more by fear that they would not be allowed to continue as farmers than by fear of being prevented from owning land.

These land corporations all had been formed within the last year, he said. Mr. Smallpage also told the committee that he was attorney for several local Japanese interests.

WOULD BE AMERICAN.

Mr. Suzuki said he would become an American citizen if he could and that he and other Japanese felt keenly the discrimination against them.

Roy Komura, a Japanese real estate man, stated that he had advised some of his clients not to buy homes in the best residence districts because of the feeling that might be stirred up.

He told of Japanese Boy Scouts and Y.M.C.A. work in Stockton and said he could not prevail on Japanese boys to talk Japanese to him because they preferred English. A series of witnesses gave their opinions of various aspects of the Japanese question.

C. M. Krozen, a union-labor leader, declared that the Japanese were depriving Americans of building work because they could do it cheaper. The Japanese were barred from labor unions, he said.

DRIVE OUT AMERICANS.

Leroy Johnson, chairman of the Immigration and Land Committee of the American Legion of California, asserted that the Japanese were driving Americans out of agricultural pursuits and said the American Legion appealed for Federal legislation to stop the influx from the Far East.

Mrs. J. S. Woodruff, teacher in Americanization in the Stockton schools, expressed her belief in the honesty and loyalty of Japanese to the United States, but thought Immigration should be restricted.

G. McM. Ross, president of the local branch of the California Oriental Exclusion League, voiced a fear that the familiarity of Japanese fishermen with the California coast was a national danger.

C. B. Hart, an agricultural implement dealer, told the committee that he did $200,000 worth of business a year with Japanese; that it had proved satisfactory to sell them implements on half cash and the balance in lease notes, and that he believed immigration should be permitted to the extent of satisfying agricultural needs.

The committee adjourned a few minutes earlier than usual in order to visit a tractor factory before catching the boat for San Francisco.

George Shima, president of the Japanese Association of America, told the committee that he had refused to sign a letter written by K. K. Kawakami of San Francisco, thanking Gov. Stephens for not starting anti-Japanese legislation.

Mr. Shima said he told Mr. Kawakami Senator Phelan would make political capital out of it, and that Mr. Kawakami told him shortly afterwards he had destroyed the letter.

Mr. Kawakami, in a communication received by the committee last night, said this letter was a decoy thrown into the waste basket purposely to learn if espionage was being practiced on him. The letter which Senator Phelan read to the committee Monday, but refused to say how he came in possession of it, was admitted by Mr. Shima to have the same text as the one Mr. Kawakami tried to have him sign.

FARM KNOWLEDGE LACK.

Frederick H. Rindge, declared by Senator Phelan to be a farming operator who had restored to fertility land worn out by the Japanese, said that when he came here from Southern California several years ago he found San Joaquin delta land farmed by Japanese, Chinese and Americans all in about the same condition, and that this was due to general lack of knowledge of proper farming at that time.

"All of them used too much water and did not plow deep enough," Mr. Rindge said. "But the Japanese were as quick as any to hire Americans to run tractors for them and otherwise to use the best farming methods when they became known. It takes about one day to convince Japanese when they see the best farming methods, but the Chinese watch the operations for several years before they adopt them."

POLITICAL QUESTION.

Mr. Rindge thought anti-Japanese agitation was largely political.

"It's Paradise for politicians when they can stir up the Japanese question," he said. Mr. Rindge stated that he never had labor troubles among the Japanese on his properties on the delta, at San Fernando or in his lemon orchard on the Malibu ranch, Los Angeles county.

G. J. Florenn, business agent of the local Cooks' and Waiters' Labor Union and secretary pro-tem of the Central Labor Council of Stockton, came to protest because the committee attended a dinner last night as George Shima's guests where the waiters were "scabs," the regular hotel waiters having gone on strike several days ago for an eight-hour day. The hotel had been working the men ten and twelve hours, Mr. Florenn said. He admitted no formal protest had been made.

The committee decided to find out the labor leader's views on the Japanese question, and learned that the cooks and waiters had tried to get Japanese to wash dishes and do such work in the kitchens, as others balked, but discovered the Japanese demanded higher wages and shorter hours than the regular employees themselves.

"We would rather have Japanese than Mexicans in the kitchen," said the witness, "although most of the labor unions are opposed to having their members work alongside Japanese."

F. H. Bigger, director of the State Farm Bureau Federation, and food administrator of San Joaquin county during the war, was opposed to having Japanese in this country "except as laborers." He thought the constitution ought to be amended to prevent American-born Japanese becoming citizens.

"I draw the inference that once Japanese, always a Japanese," he said. "They are not interested in our ideas or affairs."

He admitted to Representative Swope that he had found the Japanese bought Liberty Bonds voluntarily, and "did their share" in the Red Cross, although he thought they took the bonds because they had the money available and were seeking a profit.

The real Japanese farmer was a good worker, Mr. Bigger believed, but there were a great many city Japanese drifting out into the country to learn farming.

"Did you ever know any Americans coming out from the cities to the country to learn farming?" inquired Representative Vaile.

"I have met about two or three of them in thirty years," replied Mr. Bigger.

LEGION OFFICER TALKS.

Robert Myran, secretary of Carl Ross Post, American Legion, said the anti-Japanese movement was not political, but patriotic Americanism, and declared that Mr. Rindge had told him the Japanese were a business necessity. He asserted the Japanese were not patriotic toward the country in which they lived and as an organization had not given a cent to the last Salvation Army drive, although a few had contributed as individuals.

Permission to solicit memberships at $1 each for the California Oriental Exclusion League, which has started an initiative petition to prevent leasing of land by Japanese, among business men of Lodi, was refused by the Machinists' Association of that city to American Legion men, Mr. Myran testified.

J. A. Plummer, Superior Court judge of Joaquin county, said ten years on the bench and other observation had convinced him the question was one of racial conflict and that the Japanese were not assimilable. He added, however, that he did not believe the conflict was serious at present, nor would it become so until the Japanese population in California was larger than at present.

LIZZIES TO COME OUT IN BRAND NEW STYLE.

[EXCLUSIVE DISPATCH.]
DETROIT, July 16. — It became known late tonight that Henry Ford has designed a new automobile which will replace the present familiar model.

For a long time Mr. Ford has been perfecting a new automobile different in many ways from the present machine, and the new model is almost ready to receive the final approval of the auto wizard.

One of the biggest differences between the new auto and the old familiar model is the motor which does away with every particle of vibration. The body of the car will be entirely of metal, no wood entering into its construction

TYPHUS AND CHOLERA MENACE CIVILIZATION.

EXCEPT FOR GREAT CARE PLAGUES FROM NEAR EAST MAY REACH HERE.

[EXCLUSIVE DISPATCH.]
NEW YORK, July 16.—Dr. Royal S. Copeland, New York's Health Commissioner, returned yesterday from investigating Europe's sanitary condition. He said:

"In a few days the pilgrims will be returning from the holy journey to Mecca. As they filter through Persia and pass up the Russian rivers cholera will be carried into Europe to Poland, and except for most watchful care, will reach England and America from Baltic ports.

"Typhus is raging in Poland, Russia, Ukrainia, Lithuania, Rumania and Hungary.

"Filtration plants have been destroyed, water supplies contaminated and sewage systems blocked. Along with this the resumption of trade with Russia will bring the menace of cholera and cholera carriers."

Gim'me
5 CENT
"Cherry Flip"
BISHOPS

AUCTION
RHOADES & RHOADES
Expert Live Stock Auctioneers
Ben A. Rhoades and Harold B. Rhoades. Sales conducted in all parts of California and adjoining States.
Office:
1501-2-3-5 S. Main St. Los Angeles
Phones: Pico 274-25479

You Were the Inspiration
for the Invention of the Ampico
It was the thought of YOU, and of millions of music lovers like you, that inspired the inventor of the Knabe Ampico to create this instrument that should make possible for you to hear the great masters of the piano in your own home.
KNABE AMPICO
Reproducing Piano
is the instrument not alone for the home of wealth and luxury, but for the most modest home where the best music is appreciated.
It really BELONGS to you, and SHALL be yours if we can be of service to you in helping you obtain it. Convenient terms may be arranged, and we will accept your present piano or player in exchange.
FITZGERALD KNABE MUSIC CO.
HILL STREET AT 727-729
We Close at 1 P.M. Every Saturday During July and August.

McBURNEY'S KIDNEY
For Bright's Disease, brick dust deposit, gravel, dropsy, diabetes and rheumatism. Send 12 cents to W. F. McBurney, 2907 S. Vermont Ave., Los Angeles, Cal. for 1 dose treatment. Prepaid. $5.04, regular $10 druggists. Liver Regulator, $1.50.

CHICHESTER S PILLS
THE DIAMOND BRAND.
SOLD BY DRUGGISTS EVERYWHERE

...f Winning
...ency
...s Republican victory at ... ...mocrats will know that a ... ... sprinkling a little booze ... its
Tribune that it "would be most foolcognize the formidableness of the ... that the bosses nominated Gov- ... and the best goat-getter Democ-
...chances of winning the election, as ...nion, you will do well to read THE ...g article is a careful summary of ... the advantages and disadvantages ...r are:
...hird Party
...l Situation and How They ...olls in November
... Harmony in Jugo-Slavia ...n Rule vs. The Rule of Gold ...rade of the U. S. in 1920 ...kins, "A New-Fashioned ...an" ... Vibrators, "Hamlets," and ...ary "Reds" ...nvaders Relieving Our Farm- ... Shortage ...ent Addresses By Some Recent ...tes in "Americanization" ...Now a Tributary of the Allies ...ple's Kaleidoscopic ...neration ...World Loves a Presidential ... ...d America, As Seen By a ...ilious Briton
...norous Cartoons
10 Cents—$4.00 a Year
Digest
Standard Dictionary), NEW YORK

Write for Catalog
Army & Navy Dept. Store
530-536 So. Main St. Los Angeles
The Store with the Reputation for Good Values
Mail Orders Filled
EVERY SHOE A VALUE!

A Napatan Shoe
Boys' Army Shoes
Cadet Last
Sizes 9½ to 13½ $5.50
Sizes 1 to 6, $6.25
—This is style for the boys and all the quality that ... to put into a shoe. Made by the Nap-A-Tan Shoe ... which gives a sufficient guarantee of their worth. ... these on the next dress ender test. All leather, ... and counters. The shoe for service and ... Prices:
—Sizes 9½ to 13½, $5.50.
—Sizes 1 to 6, $6.25.

Quality and Economy
Children's and Misses' Shoes
Sizes 5 to 8..... $2.45
Sizes 8½ to 11 $2.75
Sizes 11½-2 $3.25
—These are much better shoes than the prices indicate. We simply bought them at a bargain and are pricing them to you likewise.
—Good, durable soles and heels, dark mahogany uppers. Comfortable, but neat last. A splendid school shoe. Prices:
—Sizes 5 to 8, $2.45.
—Sizes 8½ to 11, $2.75.
—Sizes 11½ to 2, $3.25.

These Shoes Will Wear
Children's Scuffers
$2.95
$3.45
$3.95
—Children's long-wearing, comfortable scuffers. Made of selected quality oak leather, button style; extension soles, ... all leather. Good-looking shoes that wear. Prices:
—Sizes 5½ to 8, $2.95.
—Sizes 8½ to 11, $3.45.
—Sizes 11½ to 2, $3.95.

Save on Men's Shoes
Men's Bicycle Shoes
$2.25
—As a work or outing shoe this one will give almost the service and satisfaction that a leather shoe will give.
—Made of tough brown canvas, with a bicycle or flexible toe, as shown in cut; durable rubber soles and heels. (Made by the Hood Rubber Co.) Men's sizes.
—Extra special at $2.25.

Imitation Pig Skin Puttees
—The man who wants leggings can certainly buy no better than these at $4.45.
—Splendid quality imitation leather, perfectly shaped and accurate fitting. Dark mahogany color, all men's sizes. Have the necessary weight to give long service. All men's sizes. On sale while a few hundred pairs last—extra special at $4.45.
Extra special at.... $4.45

Hermann's U. S. Navy Shoes
$7.95
—The genuine "U. S. Navy Shoe." Made on the ... last from fine, soft black stock, all ... leather soles and heels. Neat, ... and durable. Men's sizes. All widths. ... special at $7.95.

Men's Army Last Shoes
$4.75
—A quality work shoe on the comfortable army Munson last. Soft toe, all leather and guaranteed for wear. A shoe we have sold for years. All men's sizes.
—Extra special at $4.75.

Final Clean Up of a Big Lot
Men's $8.50 Shoes at
$5.45
—Men's regular $8.50 value dress shoes at a very special price. Of dark mahogany stock, all leather, English ... 150 pairs left out of 600 pairs. We offer ... special at $5.45.
MAIN FLOOR—MAIL ORDERS FILLED

Men's Black or White Canvas Oxfords
85c
—Here's a value for the man who wants cool, comfortable footwear for summer wear.
—Made of tough canvas in black or white, rubber soles and heels, correct shape and are good looking. All men's sizes.
—Extra special at 85c.
MAIN FLOOR—MAIL ORDERS FILLED

Mrs. Belle DeGraf, Director, Sperry School of Domestic Science, using Libby's Milk.

How Mrs. DeGraf Makes Muffins With Libby's Milk

This is Mrs. DeGraf's Recipe
2 cups Sperry Drifted Snow Flour.
4 teaspoons baking powder.
1 teaspoon salt.
2 tablespoons sugar.
1 well-beaten egg.
½ cup Libby's Milk, diluted with ½ cup water.
2 tablespoons melted shortening.
½ cup chopped walnuts.
Sift dry ingredients; beat egg well; add dry materials and milk, gradually beating to a smooth batter; add melted shortening and chopped walnuts. Bake in heated, well-greased muffin pans in a hot oven. Excellent for luncheon or afternoon tea.

Women who have tried Mrs. DeGraf's Walnut Muffins say there is a deliciousness to them that just can't be beaten.
Here's her recipe for them, and here's a photograph of her getting ready to make a batch with Libby's Milk.
Good cooks everywhere have learned that this famous milk from Humboldt County (Calif.) does give a finer, richer flavor to all kinds of foods.
Try it in Mrs. DeGraf's muffins and in your own favorite recipes. Use it in your coffee. Then you will understand why so many women are enthusiastic about this milk.
Your grocer has Libby's Milk—now.
Libby, McNeill & Libby

Athletes Put on Classy Performances in East; Defender in Fine Fettle for Second Big Sq

"TED" MEREDITH DOES COMEBACK.

Wins Heat in Quarter at Cambridge; Schiller Third.

Coast Men Well Placed for Final Trials Today.

Paddock Captures Both Short Dashes in Good Time.

[EXCLUSIVE DISPATCH.]

CAMBRIDGE (Mass.) July 16.—No track man, ever racing over the new cinders of the Harvard Stadium, received a more vociferous ovation than that extended James E. (Ted) Meredith, former University of Pennsylvania star, whose ability to qualify in his heat of the quarter-mile held today as Olympic trials, in conjunction with the national A.A.U. championships, made him the Meredith of old, within the hearts of every one present. For 49 3-5 seconds, the time in which he won his heat, Texans wearing their native headpieces and collegians from the far northwest, yielded to their sentiment in favor of the world's greatest middle-distance runner. Every voice in the crowd of 5000 broke into the general pleading for Ted to win. He did, amid an applause of increased volume.

A major part of the program was given over to junior athletic union championships, in which three records were displaced. These contests were followed by several series of elimination heats in the senior A.A.U. championships, which also serve as final tryouts for the American Olympic team.

When the final heat had been completed in the twilight forty-six place winners out of a field of more than 100 starters were still in the running and will fight it out in the semifinals and finals tomorrow. Recapitulation by sections shows that the East placed twenty, the Middle West fourteen and the Far West eleven and the South one today.

PADDOCK THERE.

Los Angeles got into the limelight when Charles W. Paddock of the University of Southern California, wearing the colors of the L. A. A. C., captured his heat of the 100-yard dash in the senior and Olympic trials in 10s. flat. This was the fastest time of the day. Morris Kirksey of the Olympic Club, San Francisco, won his heat 1-5s. slower. Henry Williams of the Spokane A.C. was second to Lorin Murchison in 10 1-5s.

Paddock and Kirksey both won their heats in the 220-yard dash in 21 4-5s. Williams was second to Conway of New York in 22s. flat.

Both of the Coast 440-yard hurdlers placed in the semi-final heats, Daggs taking second to Loomis of Chicago in 55s. flat, and Norton trailing Desch of New York in 55 2-5s.

Wilson in the 440-yard dash was the only Los Angeles man to fall by the wayside.

Philadelphians will be pleased to learn that aside from Meredith, who is wearing the colors of the New York A. C., the names of Earl Eby, Larry Brown, Allen Woodring, Alan Gould Lever, "Bob" Maxam and Albert Beconey are among those still on the way to Antwerp. Eby and Brown were winners in their respective heats of the half, the last event of the attractive program. Sprott of the Los Angeles High School was second to Eby in the latter's heat.

NEW RECORDS.

The new records for the junior championship meet were hung up during the early part of the afternoon. Louis Watson, the negro whose high jumping will be recalled from the recent Franklin field meet, jumped 6ft. 2in., beating a mark 6ft. 1in., held by C. L. Ibert of Chicago Turners since 1917. Watson wore the colors of Alpha P. C. C. of New York. William Bartlett, University of Oregon; R. G. Walker, New York A. C., and John S. Boyle, Los Angeles A. C., all hurled the discus better than the mark of 129ft. 3in., held by A. W. Kohler, University of Michigan, in 1913. Bartlett, who won the junior title today established a record of 136ft. ½in. for the "stove lid." Koffman Geist of the Ninety-second-street Y.M.C.A., of New York, broke the junior hop, step, jump record of 46ft. 2 1-4in., held by William Rosenburg, Glencoe A. C., by leaping to a distance of 46 ft. 7¼ in.

Tevis Huhn, a youngster from Philadelphia and a freshman until last June at Princeton, was shut out in the trial heats of the 120-yard high hurdles. It required the efforts of Jay Moss, coming all the way from University of Texas, to nose out the plucky Quaker City hurdler.

The final, however, was won by W. E. Massey, Jr., another Princetonian, who today wore the winged foot of the New York A. C. The senior trials which incidentally served as a part of the weeding-out process for the Olympic finals, naturally held the crowd until the shades of night began to fall. Aside from Meredith winning a heat in the quarter-mile, Frank Shea, attired in the uniform of naval aviation service, while strolling around Boston's highways, won his heat in 49s., the same time going to Jake Driscoll, very popular among Bostonians, who won the third heat. Kilby of Los Angeles A. C. was second.

Allen Helfrich, the sensational schoolboy of New York, who is going to Cornell in the fall, set a pace too fast in the third trial of the half for Eddie Meehan of Meadowbrook. Lieut. Don Scott, who at one time set the pace, and Sandy Evans, the dusty athlete of Salem Crescent, shut out the Philadelphia

VACATION with Tom Logan Sport Shoes

TOM LOGAN GOLF SHOE

Ask your Dealer or Professional or send for catalog. THOS. H. LOGAN CO., Hudson, M—

BELFAST CHEERS SHAMROCK'S WIN.

[BY CABLE AND ASSOCIATED PRESS.]

BELFAST (Ireland) July 16.—News that the Shamrock IV had won the first race against the Resolute in the series for the America's cup was received amid joyous scenes at Bangor Down last night, because in the event of the ultimate victory of Sir Thomas Lipton's yacht, future races will occur there. Large crowds there for the regatta being held during the present week awaited reports of the result of the race with intense interest.

RESOLUTE IS IN FIGHTING TRIM.

Will be Better than Ever for Today's Cup Races.

New Halyards are Fitted to Speedy American Sloop.

Sir Thomas Lipton Feels in Wonderful Good Humor.

[BY A. P. NIGHT WIRE.]

SANDY HOOK (N. J.) July 16.—Resolute and Shamrock IV, repairs made, tonight were ready to race again tomorrow for the America's cup.

The crew of the American defender had renewed the broken halyards and gaff, which caused their sloop to withdraw yesterday, giving the first contest to Sir Thomas Lipton. The Irish baronet's forces had replaced a weakened bowsprit with which the Shamrock had slipped across the finish line.

A bowsprit iron had worked in board on the Shamrock, so that if the American craft had not been forced out of the race by an accident the Shamrock, deprived of headsails, would doubtless have been left hopelessly astern. This became known only today.

Whereas yesterday's race was over a windward and leeward course, tomorrow's contest will be over a triangular course, ten miles to a leg.

Sir Thomas, with one victory to his credit, must win two more to lift the cup, and the American sloop must capture three races to retain it.

Sailors on the Resolute declared the Lipton challenger cannot lift the cup, pointing out that the fifteen-mile beat to windward yesterday in light airs, in which the Lipton sloop is supposed to show to best advantage, the American racing machine beat the Englishman, boat for boat, without any advantage that might have come from a time allowance of six minutes, forty seconds, which Resolute is allowed over a thirty-mile course.

GOOD HUMOR.

The Shamrock's crew was happy today aboard their tender Killarney, while Sir Thomas Lipton beamed with fine good humor on visitors who called to congratulate him on board his steam yacht, the Victoria.

It was shown, however, in yesterday's race that the Resolute exhibited better weatherly qualities and that in the light airs she is several minutes faster up the breeze than Shamrock IV.

Two yachts have yet to test their relative abilities down the breeze or broad off under large reaching sails. This is expected to come tomorrow in a thirty-mile race over a triangular course.

Gentle, variable winds, with fair weather, were forecast for the second race off Sandy Hook tomorrow.

Races will be held daily after Tuesday's contest if more than three races are necessary, it was announced tonight. Either contestant may obtain a day's lay-off by making application to the committee before 9 o'clock on the evening preceding the scheduled race.

VERNON TO RAISE FLAG NEXT TUESDAY.

TIGERS TO FLAUNT TWO PENNANTS — PRESIDENT McCARTHY TO BE ON HAND.

Vernon fans will have a chance to use their lungs next Tuesday afternoon when the Tigers hook up with the Angels in the first of their mid-season series. The afternoon will be dedicated to flag raising and will be a double joy to Bengal well wishers in the shape of two pennants to be flaunted to the breezes. The smaller pennant will bear the legend, "Champions of the Pacific Coast 1920" and the larger "Minor League World's Champions 1920."

Prior to the game the Angels and the Tigers will line up and form a square, carrying the American flag to the martial strains of a brass band. The teams will march to the flagstaff in far left field where the three emblems will be raised with the American flag on top.

When the teams return to the diamond, the members of the champions will each be presented with a gold medal, the gift of Eddie Maier, owner of the team. The medal will have a tiger's head on one side and an inscription on the other.

President McCarthy of the Pacific Coast League will be on hand and will take part in the ceremonies and will also be the guest of honor of the day. A record breaking Tuesday crowd is expected to be on hand.

PORTLAND OUTHITS MORMONS AND WINS.

[BY A. P. NIGHT WIRE.]

SALT LAKE, July 16.—Portland outhit Salt Lake today and won 7 to 5, Siglin's hitting, which included two home runs and a single in five times at bat, being a feature. The score:

PORTLAND.	AB	R	H	O	A
Siglin,2b	5	2	4	4	3
Wolf'ell,3b	5	1	1	2	0
Maisel,cf	5	1	3	2	0
Bliss,1b	5	1	3	8	2
Schaller,lf	5	0	0	1	0
Tobin,c	4	1	1	2	1
Fraser,rf	3	0	1	0	0
Kingston,ss	4	0	1	3	3
Polson,p	2	0	0	1	1
Kallio,p	1	0	0	0	0
Totals	39	7	13	27	13

SALT LAKE.	AB	R	H	O	A
Maggert,cf	5	0	1	2	0
Johnson,ss	5	0	1	2	3
Krug,2b	3	0	0	4	3
Rumler,rf	5	2	2	1	0
Sheehi,1b	4	1	2	12	0
M'lligan,3b	4	0	1	0	2
Hood,lf	4	0	1	3	0
Byler,c	5	0	2	5	0
Cullop,p	2	0	0	0	3
Baum	1	0	0	0	0
Jenkins,x	1	0	0	0	0
Totals	39	5	10	27	15

x—Batted for Cullop in sixth.

SCORE BY INNINGS.

	1	2	3	4	5	6	7	8	9
Portland	1	0	1	0	0	2	0	3	x—7
Salt Lake	0	0	0	0	1	2	2	0	0—5

SUMMARY.

Errors—Bliss. Home runs—Siglin, 2; Rumler. Three-base hit—Stranger. Two-base hits—Wolter, 2; Tobin, Mulligan. Sacrifice hits—Stranger, Kallio. Stolen bases—Maisel, Maggert. Struck out—By Cullop, 1; by Baum, 3; by Polson, 2. Bases on balls—Of Polson, 1. Innings pitched—By Cullop, 6; by Polson, 2 1-3. Runs responsible for—Cullop, 4; Baum, 3; Polson, 3; Kallio, 2. Winning pitcher—Polson. Double plays—Cullop to Krug to Sheehi; Siglin to Bliss; Schaller to Siglin.

FAVORITE WINS PACE.

[BY A. P. NIGHT WIRE.]

TOLEDO (O.) July 16.—Louie Grattan, favorite, won the Willys-Overland 2:03 pacing stake, worth $1850, the feature of today's Grand Circuit card, the three heats being the fastest paced this season. In the crescus, $1000 stakes for 2-year-olds, Favonian, a rank outsider won.

MAJOR LEAGUE RESULTS.

GIANTS IN SEVENTEENTH.

[BY A. P. NIGHT WIRE.]

PITTSBURG, July 16.—New York defeated Pittsburg 7 to 0 in seventeen innings. Hamilton weakened in the seventeenth when the visitors scored all their runs. Cooper relieved Hamilton with one out and retired the side. Benton was invincible throughout, especially when the bases were occupied. The score:

NEW YORK.	AB	R	H	O	A
Burns lf	8	1	2	5	0
Bancroft,ss	7	1	5	3	11
Young,rf	2	0	0	0	0
McCarty,x	0	0	0	0	0
Spencer,rf	4	1	1	2	0
Frisch,3b	7	1	2	3	5
Kelly,1b	7	1	2	29	1
Kauff,cf	7	0	1	4	0
Doyle,2b	8	1	1	0	9
Snyder,c	7	0	2	4	3
Benton,p	4	0	0	1	2
Lefevre,xx	1	1	0	0	0
Smith,c	0	0	0	1	0
Totals	66	7	16	51	33

PITTSBURG.	AB	R	H	O	A
Bigbee,lf	7	0	3	5	1
Carey,cf	7	0	1	3	0
F'worth,rf	7	0	0	5	0
Whitted,3b	6	0	2	2	3
Cutshaw,2b	5	0	1	2	6
Grimm,1b	6	0	0	20	1
Caton,ss	6	0	0	1	0
Schmidt,c	6	0	2	4	1
Ham'ton,p	5	0	0	0	0
Cooper,p	0	0	0	0	0
W'son,xxx	1	0	0	0	0
Totals	56	0	9	51	26

x—Batted for Young in sixth.
xx—Ran for Snyder in seventeenth.
xxx—Batted for Grimm in seventeenth.

SCORE BY INNINGS.

	1	2	3	4	5	6	7	8	9	10	11	12	13	14	15	16	17
New York	0	0	0	0	0	0	0	0	0	0	0	0	0	0	0	0	7—7
Pittsburg	0	0	0	0	0	0	0	0	0	0	0	0	0	0	0	0	0—0

SUMMARY.

Errors—Bancroft, Carey, Cutshaw, Caton, 2. Two-base hits—Burns, Bigbee, Bancroft. Three-base hits—Frisch, Kelly, King. Stolen base—Frisch. Sacrifice hits—Bancroft, Cutshaw, 2. Double plays—Bancroft to Kelly. Bases on balls—Off Hamilton, 2; off Hamilton, 1; off Cooper, 2-5. Struck out—By Benton, 4; by Hamilton, 1. Losing pitcher—Hamilton.

CUBS SLIP AGAIN.

[BY A. P. NIGHT WIRE.]

CHICAGO, July 16.—Mann's triple and Eayer's single in the eleventh gave Boston a 3 to 2 victory over Chicago. The score:

BOSTON.	AB	R	H	O	A
Powell,cf,lf	5	0	2	1	0
Pick,2b	5	0	1	2	6
Mann,lf	5	1	2	4	0
Nicholas,rf	4	1	1	2	0
Eayre,cf	1	0	1	1	0
Sullivan,1b	4	0	0	10	0
Rochefort,3b	4	0	0	1	3
M'gville,ss	3	0	2	1	6
O'Neill,c	2	0	0	11	2
Scott,p	4	0	0	1	0
Totals	38	3	8	33	17

CHICAGO.	AB	R	H	O	A
Tinsley,cf	4	0	0	3	0
Herzog,2b	5	0	2	0	2
Terry,ss	5	0	0	2	3
Merkle,1b	5	0	1	9	0
Wortman,lf	5	0	1	2	0
Pasker,cf	4	0	0	3	0
Deal,3b	4	1	1	1	3
Friberg,2b	3	0	0	2	3
Flack,rf	4	1	1	1	0
Wilson,c	4	0	1	5	1
Barker,x	1	0	0	0	0
Daly,c	1	0	0	0	0
Hendrix,p	4	0	0	0	0
Totals	39	2	7	33	18

x—Batted for Killefer in tenth.

SCORE BY INNINGS.

	1	2	3	4	5	6	7	8	9	10	11
Boston	0	0	0	0	0	0	0	0	0	1	0—1
Chicago	0	0	0	0	0	0	0	0	0	2	0—2

SUMMARY.

Errors—Scott, Hendrix. Two-base hits—Mann, Eayre, Merkle, Terry. Three-base hits—Deal, Powell. Sacrifice hits—Powell, Cruise. Stolen bases—Powell, Mann, Hendrix. Sacrifice hits—O'Neill, Sullivan. Double plays—Hendrix to Merkle; Friberg to Terry; Rochef to Pick to Sullivan; Deal to Herzog to Merkle. Bases on balls—Off Scott, 2; off Hendrix, 2. Struck out—By Hendrix, 5; by Scott, 10.

DODGERS DOWN CINCY.

[BY A. P. NIGHT WIRE.]

CINCINNATI, July 16.—Brooklyn overcame a four-run lead and won from Cincinnati, 6 to 4. The score:

BROOKLYN.	AB	R	H	O	A
Olson,ss	5	0	2	3	2
J'ston,2b	4	1	2	2	0
Wheat,rf	4	1	2	2	0
Neis,rf	2	0	0	1	0
Griffith,lf	4	1	1	2	0
Myers,cf	3	2	1	0	0
K'etchy,1b	4	1	3	11	1
K'ffel,2b	4	0	1	2	3
Miller,c	4	0	2	4	2
Grimes,p	4	0	0	0	4
Totals	37	6	13	27	15

CINCINNATI.	AB	R	H	O	A
Rath,2b	4	0	1	6	3
Rousch,lf	5	0	1	2	0
Groh,3b	5	0	1	2	2
Rousch,cf	5	0	1	2	0
Roush,rf	4	1	1	2	0
Agnew,1b	4	1	2	15	0
O'Connell,c	4	0	0	3	0
Kamm,3b	3	0	0	1	5
Toney,p	2	0	0	0	2
Luque,p	0	0	0	0	0
Boeth'er,p	2	0	1	1	0
Totals	36	4	12	27	14

SCORE BY INNINGS.

	1	2	3	4	5	6	7	8	9
Brooklyn	0	0	0	0	1	1	3	0	2—6
Cincinnati	0	4	0	0	0	0	0	0	0—4

SUMMARY.

Errors—Konetchy. Three-base hits—Wheat, Myers. Stolen bases—Olson, Neale, 2. Sacrifice hits—Rath, Myers, Kilduff. Double plays—Groh to Rath to Wingo to Rath; Olson to Konetchy. Bases on balls—Off Fisher, 1; off Ruether, 1; off Grimes, 3. Innings pitched—By Fisher, 6 1-3; by Ruether, 2 2-3. Hit by pitcher—By Fisher, 1; by Grimes, 4. Losing pitcher—Ruether.

CARDINALS COP.

[BY A. P. NIGHT WIRE.]

ST. LOUIS, July 16.—St. Louis hit Causey freely and defeated Philadelphia 11 to 2. The score:

PHILADELPHIA.	AB	R	H	O	A
Pratt'te,1b	5	1	2	10	0
J.M'ler,2b	4	1	2	2	0
Williams,rf	4	0	2	2	0
Lingle,rf	3	0	1	0	0
L'rwan,cf	4	0	1	1	0
Wessel,lf	4	0	0	2	0
Fletcher,ss	4	0	0	1	3
Adams,3b	4	0	0	1	4
Wheat,c	4	0	1	0	2
Causey,p	3	0	1	0	0
Totals	34	2	8	29	10

ST. LOUIS.	AB	R	H	O	A
Smith,lf	5	2	2	3	0
Turner,1b	4	3	4	14	1
Lavan,ss	4	3	3	0	2
H'nsby,2b	4	2	3	2	4
Lavan,3b	4	1	1	2	2
Clemons,c	3	0	1	2	0
H'coate,rf	5	0	1	0	0
M'Henry,cf	4	1	2	0	0
Sherdel,p	2	0	1	1	3
Totals	34	11	15	27	16

SCORE BY INNINGS.

	1	2	3	4	5	6	7	8	9
Philadelphia	0	0	0	0	0	0	2	0	0—2
St. Louis	2	0	1	0	2	2	0	4	x—11

SUMMARY.

Errors—Mensel, Wheat, Clemons. Two-base hits—Fournier, 2; Hornsby, Smith. Three-base hits—Stock, Clemons. Stolen bases—Fournier, 2; Smith. Sacrifice hits—Williams, Lavan, 2; Stock, Deak, Clemons. Double plays—Lavan to Fournier. Bases on balls—Off Causey, 4; off Deak, 3. Struck out—By Deak, 1.

BILL ESSICK'S PETS DEFEATED BY SEALS.

[BY A. P. NIGHT WIRE.]

SAN FRANCISCO, July 16.—San Francisco tamed the Vernon Tigers 5 to 2 in a game full of fast action. With the count 2 to 1 against them, the Seals brought in three runs in the sixth inning. Fitzgerald singled, stole second, went to third on a passed ball and scored on Connolly's hit to left. Agnew's home run accounted for two of the runs. The score:

VERNON.	AB	R	H	O	A
J.M'hell,ss	3	0	0	0	4
High,lf	4	1	2	1	0
Pearce,rf	4	1	2	2	0
Fisher,2b	3	0	1	1	2
Borton,1b	3	0	0	11	1
Smith,3b	3	0	0	1	0
Ed'gton,rf	4	0	1	0	0
Devyr,cf	4	0	0	3	0
W.M'hell,p	3	0	1	0	2
Totals	30	2	5	24	11

SAN FRANCISCO.	AB	R	H	O	A
Schick,lf	4	1	1	1	0
F'gerald,rf	4	1	1	1	0
Connolly,3b	4	1	1	1	2
O'Dell,1b	3	1	1	12	0
Agnew,lb	4	1	2	15	0
O'Connell,c	4	0	0	7	0
Kamm,3b	3	0	0	1	5
Yelle,c	1	0	0	3	2
Lewis,p	3	0	0	0	0
Totals	30	5	6	27	9

SCORE BY INNINGS.

	1	2	3	4	5	6	7	8	9
Vernon	0	0	0	0	0	2	0	0	0—2
San Francisco	0	0	0	0	0	3	0	1	x—5

SUMMARY.

Errors—De Vormer, Caveney, 2; Kamm. Stolen bases—Schick, Fitzgerald, Kamm. Home runs—Agnew. Two-base hits—Schick, Agnew. Sacrifice hits—Borton, J. Mitchell, Connolly. Bases on balls—Off Lewis, 3; off W. Mitchell, 4. Struck out—By Lewis, 4; by W. Mitchell, 5. Double plays—Kamm to Caveney to Agnew; Caveney to Connolly to Agnew. Runs responsible for—Lewis, 1; W. Mitchell, 4.

LINDLEY MURRAY BUMPED.

[BY A. P. NIGHT WIRE.]

CHICAGO, July 16.—Alex M. Squair of Chicago, western champion in 1914, defeated R. Lindley Murray of Niagara Falls, N. Y., formerly of California, 0-6, 6-4, 6-4, today in the sixth round of the tenth annual national clay court tennis championship tournament at the South Side Tennis Club. The victory placed Squair in the semifinals, where he will meet Roland Roberts of San Francisco.

Roberts entered the semifinal round by defeating Ralph H. Burdick of Chicago 7-5, 3-6, 6-2.

Roberts won the first set by hard driving and fine placement shots. In the second set Burdick used chop shots and top spin drives, that the Californian could not handle. Roberts started the third set in a whirlwind fashion, chasing the Chicagoan from one side of the court to the other.

In the third round of the men's doubles, Wallace Bates and Edmund Levy of the University of California defeated J. B. Adoue and Evan Rees of Dallas, Tex., 7-5, 6-3, 13-11.

In the men's doubles, Vincent Richards of New York and Roland Roberts of San Francisco advanced to the fifth round by defeating Harold Bartell of Cleveland and W. K. Wesbrook of Detroit, 5-7, 6-2, 6-4, 6-2.

W. Bates and E. Levy, Berkeley, Cal., defeated A. W. Shaw, Pawtucket, R. I., and A. P. Hubbell, Chicago, 6-4, 9-7, 6-1.

WHITE SOX GRAB TWO.

[BY A. P. NIGHT WIRE.]

WASHINGTON, July 16.—Chicago won both games from Washington 4 to 1 and 8 to 5. In the first game a pitchers' contest between Faber and Johnson, Rice of the Washington team failed to hit after having hit safely in twenty-eight consecutive games. The scores:

First game:

CHICAGO.	AB	R	H	O	A
Liebold,rf	4	1	2	2	0
E.C'lins,2b	3	0	1	2	3
Weaver,3b	4	0	1	0	4
Jackson,lf	4	0	0	2	0
Felsch,cf	3	0	1	1	0
J.C'lins,1b	4	1	2	10	0
Risberg,ss	4	0	0	1	4
R.Jones,3b	3	0	1	4	4
Stanage,c	4	0	0	4	0
Danzig,p	4	0	0	1	5
Totals	37	2	8	27	20

WASHINGTON.	AB	R	H	O	A
Judge,1b	4	0	1	10	0
Milan,lf	4	0	0	2	0
Rice,cf	4	0	0	2	0
Roth,rf	4	0	1	2	0
Harris,2b	4	0	1	2	2
Shanks,3b	4	0	1	0	4
Shannon,ss	4	0	1	1	4
Picinich,c	3	1	0	7	1
Johnson,p	2	0	1	0	4
Totals	33	1	5	27	15

SCORE BY INNINGS.

	1	2	3	4	5	6	7	8	9
Chicago	1	2	3	4	5	6	7	8	9—4
Washington	0	0	0	0	0	0	0	0	1—1

SUMMARY.

Error—Risberg. Two-base hits—Harris, Risberg. Three-base hits—Johnson, Risberg. Sacrifice hits—Johnson, R. Collins, Schalk, 2; Rice. Bases on balls—Off Faber, 3; off Johnson, 1. Struck out—By Johnson, 5; by Faber, 2.

Second game:

CHICAGO.	AB	R	H	O	A
Liebold,rf	5	1	2	3	0
E.C'lins,2b	3	2	1	4	3
Weaver,3b	5	2	2	3	1
Jackson,lf	4	2	2	3	0
Felsch,cf	5	0	2	5	0
J.C'lins,1b	3	0	2	6	0
Risberg,ss	4	0	0	1	5
Leon,c	2	0	0	0	0
Schalk,c	2	0	0	6	0
Kerr,p	1	0	0	0	0
Wilk'son,p	2	0	0	0	0
Murphy,x	1	0	0	0	0
J'dan,xx	1	0	0	0	0
Cicotte,p	1	0	0	0	0
Totals	39	7	11	31	9

WASHINGTON.	AB	R	H	O	A
Judge,1b	5	0	2	12	1
Milan,lf	5	1	2	2	1
Rice,cf	5	0	2	1	0
Roth,rf	4	0	1	2	0
Harris,2b	5	1	1	4	2
Shanks,3b	5	0	1	1	4
Shannon,ss	4	2	1	1	4
Gharrity,c	5	1	2	6	2
Courtney,p	3	0	1	2	2
Erickson,p	1	0	0	0	1
Totals	45	5	13	27	15

x—Batted for Lynn in sixth.
xx—Batted for Wilkinson in ninth.

SCORE BY INNINGS.

	1	2	3	4	5	6	7	8	9	10
Chicago	0	0	0	0	0	0	0	0	0	1—1
Washington	0	0	0	0	0	0	0	0	0	0—0

SUMMARY.

Error—Erickson. Two-base hits—Judge, Felsch. Three-base hit—Milan. Home run—Jackson. Stolen bases—Rice, 2; Harris, Felsch, J. Collins. Sacrifice hits—E. Collins, J. Collins. Double plays—Shanks to Harris to Judge; Risberg to E. Collins to J. Collins. Bases on balls—Off Kerr, 3; off Courtney, 2; off Wilkinson, 1; off Erickson, 1. Innings pitched—By Kerr, 2 2-3; by Courtney, 5 1-3; by Wilkinson, 1; by Erickson, 1 2-3; by Cicotte, 1. Struck out—By Courtney, 1; by Erickson, 2. Winning pitcher—Wilkinson. Losing pitcher—Erickson.

VEACH DOES WORK.

[BY A. P. NIGHT WIRE.]

BOSTON, July 16.—Veach's double scored Cobb from first base and gave Detroit a 5 to 5 victory over Boston today. The score:

DETROIT.	AB	R	H	O	A
Young,2b	5	0	0	3	2
Bush,ss	5	2	2	4	5
Cobb,cf	4	1	2	4	0
Veach,lf	5	1	2	1	0
H'mon,1b	3	0	1	8	1
Heilmann,rf	4	0	1	1	0
R.Jones,3b	3	0	1	4	4
Stanage,c	4	0	0	4	0
Dauss,p	4	0	1	0	5
Totals	39	4	8	30	17

BOSTON.	AB	R	H	O	A
Hoo'per,rf	4	0	1	5	0
M'Nally,2b	4	0	0	2	4
Walker,cf	4	0	0	2	0
Hendrix,c	4	0	0	0	0
M'Inn's,lb	5	0	1	14	0
Foster,3b	5	0	2	1	2
Scott,ss	4	0	2	0	2
Bailey,c	3	0	1	2	0
Kerr,p	1	0	0	0	0
R.Fer'on,p	0	0	0	0	0
Fortune,p	0	0	0	0	1
Ruether,p	0	0	0	0	0
Vick,xx	1	0	0	0	0
Totals	39	0	7	27	9

x—Batted for Bailey in sixth.
xx—Batted for Hoyt in ninth.
xxx—Batted for McNally in ninth.

SCORE BY INNINGS.

	1	2	3	4	5	6	7	8	9	10
Detroit	0	0	0	0	0	1	0	1	0	1—3
Boston	1	0	2	0	1	0	0	0	1	0—5

SUMMARY.

Errors—Bush, R. Jones. Two-base hits—Cobb, Veach, Menosky, Schang. Three-base hit—Dauss. Sacrifice hits—R. Jones, Heilman, Hoyt. Double play—Scott to Walker to Scott. Bases on balls—Off Dauss, 2; off Fortune, 1; off S. Jones, 1. Innings pitched—By Fortune, 1-3; by Hoyt, 8 2-3; by S. Jones, 1. Struck out—By Fortune, 2; by Hoyt, 4. Winning pitcher—Dauss. Losing pitcher—S. Jones.

CLEVELAND TRIMMED.

[BY A. P. NIGHT WIRE.]

PHILADELPHIA, July 16.—Dugan's single with the bases filled in the eighth gave Philadelphia a victory over Cleveland 5 to 4. The score:

| CLEVELAND. | AB | R | H | O | A

Second Big Spin

WHALES BIE JONES.

Battle for West-olf Honors.

Square Young-t He Loses.

Back and Forth Bitter End.

OAKLAND SWATS SERAPHS AGAI

Harry Krause's Decep Curves Unhittable.

Curly Brown Gets into a H in the Eleventh.

Honus Mitze Works Wo in Howard's Absence.

BY ED O'MALLEY.

The lowly Oaks smeared t the Angels again yesterd time 2 to 1 in eleven innings finally the victory was due t deceptive pitching of Harry Krause, but perha Master Del Howard was the that depressed our fluttering A The whole shooting match back to the time that Walte Credle clombed a pennant in practicing the superstitious turning the fingers of a bla odoriferous glove toward the stand opposite the third ba For a number of years that sort of caprice has recomme self to Del Howard, but ne a week or so ago did he ha entrails to fall for it.

Abandoning all hope of sw ping this year's rag, Howa a week ago, hit upon the s of pulling out of the cellar lowing Honus Mitze to mana club. Del then became aspir ing a ten-spot mainion and resorted whimsical idea of doffing suit and clinging religiously grand stand in citizen's attire has worked so potently tha Oaks at present are playing game par excellence and what is more to the p Howard openly declares that going to leave Honus alone i glory.

DOLES THE CARDS.

Brown doled the cards to Angels and to give him cred must admit that under ordi cumstances he would have w games out of ten by the work h played yesterday. It is no talli long the game would have had not Curly erred in the the eleventh when he had Miller facing him with two Cooper on first. He tossed thre ones to catch Cooper in a p steal, but that worthy clung bag. Then with the count 3 against him, he fed Hack a and away shot the ball to center for two bags, scoring Co and the two last six innings, the went out in one two three ord never had a chance.

The Angels and the Oaks wi two games this afternoon at ington Park. The first game begin at 2:30 o'clock sharp and second will start ten minute the finish of the first. The scor

OAKLAND.

	AB	R	H	O	A
Lane,2b	5	0	0	2	4
Pfeffer,ss	5	0	0	1	6
Wills,rf	5	0	0	1	0
Mitze,3b	5	0	1	2	2
Miller,lf	5	0	0	2	0
Ka ufelt,c	5	0	1	7	0
Johns'n,1b	5	1	1	11	0
Duncan,c	4	0	0	5	0
Rolling,p	3	0	0	1	3
Krause,p	3	0	0	0	2
Totals	44	1	3	33	17

LOS ANGELES.

	AB	R	H	O	A
Kilduff,c	4	0	0	4	0
Mcarthur,ss	4	0	0	2	3
Kills,lf	4	0	0	1	0
Cooper,1b	4	0	1	11	0
Mcgilvray,rf	4	0	0	1	0
Caveney,3b	4	0	0	1	2
Mcculloch,2b	4	0	1	2	3
Brown,p	3	0	0	0	3
Totals	34	2	2	27	11

SCORE BY INNINGS.

Oakland	0	0	0	0	0	0	0	0	0	1	2
Base hits	0	0	0	0	0	0	0	0	0	3	
Los Angeles	0	0	0	0	0	0	0	0	0	2	2
Base hits	0	0	0	0	0	0	0	0	0	2	

SUMMARY.

Errors—Lane, Oakite. Two-base hits—Duncan, Miller, Oakite. Three-base hits—Johnston. Struck out—By Brown, 3; by Krause, 2; by Rolling, 6. Bases on balls—Off Rolling, 2; off Brown, 1; off Krause, 1. Left on bases—Oakland, 7; Los Angeles, 11. First base on balls—Off Rolling, 11 at bat, off Rolling in 6th. Credit victory to Krause. Losing pitcher—Credit Rolling to Miller; Lane to Oakite. Time of game—2h. Umpires—Dineen and Finney.

CRAPES TO FIND KET IN THE EAST.

CONFERENCE TOLD OF POSSIBILITIES OF FORNIA PRODUCT.

A. P. NIGHT WIRE.]
30, July 16.—Wine grapes may be used successfully grape juice, or for shipping ners' markets, as table makers told the conference ers, packers and shippers of here today, at the San Valley get-together meet-

grapes made good grape a fine eating product ould be contended. The ground to the inter- the future of the wine ion in anything else dis- the conference today.

000 wine grape men s attendance. A car short- ported to the fall, the con- ed to told this afternoon by makers. Two new grape ere to Fresno county

IN SCHOONER; AVES IN AIRPLANE.

LEHERMAN WHO EMI- FIFTY YEARS AGO TO FLY TO ALASKA.

ORNIA.

July 16.—C. N. Dietz, and traveler, who came ut more than half a cen- traveling in a prairie will leave next week ropes for a summer in

City purchased an all-metal ance today and is tun- northern trip. ew here in Oneonta, N. and when only 5 years ents immigrated to the trip was made in a ver all the way from

traveling in an airplane is ing said Dietz today. s I can travel as ve traveled in a pirate schooner days."

CHARGE AGAINST JUDGE IS DISMISSED.

A. P. NIGHT WIRE.]
FRANCISCO, July 16.—A against Police Judge dismissed Court here today of Atty.-Gen. Webb, court that there was corroborative evidence

a libel indictment P. McDonough, bail who was indicted with ld be asked for by the ral on the same the case is called, it

CHAPMEN ITCHEN WORK DAY.

(N. M.) July ing of the Santa Fe today to spend eight, be- shortage ing, W. S. secretary of the Ma-

SUNSET INN
e of the Palisades
ANTA MONICA—
Y and TOMORROW
BUFFET LUNCHEON
RVED FROM NOON TO 3 P.M.
ay of savory surprises, especially appealing to jaded appetites.
CING and DIVERSIONS
ones: Santa Monica 21220—21421
Mike Lyman

ON FARM S MADE EASY.

Making Great Record Harvesting Crops.

Less, and no Horses ed on Some Lands.

Deliver Eight Hun- ed Bushels Daily.

DISPATCH.]
(Kan.) July 16.—Haste to the motto in this year's of the wheat, oats and bar- Western Kansas. New- machinery is not only emergency, but is now to revolutionize farm

years only an occasional to be seen during har- While it is said at least one- is being cut with the while the farm horses feature or eat choice ded barnyards. there are many farms the wheat crop has been the use of a single ary purpose. Tractors ed and harrowed the same trac- the harvesters, attached to them the

TIME SAVED.

away the grain. Of- the elevator within an the time it is cut. threshed regard- as the greatest in most years and it is last year will see of work. Charles Can- with his brother, raised of wheat in this county acres of it, horses, says the harvester thresher in this year's harvest. d good as new for next

machine not only gets the of the way, but it is op- a much cheaper than and there is danger from fire, always been the dread insurance agent. Threshing

WHEAT IN SHARP BREAK.

[BY A. P. DAY WIRE.]

CHICAGO, July 16.—Wheat underwent a sensational break in price today. The market opened all the way from unchanged figures to 9 ½ cents lower, and soon was down 10 ½ cents a bushel in some cases, for December, the principal speculative delivery. The big tumble in values was attributed more to lack of buying orders than to any great pressure to sell.

As low as $2.60 a bushel was touched for December as against $2.70 ½ at the close yesterday. Activity broadened materially in the market after the setback in prices. It was estimated that by midday 1,000,000 bushels had changed hands.

BABY FARM KEEPER IS ARRESTED.

Portland Woman Charged with Brutally Beating Tots to Face Trial.

[EXCLUSIVE DISPATCH.]

PORTLAND (Or.) July 16.—Mrs. Rita Matthews, charged with having brutally beaten 3-year-old Edna Ross, and to have abused two younger children for whom she was caring at her "baby farm," was declared sane by Dr. Sarah Whiteside and Dr. S. E. Josephi, following an examination conducted today.

"If Mrs. Matthews beat those children as she is reported to have done," said Dr. Josephi, after the examination, "then she must be held strictly accountable, because she is not insane."

Mrs. Matthews was immediately turned over to the city police to face trial. She is held under $600 bail.

The investigation conducted this morning revealed that Mrs. Matthews has been suffering from severe headaches nearly all of her life. Questioned by Dr. Josephi as to the behavior of the children whom Mrs. Matthews kept at her home, she said that they were not bad children at all, I got along all right with them."

"Did you punish them often?"

"No; not often," she answered.

"Did you ever beat them " asked Dr. Josephi.

"No; I never struck them," Mrs. Matthews said. "I may have spanked them, but never struck 'em."

The bruises, she said, were caused by the children falling off the porch.

"Did they fall off often?" asked Dr. Josephi.

"Yes; quite often."

Two offers to take and raise Edna and Verna Ross came to the Oregon Humane Society today. The other youngster who was beaten at the "baby farm," Earnest White, has been taken in charge by his grandmother, Mrs. J. T. Friel.

LOSING CANDIDATES WANTED IN MARION.

REPUBLICAN NATIONAL COMMITTEE ASKS ALL NOMINEES TO ATTEND CEREMONY.

[BY A. P. DAY WIRE.]

NEW YORK, July 16.—All Republicans whose names were placed in nomination for the Presidency at the Chicago convention, have been invited to attend the Harding notification ceremonies at Marion, O., next week, as guests of honor, it was announced here today at Republican national headquarters.

Invitations also have been telegraphed to the six former Republican national chairmen, who will constitute a committee to assist in receiving distinguished visitors at the ceremonies. Acceptances have been received from Frank H. Hitchcock, William R. Willcox, Charles B. Hilles and George B. Cortelyou of New York, and from Senator Harry S. New of Indiana.

WILLS IS SUGGESTED FOR JACK DEMPSEY.

[EXCLUSIVE DISPATCH.]

NEW YORK, July 16.—If Jack Dempsey and his manager, Jack Kearns, are really sincere in wishing to select the most worthy opponent for the champion in his first bout of consequence since he won the title, it would appear that necessity for looking beyond Harry Wills, the colored giant, is needless. Wills stands out far ahead of any of the white heavies, and if Dempsey is to be given any kind of test he must certainly face some man better than Bill Brennan, with all due respect to the courage and ability of that young man.

Dempsey is apparently going to make New York City his headquarters while pursuing his campaign of eliminating aspirants. It is more than likely that the first big bout staged here under the new boxing law will be one in which Dempsey will figure as the center of attraction. It may provide some excitement for the fans, even if Dempsey's opponent is not of the caliber of Wills. And at any event, the fans will be glad to see Dempsey back at his profession.

HARDING WON'T URGE CONNECTICUT SUFFRAGE

[BY A. P. NIGHT WIRE.]

HARTFORD, July 16.—Senator W. G. Harding, Republican candidate for President, does not intend to ask or advise Gov. Holcomb to call a special session of the Connecticut Legislature to ratify the Federal suffrage amendment.

A query on these points by the Hartford Times brought the Senator's reply today: "I answer No."

NEW YORK, July 16.—Mrs. Carrie Chapman Catt, president of the National American Woman Suffrage Association, left here today for Nashville, Tenn., to confer with suffragist organizations in the campaign for ratification of the Federal suffrage amendment by the Tennessee Legislature.

"It is true," she said, "that the Republican party has a record of nearly five times as many ratifications as the Democratic, but without the thirty-sixth State, that record is like a great tall without a kite."

"Apparently," she added, "it is the Democrats who must supply the kite."

Lion's Club Selects Oakland.

[BY A. P. NIGHT WIRE.]

DENVER, July 16.—Oakland, Cal., was selected as the next meeting place of the international convention of Lion's Clubs at the closing business session of the convention here today. Dr. C. C. Reid of Denver was elected president.

UNDERTAKER CONCOCTS OWN EMBALMING FLUID.

MISSOURI NEGRO MAKES A UNIQUE EXCUSE WHEN ARRESTED AS VIOLATOR.

[EXCLUSIVE DISPATCH.]

KANSAS CITY, July 16.—The present alcohol shortage is working a hardship on a great many people, especially undertakers, according to George Obey, negro, 42 years old, who conducts an undertaking establishment at 1932 East Tenth street.

At least this is the explanation Obey gave yesterday when he was brought before Robert M. Minton, Assistant United States District Attorney, to explain why he had added two stills to his undertaking facilities and also as to why both stills were in operation at the time his place of business was entered yesterday by J. L. McHenry and H. C. Thompson, prohibition enforcement agents.

In a written statement, Obey declared that $100 gallons of prune mash was for making alcohol to be used later in embalming fluids, due to the high cost of this undertaking necessity.

The agents stated that they had sampled the concoction in the vats and in the stills and, while they believed that it would almost serve for that purpose in its present state, they were forced to arrest him, as it constituted a violation of the law anyway.

In addition to the stills and prune mash, the agents found 150 pounds of raisins and sixteen empty barrels. Obey said he bought the outfit on July 6 from a negro, name unknown.

Three corpses were found in an adjoining room. They, according to Obey, were to be embalmed with the fluid.

IF HARDING'S ELECTED PALMIST GETS REWARD

SENATOR PROMISED DIAMOND TO WOMAN WHO TOLD HIM HE'D BE PRESIDENT.

[EXCLUSIVE DISPATCH.]

GRAND JUNCTION (Colo.) July 16.—If Senator Harding, Republican nominee for President, is elected, Mrs. E. W. Noble, formerly a professional palm reader, but now owner of a rooming-house in Grand Junction, believes that he will present her with one of the finest diamonds rings procurable.

Many years ago while Mrs. Noble was lecturing at Marion, O., she read Senator Harding's palm and according to her story she predicted that he would have a brilliant journalistic future and would eventually become President of the United States. Senator Harding laughed heartily at this and said:

"If I'm elected President, I shall buy you the biggest diamond ring I can get."

Mrs. Noble declares that many prominent residents of Marion remember the prophecy and Mr. Harding's promise.

She will write to the Senator this week to congratulate on his nomination and also to remind him of his promise, she declares.

WOMEN WILL FIGHT GIVING AGES TO VOTE.

[EXCLUSIVE DISPATCH.]

TOPEKA, July 16.—Woman suffrage and woman's club leaders generally today rallied to support of the position taken by Mrs. Margaret Hill McCarter yesterday in refusing to give her age when she went to register as a voter.

Mrs. McCarter declares she will contest the ruling, which is based on a decision of the Attorney-General that a woman cannot register unless she gave her age more definitely than over 21.

"It's a club the men hold over the women to prevent them from voting," declares Mrs. Lila Day Monroe, woman lawyer and well-known suffragist.

COLBY'S GOOD WISHES ARE SENT TO GONDRA.

[BY A. P. NIGHT WIRE.]

WASHINGTON, July 16.—Secretary Colby today sent a farewell message to President-elect Gondra of Paraguay, who is leaving New York for his country, after a short visit to Washington.

"It is a source of deep regret to me that I did not return from San Francisco in time to see you prior to your departure from Washington," said Paraguay's message.

"I am certain that your administration will greatly contribute to the development of closer relations between Paraguay and the United States, which you have done so much to promote and which is so earnestly desired."

EAVESDROPPING LEADS TO TERM IN PRISON.

[BY A. P. NIGHT WIRE.]

SANTA CRUZ, July 16.—John Holmes, a negro, was sentenced to serve not more than five years in San Quentin prison today when he was found guilty of extortion.

Holmes obtained money from a Santa Cruz man after eavesdropping on his visits to a young woman, it was charged.

ITS OWN PLACE.

Mr. Brown was until recently a deacon in the Methodist Church in his town. But recently he not only withdrew from his honored position, but ceased to be as regular an attendant at church as formerly. The minister, who came to call at the Brown home, demanded the reason for this failure. "My rheumatism is much worse than it has been for years," Mr. Brown began, "and I can not walk so far."

"Tut, tut," laughed the minister, "I believe it is a lack of religion."

"Sir," Mr. Brown drew himself up firmly, "my religion is in my heart —not in my legs."—[Indianapolis News.

APPOINTMENTS ARE HELD UP.

Senate Will Not O.K. Presidential Patronage.

All Big Jobs Must Wait Until After March 4.

Recess Namings Will End When Senate Closes.

BY ROBERT B. ARMSTRONG.

[EXCLUSIVE DISPATCH.]

WASHINGTON, July 15.—It is asserted here that there will be no confirmation of any Presidential patronage until after the fourth of next March, and there are a lot of good jobs, too, waiting for the Senate's o.k. Here are just a few of them:

Comptroller of the Currency, term of six years, pays $5000 a year, now being held by John Skelton Williams on a temporary appointment of the Secretary of the Treasury.

Three members of the Interstate Commerce Commission. Appointments made and appointees sitting, but unconfirmed. Each job pays $12,000 a year and the term is seven years.

Seven members of the Shipping Board, full term six years, but first appointments staggered from one to six years. Salary $12,000 a year.

Then there are a lot of postmasters and small fry jobs that will not be filled permanently, no matter what the result of the election may be.

The Republicans want to name men who are to serve in these most important offices. They practically control the welfare of the banks and the transportation and the merchant marine of the entire United States. If the Democrats should be win, Cox and his friends will want to name the men in these important offices.

It may be stated on the authority of Senators of both Republican and Democratic affiliation, that these important offices will be filled permanently only after the new President is inaugurated.

It is maintained that the committees will take plenty of time to consider all nominations and then the Senate will deliberate until the end of the session. This program will not interfere with the public service, as all the routine appointees will serve until the end of the Senate session, but will die with the expiration of that body.

This means that all recess appointments will be short lived and the long term and important offices will be filled only with the appointees of the new President, and by and with the advice of the new Senate.

TO IMPROVE HOLDINGS IN YAQUI RIVER LAND.

AMERICAN CONSTRUCTION COMPANY TO START $5,000,000 PROJECT IN SONORA.

[EXCLUSIVE DISPATCH.]

NOGALES (Ariz.) July 16.—W. I. Richardson of Los Angeles, president of the Richardson Construction Company at Esperanza, accompanied by H. G. Sibbert, assistant general manager of the concern, arrived today from Esperanza, Son., where the company has more than $2,000,000 invested in agricultural projects.

The Richardson Construction Company, the principal owners of which are Harry Payne Whitney and John Hays Hammond of New York, through the efforts of Gen. Alvaro Obregon, has settled a long disputed land suit with the Mexican government.

The company is now to proceed with contemplated improvements on their holdings, which will amount to more than $5,000,000. Three dredgers are now at work digging canals and an intake from the Yaqui River, which it is said will irrigate the richest land in the Yaqui Delta.

Richardson and Sibbert stated that the Yaqui country was now free from any chance of depredations by the Indians and that the outlook for the farmers of that section was extremely prosperous.

SHIPPING.

LOS ANGELES HARBOR.

ARRIVED—FRIDAY, JULY 16.

Steamer Humboldt, from San Francisco.
Steamer West Cayote, from London.
Steamer Wahkesna, from Aberdeen.
Steamer Klamath, from Everett.
Steamer Argyll, from Portland.
Steamer Prof Baxter, from Puget Sound.

DEPARTED—FRIDAY, JULY 16.

Steamer Humboldt, for San Francisco.
Steamer Harden, for Europe.
Steamer Eastern Sailor, for Egypt.

CATALINA ISLAND SERVICE.

Steamer Avalon, Capt. Smith, sails from Wilmington daily at 10 a.m., returning at 6:15 p.m.
Steamer Cabrillo, Capt. Morris, sails from Wilmington daily, except Sunday, at 3:45 p.m., returning the following morning at 10:15 o'clock.

PASSENGER SCHEDULE.

TO ARRIVE.

July 17—Governor, for San Diego.
July 18—Admiral Farragut, from Seattle.

TO DEPART.

July 18—Governor, for San Francisco.
July 19—Admiral Farragut, for San Francisco.

IN THE HARBOR.

U.S.S. New York, outer harbor.
U.S.S. Arkansas, outer harbor.
U.S.S. Idaho, outer harbor.
U.S.S. Minneapolis, outer harbor.
Steamer Vinita, S. P. wharf.
Steamer Yale, L. A. Shipyard dry dock.
Steamer Harvard, L. A. Shipyard dry dock.
Steamer Yale, L. A. Shipyard dry dock.
Steamer Eastern Sailor, inner harbor.
Steamer West Cayote, inner harbor.

COASTWISE CARGO CARRIERS.

Steamer Bandera, Coquille River.
Steamer Santa Barbara, Willapa.
Steamer Capt. A. F. Lucas, Vancouver.
Steamer J. S. Meek, Prince Rupert.
Steamer Northland, San Francisco.
Steamer San Diego, Blakeseley.
Steamer Lake Fern, Seattle, July 9.
Steamer Vincennes, Seattle.
Steamer Newport, San Francisco.
Steamer San Juan, San Francisco.
Steamer Mazatlan, San Francisco.
Steamer Hyades, San Francisco.
Steamer Fred Baxter, Seattle.
Steamer Trinidad, Astoria.
Steamer Wapama, Portland.
Steamer Daisy Mathews, Portland.
Steamer Manly, Puget Sound.
Steamer Wahkesna, Gray's Harbor.
Steamer Atlas, Puget Sound.
Steamer Westwood, Gray's Harbor.

FROM FOREIGN AND ATLANTIC PORTS.

Steamer Eastern Belle, Boston.
Steamer Eastern Crown, Baltimore.
Steamer Isabel Adams, Baltimore, via Cristobal, June 12.
Steamer Point Judith, Baltimore.
Steamer Eastern Glade, Baltimore.
Steamer West Togus, Philadelphia.
Steamer Hamilton, Boston.
Steamer West Coyote, London, via Liverpool, June 11.
Steamer Santa Inez, Antofagasta.
Steamer Santa Alicia, Valparaiso, via Mejillones, June 19.
Steamer West Hinton, Singapore, via Hongkong, June 29.
Steamer Point Bonita, Baltimore, June 25.
Steamer Frederick Luckenbach, New York, July 3.
Steamer Matoppo, New York, June 22.
Steamer City of Dunkirk, New York, June 19.
Steamer Melville Dollar, New York, June 22.
Steamer Pleiades, New York.
Steamer Crown of Galicia, London.
Steamer Point Loboa, Baltimore.

CLASSIFIED INDEX.

	Page.
ONE-TIME NOTICES	7
LOST, FOUND, STRAYED, STOLEN	7
SPECIAL NOTICES—Miscellaneous	7
LICENSED—Business	7
BUSINESS ANNOUNCEMENTS—Miscellaneous	7
EDUCATIONAL	7–8
WANTED—Help, Male	8
WANTED—Help, Female	8
WANTED—Help, Male and Female	8
WANTED—Agents and Canvassers	8
EMPLOYMENT AGENCIES	8
WANTED—Situations, Male	8
WANTED—Situations, Female	8
WANTED—Situations, Male and Female	8
WANTED—To Rent	8
TO LET—Rooms	8
TO LET—Flats	8
MOVING, TRANSFER, STORAGE	8
TO LET—Apartments	8–9
TO LET—Houses	9
TO LET—Beach Property	9
TO LET—Stores, Offices, Etc.	9
FURNITURE	9
MUSICAL INSTRUMENTS	9
MACHINERY	9
FOR SALE—Miscellaneous	9
WANTED—Miscellaneous	9
SWAPS—All Sorts	9
AUTOMOBILES—Miscellaneous	9–10
HORSES, MULES, CATTLE, ETC.	10
POULTRY, PET STOCK AND SUPPLIES	10
HOUSES—For Sale	10
HOLLYWOOD—Miscellaneous	10
GLENDALE—Miscellaneous	10
PASADENA—Miscellaneous	10
CITY LOTS—For Sale	10
APARTMENT, FLAT PROPERTY	10
BUSINESS PROPERTY	10
INDUSTRIAL PROPERTY	10
INCOME PROPERTY	10–11
SUBURBAN PROPERTY	11
BEACH PROPERTY	11
COUNTRY PROPERTY	11
MOUNTAIN AND CANYON PROPERTY	11
EASTERN AND NORTHERN PROPERTY	11
GOVERNMENT LANDS	11
OIL PROPERTY	11
ORANGE, LEMON AND WALNUT GROVES	11
POULTRY RANCHES	11
REAL ESTATE—Miscellaneous	11
WANTED—To Purchase Real Estate	11
FOR EXCHANGE—Real Estate	11
MONEY TO LOAN	11
MONEY WANTED	11
MORTGAGES, TRUST DEEDS	11
STOCKS AND BONDS	11
STOCKS, BONDS AND SECURITIES	11
MINES AND MINING	11
HOTELS, ROOMING-HOUSE BUSINESSES	11
APARTMENT-HOUSE BUSINESSES	11
BUSINESS INVITATIONS—All Kinds	11
BUSINESS CHANCES—Many Kinds	11
PARTNERS WANTED	11
BUSINESS CHANCES WANTED	11
LEGAL NOTICES—Of All Kinds	11
TOO LATE TO CLASSIFY	11

8 p.m. is the closing hour for the reception of classified advertisements for both Daily and Sunday Times.

CLASSIFIED LINERS

CLASSIFIED RATES.
(Effective February 1, 1920.)

Minimum space, 2 lines, or 12 words. Minimum charge, 28 cents daily—40 cents Sunday.

14 cents a line each daily insertion.
20 cents a line each Sunday.
18 cents daily, 10 cents Sunday.
(6 to 29 consecutive times.)
$3.00 a line by the month (30 days.)

For all classifications except those listed below: Strictly "Situations Wanted" advertisements, 2c. a line daily and Sunday minimum charge 24c. 12c a line 8 or more consecutive times. Advertisements for the subheadings "Carpenters, Painters, Paperhanging," "Dressmakers and Seamstresses," and "Nurses" are not classed as situations Wanted advertising, and will be run for at the general classification rates of 14c a line daily and 20c Sunday.

15c a line daily and 25c a line Sunday for advertisements under the headings of "Society Meetings," "Personals," "Special Notices," "Stocks and Bonds," "Street Improvement Bonds," "Money to Loan—Salary and Chattels," "Money to Loan—On Diamonds and Jewelry," "Money to Loan—On Automobiles," "Physicians," "Medical," "Sanatoriums," and "Baths and Massage." Minimum charge 28c daily, 50c Sunday. $3.10 a line by the month (30 days.)

Minimum charge applies to each single and consecutive insertion. Count seven words for the first line, and seven average words for each additional line in all advertisements not indented, lined up or capitalized.

WANT-AD SUPREMACY.

The Times regularly prints practically all of the "Want Ads" published in all of the other Los Angeles newspapers. In addition to thousands of exclusive ads not printed in any other newspaper, the circulation of all the newspapers in Los Angeles furnish the audience which reads TIMES want ads. Whatever newspaper an individual may happen to subscribe for, HE INVARIABLY BUYS A TIMES WHEN HE SEEKS WANT-AD INFORMATION.

By using THE TIMES ALONE, classified advertisers can cover Los Angeles and Southern California at one low cost.

ONE TIME NOTICES.

DOCTOR FOR MEN—SPECIALTY 30 YEARS. New methods. Permanent results. Examinations free. 219 Douglas Bldg., 3d and Spring.

SANGRMAN RESTAURANT.
Genuine Spanish Dinners.
109 North Spring street.

LOST AND FOUND.

LOST—BROWN SUIT-CASE CONTAINING GENTLEMAN'S clothing, from auto in Santa Monica Blvd., in Santa Monica, Saturday night, July 10. Liberal reward if returned to same as I am badly in need of same. Write or phone and I will call. R. C. MORTON, 920 S. Olive st., or 808 Ohio st., Sawtelle. Phone Bdwy. 3134.

LOST—FROM LONG BEACH CAR AT NINTH AND Tennessee, Wed. 1:30 p.m., suit case containing clothing and underwear, picked up by colored woman and girl. Liberal reward for return to CLOPTON, 325 Venetian Square, Long Beach. Phone Home 1606.

LOST—

LIBERAL REWARD.
AMETHYST AND DIAMOND PIN.
SHOREHAM HOTEL. 606 CARONDELET. WILSHIRE 2041.

LOST—ON SATURDAY EVE, JULY 10TH, PLATINUM bar shape pin, set with pearls in center, one diamond in center, and two pearls on each end. Liberal reward for return. 226 MARSHUTZ BLDG. Phone 61354.

LOST—WEDNESDAY, TAN SCOTCH COLLIE DOG; Dalton ave., between Vernon, Santa Barbara, white ring around neck, white feet and tip of tail. Ring of bell on back. Answers to name Towser. VERMONT 6033.

LOST—NOTICE. WILL PAY $50 REWARD TO the finder of pocketbook, lost July 5 evening, Hollywood blvd. and Highland ave. Your letter received on the 10th. GEO. A. CLEVELAND, box 61, Glendale. Residence NARAGANSETT WAY.

LOST—SUB COAT, IN ALEXANDRIA HOTEL July thirteenth. Liberal reward. Notify Manager HOTEL ALEXANDRIA.

LOST—REWARD
$50 reward for return of pearl and diamond brooch solitaire diamond ring, lost July 3rd, at the 1613 S. Ridgeway, or MRS. GRACE E. LATHROP, room 655, Rosslyn Hotel.

LOST—GRAY COAT WITH BOOKS OF MILK tickets in pockets, between Culver City and Crescent Bay, Monday, 4th inst. Wilson, 41 Workingman. Reward if returned to ROUTE SALESMAN NO. 758, Crescent Bay.

LOST—IN LOS ANGELES, JULY 14, GOLD WRIST watch on gray leather strap. Waltham. Hexagon make. Initials M. P. Suitable reward. Address 8, box 112, TIMES OFFICE.

LOST—AIREDALE DOG, FEMALE, LOST TWO weeks ago. Licensed Number 16586, on collar. Suitable reward for return to 3823 W. 7TH ST. Phone 56241.

LOST—FRIDAY AFTERNOON ON EAST FIRST st. car or in downtown section, large diamond brooch. Liberal reward for return. PHONE 56004. Apartment 3.

LOST — PLATINUM BAR PIN SET WITH 15 small diamonds at Owensmouth or Van Nuys. Reward. Mrs. G. MORENO, Santa Monica, phone 63141. Ocean View Hotel.

LOST—PAIR OF ARCHITECTURAL TRACINGS, between 2nd and Bdwy. and 3rd and Main. Reward. RAPID BLUE PRINT CO., 752 South Los Angeles street.

LOST—BLACK VELVET HANDBAG CONTAINING check book and other papers of value to me. Finder call 1152 and receive reward. Owner, MRS. OLIVE KNACK.

LOST—AT STRATFORD APTS. LADY'S HUNTing case, solid gold watch, initialled W., valued account of association and age. $25 reward. No questions asked if returned to 1007 S. FIGUEROA.

LOST—BLACK ENVELOPE PURSE, CONTAINing $50, and insurance papers, $25 reward. No questions asked. Return to Dresden Apts. 1919 W. 7TH ST. Apt. 110. Phone Wil. 5050.

LOST—3 DIAMOND RINGS IN CHAMOIS BAG, at Santa Monica, Ocean Park or Venice. Reward. 2227 JULIET ST. Los Angeles. PHONE 75717.

LOST—STERLING SILVER MESH PURSE, NAME Florence M. Cherry, Rome, Georgia, engraved inside. Lost near Monets and 61st st. Reward. 7911 S. 12th ANGELES st.

FOUND — ON LONG BEACH BLVD., LARGE white undershot bulldog. Can have dog by identifying same on collar. 962 E. 49TH PLACE. South 4328-M.

LOST—PURSE CONTAINING $12 WAR RISK INsurance policy with Maud Devereaux name on. Reward for return. Phone COLO. 1107, Pasadena.

LOST—LADY'S GOLD OCTAGON SHAPED WRIST watch on gray ribbon band, reward, 1422 COURTLAND. Phone 29614.

LOST—RING OF KEYS WITH TAG NUMBER 200. Reward. Address V, box 16, TIMES OFFICE.

LOST — SILVER COIN PURSE CONTAINING money and ring. Reward. Address V, box 125, TIMES OFFICE.

LOST—10-INCH SLIDE RULE BETWEEN AVE 51 and Ave. 52 on Pasadena ave. Finder please notify PHONE 39247. Reward.

LOST—AIREDALE DOG PUP, 4 MONTHS OLD. Call 53010 or return to 2915 SUNSET PLACE for reward.

LOST—BETWEEN 11:30 AND NOON, A PEARL sunburst breast pin on Kellam or 5th and Hill. Reward. BROADWAY 6417.

LOST—WILL THE PARTY WHO FOUND BEADED bag on N. Heliotrope Drive return it and receive liberal reward? HOLLYWOOD 2845.

LOST—TWO KODAKS, SANTA MONICA BEACH, foot of Pico Blvd. Left in window of real estate office. Reward. Call F. O. 3219, Pasadena.

LOST—JULY 15, BLACK ENVELOPE PURSE, BEtween Ave. 50 and Sycamore Grove tennis court. CARRIE WHITE. Phone Garvanza 695.

LOST—OVAL SILVER FILAGREE LOCKET, BLUE stones, near 5th and Hill sts., or 16th st. car. Suitable reward. PHONE 60561.

LOST—GOLD BOW RIMLESS GLASSES. REWARD. Phone WEST 5607.

LOST—PACKAGE CONTAINING PICTURES, BANK book, papers. 607 LOOMIS ST. 51780.

LOST—THURSDAY MORNING, WRIST WATCH, initials A. R. H. Please call. 54378. Reward.

SPECIAL NOTICES.

Miscellaneous.

BETTER EARLY THAN TO MISS OUT—TELEPHONE YOUR CLASSIFIED ADS. TO THE TIMES FRIDAY OR EARLY SATURDAY. PICO 100-10091.

SPECIAL NOTICES.

Baths and Massage.

RADIUM SULPHUR SPRINGS
Natural radio active mineral water. Drink and bathe in liquid sunshine. It sparkles and foams like champagne. Purifies blood, heals you pronto. Hot bath treatment for rheumatism, neuritis, colds, poor circulation, sciatica, stomach, liver, kidneys, bladder, heart disease, blood, nervous and female trouble. Electric, medical, mineral treatments. Doctor's advice free. HITLROST AVE. and GOWER ST. Melrose ave.-W. 7th st. car line direct to springs. Phone 577104.

SWEDISH KINESOTHERAPY.
Fundamental to Chiropractic and Osteopathy. No miracle or mystery, but Common Sense. MADSEN, 740 S. Broadway. Room 511. Operators, both sexes.

CAMERAD THERAPEUTIC TREATMENTS, VIBrant sweats and massage; invaluable for liver troubles, elimination neuritis, etc. Thermal light and violet ray, electrotherapy. Graduate nurses. 10 a.m. to 8 p.m. Closed Sundays. 207 BAKER-DETWILER BLDG. Phone 62909.

HAYDEN CLINIC TREATMENTS, BATHS, MASsage, diathermy and spinal adjustments given in your own home by appointment. PHILIP V.. 2098.

ELECTRIC CABINET SWEATS, SWEDISH MASsage, oil treatments, baths. Masseur. Masseuse. 228 UNION LEAGUE BLDG., Second and Hill. Open evenings.

ELECTRIC MASSAGE. EXPERT OPERATORS. 10:30 to 8:30. Open Sundays. Phone Pico 08 or evenings by appointment.

ELECTRIC CABINET SWEATS AND MASSAGE. 225 I. W. HELLMAN BLDG. 124 W. 4th st.

Medical.

MEN, SIX TO EIGHT TELEVIDA TREATMENTS generally sufficient for any noncomplicated case of germ or infectious disorder; treatments, $1. As we do not receive "50 years' experience," strictly reliable. DR. EDWIN RAYMOND, 320 S. Olive st. Hours 10 to 3. Sundays 10 to 12.

W. T. PEMBERTON, CHIROPRACTOR.
FREE IRIDIAGNOSIS and SPINAL ANALYSIS.
PAINLESS ADJUSTMENTS.
611-612 SOUTHERN PACIFIC BANK BLDG.

DR. H. SILVERMAN, FORMERLY ASSISTANT TO Dr. Neuhaus, Leading Specialist of Dresden, Germany. BLOOD DISEASES a specialty. Office hours 2 to 5 and 7 to 8. 204-5-6-7 Douglas Bldg., 6th and Spring sts., Los Angeles, Cal.

FREE CHIROPRACTIC TREATMENTS. LOS ANgeles Chiropractic College, day and evening. DR. CALE, President. 931 S. Hill. 18005.

Dentists.

DR. A. B. CLARK, 602 SOUTH HILL
X-RAY AND PYORRHEA SPECIALIST.
HOURS 9 TO 5. PHONE 19892.

Sanatoriums.

CLOVERLEIGH HEALTH RESORT.
An ideal convalescent home situated amidst magnificent mountains and valley scenery, with UP-TO-DATE EQUIPMENT, GRADUATE NURSES and home comforts.
Ocean Highway and Fremont ave.,
ALHAMBRA, California.
PHONES 13345 AND ALHAMBRA 244.

THORNCROFT FARM AND COTTAGES.
Beautiful location and home like place for convalescents and sick. Moderate

WANTED—HELP—Male.
Store and Office.

WANTED—

FURNITURE FINISHER.
EXPERIENCED IN
HANDLING HIGH-GRADE WORK.
STEADY WORK.
GOOD PAY.
BULLOCK'S
EMPLOYMENT OFFICE
SECOND FLOOR, HILL ST BLDG.

WANTED — ASSISTANT SAVINGS, assistant commercial and assistant note tellers, bookkeepers and statement machine operators by large local bank. Give age, experience, salary expected and lodge or church affiliations. Permanent positions with good opportunity for advancement. BOX 600, STATION C, Los Angeles, Cal.

Salesmen and Solicitors.

WANTED—WE WANT TO GET IN TOUCH WITH two high-grade salesmen for Southern California who can sell Wayne Self Measuring Oil and Gas Pumps and Tanks to filling stations, garages, factories, mills, general, grocery, hardware and paint stores, etc., unlimited field and splendid opportunity for the man who can qualify; commission contract and earnings in proportion to your ability; old established concern, proven proposition, experience unnecessary; employed you should investigate. Call 830 South Los Angeles street, Los Angeles Cal. WAYNE OIL TANK & PUMP CO.

WANTED— MEN'S FURNISHINGS SALESMAN.
Redlick, Bakersfield. The future for right man. State qualifications, references and salary to start. Address MR. SAITZ, care Redlicks, Bakersfield, Cal.

WANTED — RIDE-DARGE REPRESENTATIVES wanted; no other DISABILITY INSURANCE unless you can make $500 per month in the MONTHLY PAYMENT PLAN.
Large contracts and productive territory may be obtained by beginners and experienced solicitors.
OCCIDENTAL LIFE INSURANCE CO.,
1220 Merchants National Bank Bldg.
Los Angeles.

WANTED—EXPERIENCED HOUSE AND LOT OFsalesman to take charge of house and lot dept. with well established concern. All possible co-operation. Permanent position to the right man. Experience unnecessary. If you have had the experience and can deliver answer this ad. Address Box 1000, TIMES OFFICE.

WANTED—BULLOCK'S CAN PLACE A NUMBER of experienced SALESMEN in the DRESS GOODS, SILKS, YARDAGE, GOODS OF ALL KINDS, BOYS' CLOTHING, MEN'S FURNISHINGS.
EMPLOYMENT OFFICE
SECOND FLOOR HILL STREET BLDG.

WANTED—DISTRIBUTORS FOR AUTOMOBILE accessories, Pacific Coast territory now open, a real money maker, if you are a live wire and willing to work see MR. BEKER at the Alexandria at the O. K. PARK SPACE, 5th and Hill.

WANTED—AGENTS AND SALESMEN FOR EVERY city and town, article big demand in every home, can make $500 monthly.
call at NEW METHOD MFG. CO.
600 Metropolitan Bldg., L. A.

WANTED—SALESMEN: WE HAVE TERRITORY open for a few salesmen, who are in need of work and can furnish references. If you are a producer you can earn $5000 a week or better. 1000 BRENNAN BLDG.

WANTED—
HOUSE AND LOT SALESMAN.
Experience unnecessary.
Integrity and activity a.
Phone BDWY 3613 for appointment.

WANTED MEN TO DEMONSTRATE AND HOUSE-TOhome canvassing camouflage, also 20 men for auto; liberal; good pay, fine future, with new $100,000 concern. LABORATORIES, 1000 Mercantile Bldg., 327½ S. Hill, 3rd floor. Call between 9 and 11.

WANTED—YOUNG MEN BETWEEN AGES OF 18 and 25 to sell Insurance; $1000 to $5000 policies; liberal commission; steady employment; wonderful opportunity for right men. Call between 9 and 11 a.m. 429 MERCHANTS' NATIONAL BANK BLDG.

WANTED—SALESMAN TO SELL G.M.C. TRUCKS, preferably in one of the most thickly populated districts in the San Joaquin Valley. Attractive proposition to right man. Address S, box 221, stating experience and references.

WANTED SALESMAN, EXPERIENCED,
TO SELL LIMITED ISSUE OF DIVIDEND PAYING STOCK IN OIL COMPANY. Investigate; APPLY BEFORE ONE O'CLOCK, TO SHAW AND BEST, 520 INVESTMENT BLDG.

WANTED—SALESMAN WITH TRUCK. HIGHpressure man for old reliable firm. WELL ESTABLISHED LINES. GOOD PROPOSITION. STEADY WORK. 1000 TIMES OFFICE.

WANTED—EXPERIENCED MILLINERY SALESman of good appearance. Must be a live wire. Good salary to the right party. FRED SHOADER at Prince Rupert Apartments, Ingraham corner Wilmore.

WANTED—SALESMEN NOT OVER THE AGE OF 30, unmarried and desirous of advancement. Call room 411 HIGGINS BLDG., between 2 and 5 p.m.

WANTED—STOCK SALESMEN, WHOLE OR SPARE time, our men make from fifteen to twenty dollars per day. Call J. M. POTTS, King Edwards Cafe, 6th and Main, 9 to 12 a.m.

WANTED—AUTOMOBILE SALESMAN FOR LIVE Willys-Overland agency in San Joaquin Valley. Good proposition to experienced and reliable salesman. Address S, box 295, TIMES OFFICE.

WANTED—I HAVE THE LIVEST PROPOSITION on earth; can make you rich and famous. Address S, box 218, TIMES OFFICE.

WANTED—SALESMEN TO SELL GUARANTEED $15 pair; bigger $16 to $18 pair; only.
WORK—GOOD Middlesex Proposition to men who qualify. UNION LEAGUE CLUB, 10 Penn.

WANTED—SALESMAN WITH MACHINE TO HANdle a line of novelty and holiday goods, must be a live wire. 6618 CENTRAL AVE.

WANTED—SALESMAN; 4 days BEST SELLER in town, line man can make $10 or $15 a day; best lot 9 and 12 S80 GRANT BLDG.

WANTED—SALESMEN; SLIGHT add; good; 639 WILCOX BLDG.

WANTED—GOOD SALESMAN CAN MAKE $150 week up with us. 1116 HENNE BLDG.

Trades.

WANTED—
MEN HANDY WITH TOOLS TO WORK AS CAR REPAIRERS AT SHERMAN AND REDONDO.
PACIFIC ELECTRIC RAILWAY,
Apply Room 202, P. E. Bldg.

WANTED — EXPERIENCED ARCHITECTURAL draftsman, G. LAURENCE STIMSON CO., Pasadena. Fair Oaks 407.

WANTED—
Draftsman, Architectural, Mechanical.
With estimating and cost experience.
Apply ROOM 303, EDISON BLDG.

WANTED—JEWELER.
Manufacturing jeweler and engraver, one who can design and is first-class work. This is an old established firm and will pay $40 per week and the top pay. Call any time. M. D. LIPTON, 530 S. Los Angeles.

WANTED—EXPERIENCED HOUSE AND LOT OFsalesman to take charge of house and lot dept. with well established concern. All possible cooperation. Permanent position to the right man. Experience unnecessary. If you have had the experience and can deliver answer this ad. Address Box 1000, TIMES OFFICE.

WANTED—BULLOCK'S CAN PLACE A NUMBER of experienced SALESMEN in the DRESS GOODS, SILKS, YARDAGE, GOODS OF ALL KINDS, BOYS' CLOTHING, MEN'S FURNISHINGS.
EMPLOYMENT OFFICE
SECOND FLOOR HILL STREET BLDG.

WANTED—DISTRIBUTORS FOR AUTOMOBILE accessories, Pacific Coast territory now open, a real money maker, if you are a live wire and willing to work see MR. BEKER at the Alexandria at the O. K. PARK SPACE, 5th and Hill.

WANTED—AGENTS AND SALESMEN FOR EVERY city and town, article big demand in every home, can make $500 monthly.
call at NEW METHOD MFG. CO.
600 Metropolitan Bldg., L. A.

WANTED—SALESMEN: WE HAVE TERRITORY open for a few salesmen, who are in need of work and can furnish references. If you are a producer you can earn $5000 a week or better. 1000 BRENNAN BLDG.

WANTED—
HOUSE AND LOT SALESMAN.
Experience unnecessary.
Integrity and activity a.
Phone BDWY 3613 for appointment.

WANTED MEN TO DEMONSTRATE AND HOUSE-TOhome canvassing camouflage, also 20 men for auto; liberal; good pay, fine future, with new $100,000 concern. LABORATORIES, 1000 Mercantile Bldg., 327½ S. Hill, 3rd floor. Call between 9 and 11.

WANTED—YOUNG MEN BETWEEN AGES OF 18 and 25 to sell Insurance; $1000 to $5000 policies; liberal commission; steady employment; wonderful opportunity for right men. Call between 9 and 11 a.m. 429 MERCHANTS' NATIONAL BANK BLDG.

WANTED—SALESMAN TO SELL G.M.C. TRUCKS, preferably in one of the most thickly populated districts in the San Joaquin Valley. Attractive proposition to right man. Address S, box 221, stating experience and references.

WANTED SALESMAN, EXPERIENCED,
TO SELL LIMITED ISSUE OF DIVIDEND PAYING STOCK IN OIL COMPANY. Investigate; APPLY BEFORE ONE O'CLOCK, TO SHAW AND BEST, 520 INVESTMENT BLDG.

WANTED—SALESMAN WITH TRUCK. HIGHpressure man for old reliable firm. WELL ESTABLISHED LINES. GOOD PROPOSITION. STEADY WORK. 1000 TIMES OFFICE.

WANTED—EXPERIENCED MILLINERY SALESman of good appearance. Must be a live wire. Good salary to the right party. FRED SHOADER at Prince Rupert Apartments, Ingraham corner Wilmore.

WANTED—SALESMEN NOT OVER THE AGE OF 30, unmarried and desirous of advancement. Call room 411 HIGGINS BLDG., between 2 and 5 p.m.

WANTED—STOCK SALESMEN, WHOLE OR SPARE time, our men make from fifteen to twenty dollars per day. Call J. M. POTTS, King Edwards Cafe, 6th and Main, 9 to 12 a.m.

WANTED—AUTOMOBILE SALESMAN FOR LIVE Willys-Overland agency in San Joaquin Valley. Good proposition to experienced and reliable salesman. Address S, box 295, TIMES OFFICE.

WANTED—I HAVE THE LIVEST PROPOSITION on earth; can make you rich and famous. Address S, box 218, TIMES OFFICE.

WANTED—SALESMEN TO SELL GUARANTEED $15 pair; bigger $16 to $18 pair; only.
WORK—GOOD Middlesex Proposition to men who qualify. UNION LEAGUE CLUB, 10 Penn.

WANTED—SALESMAN WITH MACHINE TO HANdle a line of novelty and holiday goods, must be a live wire. 6618 CENTRAL AVE.

WANTED—SALESMAN; 4 days BEST SELLER in town, line man can make $10 or $15 a day; best lot 9 and 12 S80 GRANT BLDG.

WANTED—SALESMEN; SLIGHT add; good; 639 WILCOX BLDG.

WANTED—GOOD SALESMAN CAN MAKE $150 week up with us. 1116 HENNE BLDG.

Trades.

WANTED—
MEN HANDY WITH TOOLS TO WORK AS CAR REPAIRERS AT SHERMAN AND REDONDO.
PACIFIC ELECTRIC RAILWAY,
Apply Room 202, P. E. Bldg.

WANTED — EXPERIENCED ARCHITECTURAL draftsman, G. LAURENCE STIMSON CO., Pasadena. Fair Oaks 407.

WANTED—
Draftsman, Architectural, Mechanical.
With estimating and cost experience.
Apply ROOM 303, EDISON BLDG.

WANTED—JEWELER.
Manufacturing jeweler and engraver, one who can design and is first-class work. This is an old established firm and will pay $40 per week and the top pay. Call any time. M. D. LIPTON, 530 S. Los Angeles.

WANTED—CONTRACTORS, INVESTIGATE THE latest up-to-the-minute instruction in mechanical, commercial and structural steel. Extension INTERNATIONAL CORRESPONDENCE SCHOOLS, Hass Bldg., 219 W. 7th st. Phone 62705.

WANTED—RADIO OPERATORS NEEDED WIRELESS, telegraphic offers young men the opportunity to see the world; salary starting $125 per month; short hours; steady employment; write P. O. BOX 1, M. C. A. RADIO SCHOOL, 1356 Ingraham.

WANTED—EXPERIENCED DISHWASHER MUST BE experienced in wood work for store and bank fixtures. Good salary to right man. Inquire at 1000 GAMEWELL.

WANTED—TWO EXPERIENCED ORNAMENTAL iron workers, preferably experienced in chandelier work. Steady employment. WAGNER WOODRUFF CO., 830 S. Olive.

WANTED—MAN IN STOCK ROOM OF GAS factory, must have had some stock-room experience. Apply between 3 and 9 o'clock, 1003 N. MAIN.

WANTED—LAUNDRYMAN FOR AN INSTITUtion. Wages, $65, room, board and laundry. APPLY SEITZ.

WANTED—FIRST-CLASS COMBINATION PAINTer and paperhanger in large apartment house; steady job to the right man. Phone WILSHIRE 5800 for appointment.

WANTED—FIRST-CLASS MACHINIST AND LATHE hand. Wages 85 cents per hour, nine hours per day.
LIND AUTO CO., Twin Falls, Idaho.

WANTED — FIRST-CLASS BORING MILL MEN who can efficiently handle 60-inch Bullard mill. Apply 800 N. MAIN.

WANTED — APPRENTICE AND JOURNEYMAN armature winders. Apply U. S. ELECTRICAL CO., 900 Central ave. Mr. Brown.

WANTED—COMPOSITOR AND STONE MAN. Steady job to right kind of man. 125 SOUTH BROADWAY.

WANTED—SALESMEN NOT OVER THE AGE OF 30, unmarried and desirous of advancement. Call room 411 HIGGINS BLDG., between 2 and 5 p.m.

WANTED—STOCK SALESMEN, WHOLE OR SPARE time, our men make from fifteen to twenty dollars per day. Call J. M. POTTS, King Edwards Cafe, 6th and Main, 9 to 12 a.m.

WANTED—AUTOMOBILE SALESMAN FOR LIVE Willys-Overland agency in San Joaquin Valley. Good proposition to experienced and reliable salesman. Address S, box 295, TIMES OFFICE.

WANTED—I HAVE THE LIVEST PROPOSITION on earth; can make you rich and famous. Address S, box 218, TIMES OFFICE.

WANTED—SALESMEN TO SELL GUARANTEED $15 pair; bigger $16 to $18 pair; only.
WORK—GOOD Middlesex Proposition to men who qualify. UNION LEAGUE CLUB, 10 Penn.

WANTED—SALESMAN WITH MACHINE TO HANdle a line of novelty and holiday goods, must be a live wire. 6618 CENTRAL AVE.

WANTED—SALESMAN; 4 days BEST SELLER in town, line man can make $10 or $15 a day; best lot 9 and 12 S80 GRANT BLDG.

WANTED—SALESMEN; SLIGHT add; good; 639 WILCOX BLDG.

WANTED—GOOD SALESMAN CAN MAKE $150 week up with us. 1116 HENNE BLDG.

Trades.

WANTED—
MEN HANDY WITH TOOLS TO WORK AS CAR REPAIRERS AT SHERMAN AND REDONDO.
PACIFIC ELECTRIC RAILWAY,
Apply Room 202, P. E. Bldg.

WANTED — EXPERIENCED ARCHITECTURAL draftsman, G. LAURENCE STIMSON CO., Pasadena. Fair Oaks 407.

WANTED—
Draftsman, Architectural, Mechanical.
With estimating and cost experience.
Apply ROOM 303, EDISON BLDG.

WANTED—JEWELER.
Manufacturing jeweler and engraver, one who can design and is first-class work. This is an old established firm and will pay $40 per week and the top pay. Call any time. M. D. LIPTON, 530 S. Los Angeles.

WANTED—CONTRACTORS, INVESTIGATE THE latest up-to-the-minute instruction in mechanical, commercial and structural steel. Extension INTERNATIONAL CORRESPONDENCE SCHOOLS, Hass Bldg., 219 W. 7th st. Phone 62705.

WANTED—RADIO OPERATORS NEEDED WIRELESS, telegraphic offers young men the opportunity to see the world; salary starting $125 per month; short hours; steady employment; write P. O. BOX 1, M. C. A. RADIO SCHOOL, 1356 Ingraham.

WANTED—EXPERIENCED DISHWASHER MUST BE experienced in wood work for store and bank fixtures. Good salary to right man. Inquire at 1000 GAMEWELL.

WANTED—TWO EXPERIENCED ORNAMENTAL iron workers, preferably experienced in chandelier work. Steady employment. WAGNER WOODRUFF CO., 830 S. Olive.

WANTED—MAN IN STOCK ROOM OF GAS factory, must have had some stock-room experience. Apply between 3 and 9 o'clock, 1003 N. MAIN.

WANTED—LAUNDRYMAN FOR AN INSTITUtion. Wages, $65, room, board and laundry. APPLY SEITZ.

WANTED—FIRST-CLASS COMBINATION PAINTer and paperhanger in large apartment house; steady job to the right man. Phone WILSHIRE 5800 for appointment.

WANTED—FIRST-CLASS MACHINIST AND LATHE hand. Wages 85 cents per hour, nine hours per day.
LIND AUTO CO., Twin Falls, Idaho.

WANTED — FIRST-CLASS BORING MILL MEN who can efficiently handle 60-inch Bullard mill. Apply 800 N. MAIN.

WANTED — APPRENTICE AND JOURNEYMAN armature winders. Apply U. S. ELECTRICAL CO., 900 Central ave. Mr. Brown.

WANTED—COMPOSITOR AND STONE MAN. Steady job to right kind of man. 125 SOUTH BROADWAY.

WANTED—MEN'S FURNISHINGS SALESMAN.
Redlick, Bakersfield. The future for right man. State qualifications, references and salary to start. Address MR. SAITZ, care Redlicks, Bakersfield, Cal.

WANTED — RIDE-DARGE REPRESENTATIVES wanted; no other DISABILITY INSURANCE unless you can make $500 per month in the MONTHLY PAYMENT PLAN.
Large contracts and productive territory may be obtained by beginners and experienced solicitors.
OCCIDENTAL LIFE INSURANCE CO.,
1220 Merchants National Bank Bldg.
Los Angeles.

WANTED—EXPERIENCED HOUSE AND LOT OFsalesman to take charge of house and lot dept. with well established concern. All possible cooperation. Permanent position to the right man. Experience unnecessary. If you have had the experience and can deliver answer this ad. Address Box 1000, TIMES OFFICE.

WANTED—BULLOCK'S CAN PLACE A NUMBER of experienced SALESMEN in the DRESS GOODS, SILKS, YARDAGE, GOODS OF ALL KINDS, BOYS' CLOTHING, MEN'S FURNISHINGS.
EMPLOYMENT OFFICE
SECOND FLOOR HILL STREET BLDG.

WANTED—DISTRIBUTORS FOR AUTOMOBILE accessories, Pacific Coast territory now open, a real money maker, if you are a live wire and willing to work see MR. BEKER at the Alexandria at the O. K. PARK SPACE, 5th and Hill.

WANTED—AGENTS AND SALESMEN FOR EVERY city and town, article big demand in every home, can make $500 monthly.
call at NEW METHOD MFG. CO.
600 Metropolitan Bldg., L. A.

WANTED—SALESMEN: WE HAVE TERRITORY open for a few salesmen, who are in need of work and can furnish references. If you are a producer you can earn $5000 a week or better. 1000 BRENNAN BLDG.

WANTED—
HOUSE AND LOT SALESMAN.
Experience unnecessary.
Integrity and activity a.
Phone BDWY 3613 for appointment.

WANTED MEN TO DEMONSTRATE AND HOUSE-TOhome canvassing camouflage, also 20 men for auto; liberal; good pay, fine future, with new $100,000 concern. LABORATORIES, 1000 Mercantile Bldg., 327½ S. Hill, 3rd floor. Call between 9 and 11.

WANTED—YOUNG MEN BETWEEN AGES OF 18 and 25 to sell Insurance; $1000 to $5000 policies; liberal commission; steady employment; wonderful opportunity for right men. Call between 9 and 11 a.m. 429 MERCHANTS' NATIONAL BANK BLDG.

WANTED—SALESMAN TO SELL G.M.C. TRUCKS, preferably in one of the most thickly populated districts in the San Joaquin Valley. Attractive proposition to right man. Address S, box 221, stating experience and references.

WANTED SALESMAN, EXPERIENCED,
TO SELL LIMITED ISSUE OF DIVIDEND PAYING STOCK IN OIL COMPANY. Investigate; APPLY BEFORE ONE O'CLOCK, TO SHAW AND BEST, 520 INVESTMENT BLDG.

WANTED—SALESMAN WITH TRUCK. HIGHpressure man for old reliable firm. WELL ESTABLISHED LINES. GOOD PROPOSITION. STEADY WORK. 1000 TIMES OFFICE.

WANTED—EXPERIENCED MILLINERY SALESman of good appearance. Must be a live wire. Good salary to the right party. FRED SHOADER at Prince Rupert Apartments, Ingraham corner Wilmore.

WANTED—SALESMEN NOT OVER THE AGE OF 30, unmarried and desirous of advancement. Call room 411 HIGGINS BLDG., between 2 and 5 p.m.

WANTED—STOCK SALESMEN, WHOLE OR SPARE time, our men make from fifteen to twenty dollars per day. Call J. M. POTTS, King Edwards Cafe, 6th and Main, 9 to 12 a.m.

WANTED—AUTOMOBILE SALESMAN FOR LIVE Willys-Overland agency in San Joaquin Valley. Good proposition to experienced and reliable salesman. Address S, box 295, TIMES OFFICE.

WANTED—I HAVE THE LIVEST PROPOSITION on earth; can make you rich and famous. Address S, box 218, TIMES OFFICE.

WANTED—SALESMEN TO SELL GUARANTEED $15 pair; bigger $16 to $18 pair; only.
WORK—GOOD Middlesex Proposition to men who qualify. UNION LEAGUE CLUB, 10 Penn.

WANTED—SALESMAN WITH MACHINE TO HANdle a line of novelty and holiday goods, must be a live wire. 6618 CENTRAL AVE.

WANTED—SALESMAN; 4 days BEST SELLER in town, line man can make $10 or $15 a day; best lot 9 and 12 S80 GRANT BLDG.

WANTED—SALESMEN; SLIGHT add; good; 639 WILCOX BLDG.

WANTED—GOOD SALESMAN CAN MAKE $150 week up with us. 1116 HENNE BLDG.

Trades.

WANTED—
MEN HANDY WITH TOOLS TO WORK AS CAR REPAIRERS AT SHERMAN AND REDONDO.
PACIFIC ELECTRIC RAILWAY,
Apply Room 202, P. E. Bldg.

WANTED — EXPERIENCED ARCHITECTURAL draftsman, G. LAURENCE STIMSON CO., Pasadena. Fair Oaks 407.

WANTED—
Draftsman, Architectural, Mechanical.
With estimating and cost experience.
Apply ROOM 303, EDISON BLDG.

WANTED—JEWELER.
Manufacturing jeweler and engraver, one who can design and is first-class work. This is an old established firm and will pay $40 per week and the top pay. Call any time. M. D. LIPTON, 530 S. Los Angeles.

WANTED—CONTRACTORS, INVESTIGATE THE latest up-to-the-minute instruction in mechanical, commercial and structural steel. Extension INTERNATIONAL CORRESPONDENCE SCHOOLS, Hass Bldg., 219 W. 7th st. Phone 62705.

WANTED—RADIO OPERATORS NEEDED WIRELESS, telegraphic offers young men the opportunity to see the world; salary starting $125 per month; short hours; steady employment; write P. O. BOX 1, M. C. A. RADIO SCHOOL, 1356 Ingraham.

WANTED—EXPERIENCED DISHWASHER MUST BE experienced in wood work for store and bank fixtures. Good salary to right man. Inquire at 1000 GAMEWELL.

WANTED—TWO EXPERIENCED ORNAMENTAL iron workers, preferably experienced in chandelier work. Steady employment. WAGNER WOODRUFF CO., 830 S. Olive.

WANTED—MAN IN STOCK ROOM OF GAS factory, must have had some stock-room experience. Apply between 3 and 9 o'clock, 1003 N. MAIN.

WANTED—LAUNDRYMAN FOR AN INSTITUtion. Wages, $65, room, board and laundry. APPLY SEITZ.

WANTED—FIRST-CLASS COMBINATION PAINTer and paperhanger in large apartment house; steady job to the right man. Phone WILSHIRE 5800 for appointment.

WANTED—FIRST-CLASS MACHINIST AND LATHE hand. Wages 85 cents per hour, nine hours per day.
LIND AUTO CO., Twin Falls, Idaho.

WANTED — FIRST-CLASS BORING MILL MEN who can efficiently handle 60-inch Bullard mill. Apply 800 N. MAIN.

WANTED — APPRENTICE AND JOURNEYMAN armature winders. Apply U. S. ELECTRICAL CO., 900 Central ave. Mr. Brown.

WANTED—COMPOSITOR AND STONE MAN. Steady job to right kind of man. 125 SOUTH BROADWAY.

WANTED—HELP—Male.
Trades.

WANTED—

2 GOOD STATIONARY
TOP WOODWORKERS.
2 ALUMINUM PANELERS
AND FINISHERS.
1 PAINT SHOP, TOUCH UP MAN.
1 COLOR VARNISHER.
2 FINAL ASSEMBLY MEN.
2 BODY BUILDERS.
1 FENDER MAKER.
AND
2 FIRST-CLASS GLASS SETTERS
FOR BODY WORK.
DON LEE COACH & BODY WORKS
PICO AND LOS ANGELES.

WANTED—

MACHINISTS
BOILERMAKERS
CAR MEN
NEED 10 OF EACH.
APPLY
SALT LAKE RAILROAD,
4TH AND ANDERSON STS.

WANTED—MAN NOT OVER 40 YEARS OF AGE to make soap and attend to water softening plant. Apply PEERLESS LAUNDRY; corner Main and Staunton.

WANTED—EXPERIENCED CUTTER ON LADIES' silk underwear 44-hr. week.
STYLEPLUS MFG. CO., 741 S. Wall.

WANTED—FIRST-CLASS FINISH CARPENTERS with complete set of tools. Apply 5501 W. TEMPLE ST.

WANTED—EXPERIENCED SHINGLER. APPLY 178 S. HARVARD BLVD. Take Western ave. car.

WANTED—EXPERIENCED BLACKSMITH HELPer. Automobile and truck work. Pay 60c hr. WHEELER MANUFACTURING CO., Ivanhoe, Cal.

WANTED—THIRD-CLASS MAN OVER 30. 70 REAL goods, silks, yardage, goods of all kinds, boys' clothing, men's furnishings.
EMPLOYMENT OFFICE
SECOND FLOOR HILL STREET BLDG.

WANTED—MACHINIST-OPERATOR, MODEL K. Permanent. VENTURA POST.

WANTED—MALE TYPIST. APPLY ROOM 690, 6th and Broadway.

WANTED—FEEDER WHO UNDERSTANDS MAKE ready. Apply 259 WINSTON.

WANTED—TWO EXPERIENCED MEN. APPLY BOWER RANK RADIATOR CO., 1012 S. Los Angeles st.

WANTED—ARCHITECTURAL DRAFTSMAN, CALL today between 1 and 2 p.m. 815 HALL OF RECORDS BLDG.

WANTED—10 CARPENTERS. J. H. WOODWORTH & SON, 200 Chamber of Commerce, Pasadena.

WANTED—3 AT ONCE, FIRST-CLASS UPHOLSTERY and drapery man. 2910 WILSHIRE BLVD.

Chauffeurs. Teamsters, Etc.

WANTED—EIGHT BOY WHO CAN DRIVE cars well, for delivery work and to be generally useful in garage, splendid chance for ambitious and desirous of learning automobile business, $15 per week to start. 1021 S. GRAND.

WANTED—AT ONCE, A BRIGHT, CLEAN-CUT young man of good appearance, collecting first-class accounts; must have references. Los Angeles Steam Laundry.

WANTED—MAN WHO HAS KNOWLEDGE OF small machine and knows the city well. Address P 799 TIMES BRANCH OFFICE.

WANTED—YOUNG MAN TO DRIVE AND CARE for several cars. Wages $33 a week. Steady work. State experience, age, married or single. Address S, box 1000, TIMES OFFICE. Address V, box 422, TIMES BRANCH OFFICE.

Hotel, Restaurant, Club.

WANTED—EXPERIENCED MALE COOK FOR 2 meals daily; 6 days; Catalina Island; position preferred. Good pay. All expenses paid. Opportunity for fine vacation. References required. Apply evenings, 404 COLUMBIA BLDG., or phone 12181.

WANTED—
Pot washer.
Night porter.
A-1 PALM CAFETERIA, 311 West 3rd st.

WANTED—WORKING MANAGER FOR DAIRY lunch; one who can cook preferred. No Sunday work; good salary; references required. Address V box 395, TIMES BRANCH OFFICE.

WANTED—
Porter, large apartment house. —COLONEL SHOADER at Prince Rupert Apartments, Ingraham corner Wilmore.

WANTED—EXPERIENCED APARTMENT HOUSE or hotel janitor, $100 a month and room. Phone Sun to Wilshire 6173 and apply to 671 Van Nuys bldg.

WANTED—A FIRST-CLASS EXPERIENCED PANtry man for French and Italian restaurant. Call at MARCHESI CAFE, 6th and Main.

WANTED—MIDDLE-AGED HOTEL HOUSEMAN, good position for right man. Apply 453 S. Hill st.

WANTED—DISHWASHER, 7-DAY JOB, $5 PER day. Apply early. Also lunch counter waiter. 6th and BROADWAY BLVD.

WANTED—NIGHT DISHWASHER AND COUNTER man; clean young men preferred. Apply 703½ S. BROADWAY.

WANTED—SHORT ORDER COOK, NIGHT SHIFT; must work well. CAFE DE LUX.

WANTED—EXPERIENCED PASTRY BAKER AND dessert man. Apply 1131 SUNSET BLVD.

WANTED—NIGHT SHORT ORDER COOK FOR new place. Good wages. Apply 703½ W. 3RD.

Professions and Vocations.

WANTED—EXPERIENCED DRESSMAKER FOR IRON stair work, cast iron and light steel construction; good position. Address V, box 207, TIMES BRANCH OFFICE.

WANTED—CHEMISTRY AND ASSAYING OFFER fine opportunities. Begin course now. Y.M.C.A. TECHNICAL SCHOOL, 5th and Hope.

WANTED—A MALE NURSE FOR SANITARIUM work. Call 518 MARSH, STRONG BLDG.

Farm and Garden.

WANTED—RANCH HAND, WAGES $50, ROOM, board and laundry; also laundryman, wages $65. Call 1000 S. MAIN ST.

WANTED — GOOD GARDENER WITH REFERence; state private place, by the month. 557290.

WANTED—GOOD GARDENER WITH BOY FOR private place, by the month. 557290.

WANTED — GARDENER TO CLEAN UP YARD and trees. 4406 MASSACHUSETTS AVE.

WANTED—HELP—Female.
Miscellaneous.

WANTED—
WOMEN CAR CLEANERS WHITE
AT SHERMAN AND REDONDO.
STEADY WORK. FREE TRANSPORTATION TO AND FROM WORK.
PACIFIC ELECTRIC RAILWAY,
Apply Room 202, P. E. Bldg.

WANTED—STENO TYP., DOWNTOWN, PCT. $100 DKPR., typist, simple, local reference $90
Asst. BKPR., use comptometer, typist $90
STENO., life ins. exp. $100
RECPT. & CASH., charge, small office $90
STENO., some exp., large ins. co. $80
P. B. X. OPR., meet public, under 25 ..... $75
STENO., metaphone, some exp. $80
SWITCHBOARD OPR., typist, Hollywood $85
STENO. CASHIER, typist, exp. $90
602 Story Bldg. (Agency), 6th and Broadway.

WANTED—GIRLS TO LEARN BURROUGHS CALCULATOR.
POSITIONS NOW WAITING FOR COMPETENT OPERATORS. PERSONAL ATTENTION. (FREE INSTRUCTION.) DAY AND NIGHT CLASSES.
SCHOOL OF BURROUGHS CALCULATOR AND COMPTOMETERS.
825 MARSH-STRONG BLDG.

WANTED — SWITCHBOARD OPERATOR AND typist. GOOD FILM STUDIO position. $25 to start. Good steno., single, not far out, $135. Cashier-bookkeeper, short hours, steady position. Other openings now. BETTER RIGHT NOW. F. B. BEATTIE, Agency for "EVERYTHING FEMALE FOR THE OFFICE." Main 8477.

WANTED—STENOGRAPHER FOR ARIZONA, $125 and transportation paid.
Secretary-typist with machinery experience, $108.
Light STENO-RAPHER, rapid typist, $100.
Typist-billing clerk, LIVING POSITION, $90.
Suite 704 Haas Bldg. (Agency.) Broadway at 7th Main 3690 Established 1900. 15865

WANTED—DESIGNING.
Experienced lady designer for misses dresses, steady position for right party. Apply Room 307, 347 S. Hope st. Every time between 9 and 5 or 4:30-6 IMPERIAL CLOAK & DRESS CO.

WANTED—$30 WEEKLY UP. HOME WORK. EXperience unnecessary; everything furnished. Send self-addressed stamped envelope for free particulars. KURN CANDYMAKERS CO., Philadelphia.

WANTED—A WOMAN OF GOOD APPEARANCE with business ability to assist manager in office of decorator. Wages no object to right woman. 1000 TIMES BLDG.

WANTED—EXPERIENCED SERVING WOMAN, $45, room and board. Woman for relief work, cafeteria, $45 round. Apply housekeeper, 1414 S. HOPE ST. Richelieu Apts.

WANTED—IN RETAIL SHOE STORE, lady for repair department. Must have experience. Salary and 1 week. Address S, box 555, TIMES BRANCH OFFICE.

WANTED — MILLINERY MAKERS AND TRIMmers, experienced. Permanent position. 540 S. BROADWAY.

WANTED—A PROOFREADER AND COPY HOLDer; experienced. PARKER & STONE, 232 New High st.

WANTED—YOUNG GIRL AS MOTHER'S HELPER in 4-room flat, to go to school nights. Good place for respectable girl. PHONE Sunset mornings.

WANTED—LEARN BEAUTY CULTURE. MARCEL curling. FLORENTINE HAIRDRESSING COLLEGE, 227 Mercantile. Inc educational.

WANTED—FLORENTINE HAIRDRESSING, MARCEL waving, hair mfg. LEADER COLLEGE, Est. 19 years, 328 Mercantile Place, 3rd floor, Adv.

WANTED—TEACHERS FOR HIGHER SCHOOLS, $1400. FISK TEACHERS' AGENCY, 510 Spring.

WANTED—GIRL FOR LUNCH-ROOM COUNTER. Apply 1000 S. TEMPLE ST.

WANTED—GIRL FOR SODA FOUNTAIN. 949 SOUTH GRAND

WANTED—EXPERIENCED CANDY HELPER See Mr. DENNIS, Fetterly, 615 S. Bdwy.

WANTED — GIRL TO DO REPAIR WORK ON clothing. Apply 614 S. 8TH ST.

WANTED—TEACHERS, CALL ARIZ. NEW PAC TEACHERS' AGENCY, 531 Mason Bldg.

WANTED—HELP—Female.
Store and Office.

WANTED—
CARPET SEWER,
MUST BE EXPERIENCED.
STEADY WORK AT
BULLOCK'S,
APPLY
EMPLOYMENT OFFICE,
SECOND FLOOR HILL STREET BLDG.

WANTED—
EXPERIENCED
MILLINERY MAKERS AND TRIMMERS.
STEADY WORK AT
BULLOCK'S,
APPLY EMPLOYMENT OFFICE,
SECOND FLOOR HILL STREET BLDG.

WANTED—
SALESWOMEN WITH EXPERIENCE IN THE FOLLOWING LINES OF MERCHANDISE ARE NEEDED AT BULLOCK'S: HOSIERY, LACES, DRESS TRIMMINGS, HANDKERCHIEFS, NECKWEAR, VEILINGS, RIBBONS, NOTIONS, JEWELRY AND SILVERWARE, STATIONERY AND ENGRAVING, TOILET GOODS, GIFT NOVELTIES, TOYS, GAMES, CUT GLASS, PATTERNS AND BOOKS.
BULLOCK'S,
EMPLOYMENT OFFICE,
SECOND FLOOR HILL STREET BLDG.

WANTED — SALESWOMEN EXPERIENCED AND COMPETENT IN SELLING THE FOLLOWING WEAR MERCHANDISE, INCLUDING DRESSES, GOWNS, SUITS, SKIRTS, COATS, MILLINERY, BLOUSES, UNDERWEAR, SMOCKS, WASH DRESSES, KIMONOS, SPORTS APPAREL, SWEATERS, BOYS AND CHILDREN'S CLOTHING AND MISSES' APPAREL. WILL FIND ATTRACTIVE OPENINGS FOR EMPLOYMENT AT BULLOCK'S.
EMPLOYMENT OFFICE,
SECOND FLOOR HILL STREET BLDG.

WANTED—
SALESWOMEN EXPERIENCED IN DRESS GOODS, SILKS, LININGS, DOMESTICS, WHITE GOODS, COTTONS, MUSLINS, LINENS, SHEETS AND SHEETING. WILL FIND PROFITABLE EMPLOYMENT AT BULLOCK'S.
INQUIRE AT
EMPLOYMENT OFFICE,
SECOND FLOOR HILL STREET BLDG.

WANTED—FIRST-CLASS BOOK-KEEPER. ONE familiar with wholesale merchandising and cost location; also, one familiar with cost system of corporation; state salary expected, full particulars required. Address box 767, HERMOSA BEACH, or call 2004 Hermosa ave.

WANTED—NEAT WILLING PROTESTANT WOMan for general work downstairs, $50 to $70. Call before noon 1244 S. VAN NESS, near Pico car. PHONE 71604.

WANTED—MAID FOR GENERAL HOUSEWORK. must be good cook, small family, new home. Call 1000 S. GRAND, corner Adams. Phone Wilshire 2854.

WANTED—WHITE WOMAN FOR GENERAL housework, half or whole day; no Sundays. In family of two adults and two children. PHONE 5660014.

WANTED — FOR LIGHT HOUSEWORK, NO laundry, no house cleaning. Family of 3. Must be good plain cook. Pleasant surroundings, wages $30. Phone S

...D—TO RENT.

...Houses.

...FOR ADULTS HOUSE 3 OR ... $20 to $40. McDONALD, ...

...FURNISHED BUNGALOW ... Phone between 8 and ...

...UNFURNISHED 6-ROOM ... 1 or before Aug. 7. PHONE ...

...L HOUSE FURNISHED OR ... Phone 10-room house in the ... TENANTS FOR FURNISHED ... Phone ... ROOMAR CO. ...

...UNFURNISHED 4-ROOM ... court. Immediate. VERMONT ...

...Apartments.

...SORLEY LADIES, 60 YEARS ... rooms flat. Bed floor. No ... permanent renters ... to O.K. and agreeable. ...

...MEN AND WIFE, BILLY ... to housekeeping rooms with ... Wilcox V. box 230, TIMES ...

...OOM FLAT OR APT., UN... (distance of 14th and ... Broadway. Inquire by ...

Business Property.

...BUILDING, SUITABLE ... 220 to 224 S. Hope ... Grand. Phone ...

...Property.

...LEASE NEAR L. A. ... 120 E. First, Los An...

...—Furnished and ...Room, Board.

...ROOM, LARGE BED... ...

...ROOM AND BOARD IN ... and modern; ... ...

...ROOM AND BOARD IN PRI... ...

...ROOM AND BOARD IN PRI... ...

...ROOM AND BOARD IN PRI

AUTOMOBILES, etc—Miscellaneous.

Trucks and Delivery Cars for Sale.

TRUCKS AND DELIVERY CARS FOR SALE—
WESTERN TRUCKING CO.,
633 GIRBONS ST.

Nothing from business often equipment for sale.
2—1½-ton Macks, flat bodies.
8 months old.
1—4-ton rebuilt trailer.
1—4-ton Dolly.
Only cash considered.

SMALL STEWART TRUCK—
FIRST-CLASS CONDITION
ASK FOR MR. JACK PETERS.
THOMAS HAVERTY COMPANY,
EIGHTH AND MAPLE.

FORD DELIVERY CAR, CHEAP.
1918 SOUTH MAIN STREET

FORD TRUCK FOR SALE—SELL, FEED AND SUPPLY CO., South 2880-R.

1-TON MORELAND, LATE MODEL, VERY BEST condition. Phone VERMONT 6227.

HAVE TWO 1½-TON TRUCKS LEFT, THAT ARE "EARNIN' TO GO." 1350 W. WASHINGTON ST.

WILL SELL REO SPEED WAGON WITH BALL HAMILTON AUTO WORKS, 2500 So. Park ave.

Tractors and Trailers for Sale.

FOR SALE—"UTILITY" 2-WHEEL COMBINATION commercial and camping trailer, removable sides and ends. Dust proof compartments, stove, table top with legs, etc., under body for camping, dust and water proof cover. Just the outfit for business and camping. Also rights, water proof tent, and camping tools. Phone DON D. MORGAN, Main 7144 8 a.m. to 1 p.m.

FOR SALE—HAVE JUST RETURNED FROM 3000-mile camping trip. Will sell one of the best trailers and complete camping outfit at very low price, just what you need; includes tent, chairs, cots, mattresses, cooking utensils, in fact, everything. Call at 320 N. BDWY.

TRAILERS! TRAILERS! TRAILERS!
Two-wheel camping trailer, with two spring beds, ice box, gas stove, etc. A complete camping outfit at a sacrifice. Call at APT. GARAGE, 555 W. Seventh. 61767.

TRAILERS! TRAILERS! TRAILERS!
1- to 5-ton for fruit, cattle, hay, etc. Also AUTO TIRE CO. 1322 Central ave.

TRAILERS FOR SALE OR RENT—TWO OR four wheels; new or second-hand; all sizes. PIKE AUTO & TRAILER WORKS, 317 Central ave.

HOLT TRACTOR IN GOOD CONDITION, READY for use, $600. ROSE & GARDENA, Route 1.

TRUCKS AND REBUILT TRAILERS FOR SALE. WEBER AUTO & TRAILER WKS., 603 S. Sp.

Automobiles for Exchange.

FOR TRADE—STANDARD ROADSTER FOR LATE model touring. Difference in cash. BOX 14, TIMES OFFICE, Pasadena.

Automobiles Wanted.

WANTED—IMMEDIATELY FOR CASH.
DODGES, BUICKS, FORDS, CHEVROLETS, HUPS, STUDEBAKERS AND OTHER GOOD MAKES. MUST BE IN GOOD CONDITION AND NOT ABUSED.
THE PETERSON CORP., 1228 S. MAIN ST.

WANTED—TO BUY FOR SPOT CASH, ANY modern auto; must be in good mechanical condition and priced low. Send full description and lowest price. Phone or your address and our buyer will come out at once.
1122 S. MAIN.
Phone 60795.

WANTED—WE WILL BUY YOUR CAR AND HAVE YOUR MONEY IN 24 HOURS. IT MUST BE RIGHT. DRIVE IN AND SEE RAYMOND. QUICK ACTION IF YOU WANT TO SELL IT.
MOTOR CLEARING HOUSE,
1234 W. 7TH ST. PHONE FICO 2800.

FOR TRADE—126 ACRES OF UNIMPROVED mountain ranch for automobile, same value. $1000 in price, $250 mortgage, can run 2 years. Owner, 1 mile from Alberhill, Elsinore Valley. Write or call MANAGER of Central Depot, 129½ S. Main.

WANTED—WE BUY AUTOS.
Wrecked or running.
Condition no object. Call Broadway 7342, or drive down to 1145 S. Los Angeles st.
AUTO SUPPLY AND WRECKING PLACE.

WANTED—1919, 1919, 1919 CAR. CUSTOMER has cash for you in few days' time; must be in perfect condition. No charge to you.
R. L. KELLEY,
9726 S. Olive. 72159

FOR EXCHANGE—LOTS IN WILSHIRE TRACT 13411 and lot 2, Cam Verdugo Villa Tract, southeast corner N. Columbus and Rocker, North Glendale. Block 5, Brand Blvd., for 5- or 7-pass. automobile. WIL. 2083.

CARS SOLD ON CONSIGNMENT; WE WILL SELL your car for you and get $50 to $100 more in a week's time; no charge if not sold. Don't neglect your car; see me now. F. KIDD. 1127 S. Main.

WANTED—FOR CASH, BUICKS, DODGES, HUPmobiles, Cadillacs, Oldsmobiles, Chandlers. SUTHERLAND & RILEY, 1026 S. Olive. 61694.

WANTED—FOR CASH, ANY MAKE OF AUTO-mobile. Call at once. Don't put off. Phone Main 8797. JOHN A. COOK, 1026-8 S. Olive st.

WANTED—CHEVROLET, 1917-1920 CAR WILL buy or deal. No dealers. Call before 12 a.m., S. GEBAUER, 1228 S. Hope st.

WANTED—USED CARS FOR CASH; IN RUNNING condition. Call 2916. Ira KIDD, 1127 S. Main st.

WANTED—USED CARS; HIGHEST CASH price paid. 1220 S. MAIN. 23649.

WANTED—SPOT CASH PAID FOR USED CARS. 332 condition. 1800 MAIN. 23649.

WANTED—FORD IN GOOD CONDITION. PHONE MAIN 6067. CHEVROLET 4-1500 PARTS CO., 1060 S. Main.

WANTED—5-PASSENGER CAR, NO DEALERS. 811 E. OLIVE st. 0 South.

WANTED—FORDS. CASH WAITING.
AT 1034 E. MAIN ST.

KEEP YOUR AUTOMOBILES OUT OF AUCTION every Monday. Call for information. 62957.

Automobiles for Hire.

CARS TO RENT. WITHOUT DRIVER.

WE HAVE GASOLINE.

Twin 6 Packard, Cadillac 8, Studebaker 6, Marmon, Buick, Dodge, Fords and other cars. Rent to responsible parties by the hour, day or week.

STILLWELL CAR SUPPLY CO.,
941 S. GRAND.
60297—Phones—BDWY. 237.

PRIVATE CAR
MOTOR LEASING CORPORATION.

Will rent you a car, many different makes, by the hour, day or week.
Can size all over; open and closed models.
REASONABLE RATES.

NO DRIVERS
1026 SOUTH BROADWAY.

50c HOUR FORDS 50c HOUR
WITHOUT DRIVERS.
All of our cars 1920 models, with self-starters. Touring cars and roadsters. Rates, 7c mile. Minimum, $2 1 hour, $3 night.
Phone 10694 1026 S. BDWY.

TIN FORDS AND CHEVROLETS—
WITHOUT DRIVERS.
EVERY CAR FILLED WITH GAS.
TOURING CARS, SPEEDSTERS, TRUCKS.
HASKINS & KERR AUTO LIVERY.
719 S. GRAND. MAIN 235.

WE RENT ALL STANDARD MAKES OF CARS; roadsters, touring and limousines, with or without drivers, $1 and up per hour. Call at 953-955 Broadway.
BRISTOL TAXI CO., 12415.

Main 6373. 12415.

AUTOS RENTED WITHOUT DRIVER BY week or month only. Cadillacs, Marmons, Studebs, Hudsons, Kissel Kars. Open and closed models.

PACIFIC AUTO EXCHANGE, 432 W. Pico st.

FOR RENT—WITHOUT DRIVER, FORD TOURING CARS, $20 AND $25 PER WEEK. MODELS WITH SELF STARTER. ALSO 1-TON TRUCKS. MONTHLY RATES. FORD RENTALS 748-751 S. OLIVE. PHONE 11607.

WANTED—WITH RESPONSIBLE HOUSE, LONG or short contract for day work with 3½-ton electric stake body truck; no junk; truck in first-class and in good shape. PHONE 67719.

FOR HIRE—LARGE 7-PASS. TOUR. $1.50 PER hr., special weekly or mo. rates. Covino drives. PHONE 15073.

AUBURN 12-3 7-PASSENGER BUICK SIX, $2.00 per hr., special rates for long time. Knox-Ola and Rochester Cords. Special chauffeur. MR. LARGENT 69884.

NEW FORDS, ELECTRIC STARTER FOR HIRE without driver. O. K. MOTOR WHEEL A-1 GARAGE 919-21 W. PICO. Main 7606.

FOR HIRE — OR LEASE — WITH DRIVER, brand new truck, 2 tons capacity. Call WEST 7265.

ALL MAKES, WITHOUT DRIVERS.
LARSONS RENT.
718 W. NINTH ST. PHONE 11090.

MASH AND CHEVROLET CARS FOR HIRE, $1.50 per hour no. TEL. 53627.

WITHOUT DRIVERS—FORD TOURING CARS, 619 SOUTH FLOWER ST. Phone 15327.

NEW FORD TOURING CAR, OWNER DRIVES, $1 per hour, per day $12.50.

7-PASSENGER NASH, CITY AND COUNTRY TRIPS. Owner driver. Reasonable rates. VERMONT 444.

MR. BIKERS DRIVES HIS LARGE NEW 7-PASS. Cadillac to any part of the city. 1000 S. Olive.

FOR HIRE—GOOD DRIVER, 1919 5-PASS. CHEVrolet, $1.25 hour. Phone SOUTH 7182-J.

NEW MODEL HUDSON TOURING INCLOSED car. Reasonable rate. 53790.

Bodies, Beds, Seat-backs.

FOR SALE—TWO FORD TOURING BODIES AND roadster bodies, fenders, hoods, everything late model. Apply 741 CROCKER, after 4 p.m.

AUTO SEAT BACKS CUT FOR SLEEPING. METAL MECHANICS, 1513 S. Main. Pico 1395.

WILL BUY FORD BODIES FROM '16 MODEL. PHONE SOUTH 1598.

AUTO SEAT BACKS CUT FOR SLEEPING. SHADSHAW BROS., 1st and Garey. 16007.

Repairing, Painting, Tops.

HAVE YOUR FORD REPAIRED IN YOUR OWN garage. Experienced Ford mechanic. Work guaranteed. Call or write C. E. GORE, 325 E. 24th st.

I WANT YOUR BUSINESS. GIVE ME A TRIAL. Work guaranteed. $1 per hour. T. L. MOORE, auto repairing. Phone 23760.

SPECIALISTS ON ALL FORD REPAIRING. GIFFORD & SEXTON, 2229 W. Pico st.

Automobile Tires.

GUARANTEED TIRES ON CREDIT—
WEEKLY PAYMENT PLAN
BURLINGTON RUBBER CO.,
112 EAST 6TH ST. ESTABLISHED 1913.
60 STOCKED SALE TIRES, 40 PER CENT OFF. A. 75x30 cord, guaranteed extra ply fabric, $14.75. LIVERPOOL STORES, 821 S. Main, 1044 S. Main.

FOR SALE—BY OWNER, TWO NEW 34x4 CORD tires and inner tubes. $110 for lot. Call OWNER, 60701.

115 TIRES CHEAP! OFF WRECKED CARS. THREE HUNDREDS TO CHOOSE FROM CHEAP. AUTO WRECKERS, 1480 CENTRAL AVE.

AUTOMOBILES, etc—Miscellaneous.

Accessories, Parts, Equipment.

AUTO PARTS—
Save 50 to 80 per cent on original cost of parts, for all cars. Used parts in excellent condition. Most complete stock in the city.
AUTO SUPPLY AND WRECKING PLACE.
1131 S. Los Angeles st. Phone Bdwy. 7242.

BOLTS AND NUTS, ALL PARTS FOR YOUR CAR. See us, we have it. CUT RATE AUTO PARTS CO., 1027 S. Main st. 23017.

TOPS—
We save you money on auto tops. THE AUTOCRAFT SHOPS, 15th and Main sts.

FOR SALE—ONE NEW KINGSTON CARBURETOR, price $4. Y. A. WATRY, 867 Wall st.

WATERPROOF AUTO COVER, SUITABLE FOR a canvas garage for sale cheap. 106 E. 11TH.

MOTORCYCLES AND BICYCLES.

WORKMANSHIP—APPEARANCE
AND A FULL GUARANTEE
mark our motorcycles thoroughly rebuilt in our own shop. We invite comparison.
COHOON-ROE-BLAIR.
Main st. at 29th. South 5894.

EXPERT MOTORCYCLE REPAIRING.
All makes of motorcycles.
Bargains in used motorcycles.
PETTIT & BARNES, 1910 S. Main.

2-SPEED TWIN INDIAN MOTORCYCLE, JUST overhauled. Reasonable offer taken. LINCOLN 761.

ANGELUS BIKE SHOP.
Columbia bicycles, new and 2nd hand. Repairing specialties. 317 S. MAIN. Pico 385.

HORSES, MULES, CATTLE, etc.

For Sale, Exchange, Wanted.

For Sale.

FOR SALE—ONE GOOD ALL AROUND FARM horse, weight 1,400 lbs., eight years old, good condition, free from blemishes. Also buck, bone and harness. Can be seen at the FUSENOT RANCH, N. Pasadenavista avenue, La Crescenta.

FOR SALE—FRESH JERSEY COW. PRICE REASonable. I have to move. Also 12 hens. Some are hens and some small. Address 876 LOOKOUT DRIVE ST.

FOR SALE—IF YOU HAVE A HORSE OR COW to trade, call Pico 417. 609 E. 7TH. Experienced service.

FOR SALE—40 PIGS AND FEEDERS. 9854 S. FIGUEROA.

FOR SALE—$75, 1000-LB. SOUND 6-YEAR-OLD gentle bay mare. Good driver and can be ridden. 1210 HAY AVE., Hollywood.

FOR SALE—GOOD DAIRY COWS IN CARLOAD lots. Holstein, Jersey or Durham. L. H. CUTBIRTH, Elk Grove, Sac. Co.

FOR SALE—LIVE STOCK DELIVERY BY TRAILor. Prompt service. 15842 WEST 6001.

Wanted.

WANTED — UNLIMITED NUMBER OF HORSES and mules, wagons and harness. Horses rented and sold on installments. SAM WATKINS, 609 E. 3d st. Phone 417.

WANTED—HOGS, 80 TO 125 LBS. STATE price and where same can be seen. Address Y., box 434, TIMES BRANCH OFFICE.

WANTED—TO BUY OLD HORSES TO DESTROY. Highest prices paid. Phone PICO 417.

WANTED—MILCH KEEP COWS, CALVES, BULLS. E. FROEHLICH, 1345 Girard. Bdwy. 3918.

POULTRY, PET STOCK, SUPPLIES.

For Sale, Exchange, Wanted, Etc.

Poultry and Poultry Supplies.

FOR SALE—POULTRYMEN AND RANCHERS.

We have Union Lock and Banner graduated poultry fence; 14-in., 2-ft., 36 cts.; 3-ft., 45 cts.; 4-ft., 55 cts.; 6-ft. Banner, $9.00. 5-ft. lined, $7.25; 6-ft., 29. Galvanized steel fence posts, will never rust or burn, 70c each; please order at once, as supply is limited. We close Sat. at 1 p.m.
HOWE BROS., 12th and San Pedro. 62340

FOR SALE—BARRED ROCK PULLETS. FREE RUN of hens and yards. Phone Westlake 1-J. We will sell 2000 White Leghorn Pullets from 4 to 10 weeks of age, for $1 each. 2000 2-month old chicks, Leghorns, pullets and cockerels; as they run, 50 cents each. Good Pen, MONTEREY PARK MARKET, 7001 Mokota ave. Phone Ver. 94.36

FOR SALE—200 Leghorn hens. Buy layers, 50 young Leghorn pens. Will sell the lot for $40. 1466 SYCAMORE AVE., Highland Park.

FOR SALE—200 CHOICE WHITE LEGHORN pullets; 12 months old; Mottshand strain; all laying. $1 up to $1.10 each. 3400 S. Main. South 1548. Call today.

FOR SALE—WHITE BABY CHICKS, INCUBATORS, BROODERS AND POULTRY SUPPLIES. VISITORS WELCOME. PIONEER HATCHERY, 820 SPRING.

FOR SALE—13 WHITE LEGHORN CHICKENS, $1 each, and 1 rabbit hutch large enough for 6 rabbits, $1. Phone 4778 N. BERENDO. Belle trone Drive to Clinton.

WANTED—POULTRY. HIGHEST PRICE PAID for all kinds of poultry. Wagon call anywhere. Phone Vermont 3426. MONETA POULTRY MARKET, 5901 Moneta ave.

FOR SALE—100 WHITE LEGHORN PULLETS, 12 mos. old, McFarland strain, all laying, from 8 to 10 each. Call 2440 S. MAIN. 8. 1348.

FOR SALE—30 WHITE LEGHORN LAYING HENS, 3 to 9 mo. old. GARY 1206.

FOR SALE—30 LAYING HENS. PRICE $1.75 each. Inquire 2907 HAVARD BLVD.

FOR SALE—30 S. L. RED LAYING HENS. 2315 TENTH AVE. Phone 72717.

Ducks, Geese, Turkeys.

FOR SALE—DUCKS, GEESE, GOATS, COB, BALDIN AND OLIVE, East San Gabriel.

Goats, Milch, Etc.

FOR SALE—JUST FRESH NUBIAN DOE, WITH first kids, winner first prize unregistered yearlings in Southern California fair at Riverside, 1919. Address P. box 265, TIMES BRANCH OFFICE.

FOR SALE—100 YOUNG GOATS, FROM RANCH, 40 fresh now, for private sales, $5 to $20; will take dry cows. 190 S. INDIANA ST.

FOR SALE—GENTLE GOAT, MILKING 3 PINTS, $20. 3341 MERCED ST.

Rabbits, Hares, Etc.

FOR SALE—RABBITS, 6 DOES, 2 DOES WITH young ones, 3 bucks and hutches cheap. SMITH, 2711 S. Main st.

Dogs and Dogs at Stud.

FOR SALE—BLACK AND WHITE AND RED AND white Cocker Spaniel puppies out of prize winning stock. Prices $20 to $50. G. NICOLL KENNELS, 201 Montana ave., Santa Monica. Phone 21152.

FOR SALE—BOSTON FEMALE, READY TO breed. Pierced to sell, account moving. Will sacrifice. Your price. 1 pup. 3 months old. Kennebec, 2 blocks south, Florence ave.

FOR SALE—EXTRA GOOD PEDIGREED BOSTON terrier puppies, out of prize-winning stock. See these at 4715 HAMMEL ST., Boyle 1694.

FOR SALE—DOG AND CAT BATH SANITARIUM. Pets called for and delivered. Pets cared for, boarded, etc. 343 JUNITA AVE. WIL. 6064.

FOR SALE—GOOD AIREDALE DOG, VERY REASonable to parties giving him a good home. CALL 72803.

FOR SALE—PEDIGREED BOSTON TERRIER, FEmale, 7 months old. Reasonable. VERMONT 6305.

Wanted

WANTED—HIGHEST PRICES PAID FOR POULTRY. Call anywhere. CENTRAL POULTRY YARDS, South 4467. 2700 Central ave.

WANTED—PULLETS, HENS, RABBITS, PIGEONS and turkeys. 3625 CENTRAL AVE. South 1188.

WANTED—POULTRY. L. A. POULTRY MARKET, 2300 Central ave. South 3625. Called for.

HOUSES—For Sale.

Miscellaneous.

FOR SALE—

PURCHASED HOUSE.

ONLY $6800, INCLUDING HOUSE, LOT AND FURNITURE.

COMPLETELY AND ELEGANTLY FURNISHED, INCLUDING EXPENSIVE RUGS, PICTURES, LINEN, SILVERWARE, DISHES, ETC.

Excellent bungalow of seven rooms, including three bedrooms and breakfast room. Every modern appointment, strictly up-to-date in every respect. Hardwood floors. Lot 50x150 feet, with garage. Ideal neighborhood, only two blocks from electric cars.

LOT WORTH $3000, FURNITURE $2000, AND HOUSE COULD NOT BE BUILT FOR PRICE ASKED FOR HOUSE, LOT AND FURNITURE. THINK OF IT! ALL FOR $6800.

JOHN R. MAGE,
510 Merritt Building, Eighth and Broadway.
10317—Before 9 a.m. ph. Main 6500.

FOR SALE—SANTA MONICA HOME, 505 GEORgina avenue on beautiful Palisades, lot 105x208. Block and half from ocean. House most artistically decorated throughout, last month. Ground floor, dining-room, entrance hall, large living-room, with fireplace, sun room, breakfast or maid's room, bathroom, etc. Basement with furnace and store cupboards. 1000 gallon soft water tank. Upstairs four excellent bedrooms, bathroom, two sleeping porches, most excellent garden, fruit trees, roquette garden, evergreen shrubbery, ornamental fish pond, pergola, etc. Garage, including drapes, blinds, shades, all of which installed new middle last month. Price $18,000. $7000 cash on terms for balance. Apply owner for inspection or phone SANTA MONICA 21183.

FOR SALE—

South Pasadena.
Houses, Lots,
Acreage.
CRAS. W. MANWARING. Phone 351282.
915 Fair Oaks ave. Colorado 619.

FOR SALE—

MY 10-ROOM HOME.
AT 972 S. ARAPAHOE.
60-FT. LOT, PAVED STREET.

FOR SALE—$2500, $2500 CASH. WONDERFUL bargain. Lovely home. Tile construction and roof, paliside finish floors, everything very best. Big lot. Sightly, near Stephenson ave. cars. House is 2 yrs. old; $10,000 to $12,000 IT'S A SNAP! WELSHANS, 2557 E. 3rd. Boyle 827.

FOR SALE — $8000, EXCELLENT 2-STORY 8-room house, 5 bedrooms, in exclusive residential district adjoining Barbour Square. Hardwood floors, special built-in features, basement, oil furnace; lot 50x150; beautiful garden. CALL 23499; evenings 71110.

FOR SALE—BY OWNER, 2117 8TH AVE., 9-ROOM bungalow, 3 bedrooms upstairs; two rooms, large sun room, fruit trees, garage, fine location $8000

FOR SALE—WANT A HOME? Come see us, state what you want, we have it or can find it. We act as buyer's agent. GRAHAM, 721 Amer. Bank Bldg., 2nd and Spring.

FOR SALE—FIGUEROA ST. BARGAIN. $8500 buys 11-room house, good location. Call 3508 S. FIGUEROA.

HOUSES—For Sale.

The following subdivisions will enable Times readers to more quickly locate the houses they want to buy:

Miscellaneous.

(Includes houses in all sections of Los Angeles.)

West and Northwest.

(Includes all west of Main street, Jefferson street to Santa Monica Boulevard — Wilshire, Westlake, West Adams, Pico Heights, etc.)

South and Southwest.

(Includes all south of Jefferson street and west of Alameda—Vermont Square, Manual Arts, Angeles Mesa, Goodyear District, etc.)

East and Southeast.

(Includes all east of Alameda street and south of Mission Road—Boyle Heights, etc.)

North and Northeast.

(All north of Mission Road and Elysian Park—Highland Park, Garvanza, East Los Angeles, etc.)

Unfurnished.

(Includes Furnished Residences For Sale in all parts of Los Angeles.)

Miscellaneous.

FOR SALE—

$15,000. $15,000
WHITE PLASTER.

WILSHIRE HOME.

Containing 9 large rooms, all the modern conveniences. First floor contains extra large living-room, dining, breakfast, library and large cabinet kitchen. 2nd floor has 4 large bedrooms, tile bath and shower. Large lot, lawn, front and rear, double garage.

$12,500. $12,500.

White plaster two-story mission style, containing 9 large rooms, basement and furnace, located on one of the highest points in the Wilshire district. Boulevard, fine lot, extra large lot, just the place you are looking for. But you will have to hurry as this is surely a snap.

We have many bargains in every part of the city, for full particulars see MR. BLUE,

THE McCARTHY CO.,
621 Union Oil Bldg.
first floor.

EXCLUSIVE AGENTS
for
EXCLUSIVE PROPERTIES.

FOR SALE—TRUST PROPERTY, PRICED FOR QUICK SALE.

Beautiful 9-room, strictly modern residence, high ground, West Adams district, block west of Western. Lot 75x155 to paved alley. Hardwood floors throughout, large living-room, dining-room, library, 4 bedrooms, sleeping porch, 2 tile baths, one with shower, kitchen and breakfast room with built-in features; two fireplaces; walls canvased; hardwood floors throughout; gas furnace. Garage for two cars, also store room, maid's room with bath above. Tennis court.

L. BURNS.
650 S. Berendo.
Phone 52819.

FOR SALE— HELP! HELP! HELP!

We are knocked absolutely speechless.
Just think of it!
For $7800, only $4800 cash.
Full duplex flat, 6 rooms up, 5 down, hardwood floors throughout. 3 Wilshire district. Four sheet, 2 car lines. This property is worth $5000 more than we are asking. Speed out here with your check book or you'll miss it, as it is positively the best bargain we have passed out this year.
ROBINSON & GLASS.
126 S. Western ave. Phone 587902.

FOR SALE— RENT RECEIPTS REPRESENT REGRETS. $2225. $222 cash, $23 per month and interest. On improved street, city water, only 20 minutes from city center on 6-cent car line; beautiful view of city and mountains, high above the fog; all dwellings; fine soil, most parts raised 4 temporary home and own your own home on your own land. For particulars apply BROADWAY REALTY CO., 317 Douglas Bldg.

FOR SALE— BUNGALOWS
BUNGALOWS
Who has that Bungalow I want?
Why, certainly.
FRED W. LLOYD,
Realtor.
Phone 13730. 524 Black Bldg.
Member of the L. A. Realty Board.

FOR SALE—THAT BEAUTIFUL SWISS CHALET home with French iron-grema windows which you have admired at Hollywood ave. South Vermont, is for sale. 8 rooms, breakfast rooms, patio and pool, garage; oval prism glass front; beautiful lighting effects automatic hot water and sprinkling systems. Lot 60x237. Bear terraced down to large fruit orchard. Deal with owner direct. Price $8500. Terms. Phone 351121.

FOR SALE—7-ROOM COTTAGE, FREMONT AVE., BETWEEN FIRST AND SPRING ST. $6250. BARGAIN. MUST SELL. ADDRESS S, BOX 278, TIMES OFFICE

FOR SALE—SMALL COLONIAL HOME OF ARtistic design; 5 rooms, downstairs; modern unfurnished. Hardwood floors, large closets, built-in buffet. Lot 50x237. Automatic sprinkling system; fruit orchard. Refined district. Price $4000; terms. Deal with owner direct. 1535 DIAMOND AVE., So. Pasadena. Phone 351121.

FOR SALE— Small new California bungalow on rear good lot. Bath, sewer, gas, electricity. Well located. $2500. Terms.
W. P. REYNOLDS,
406 Higgins Bldg., Second and Main sts.

FOR SALE—IF YOU WANT ONE OF THE PRETtiest little four-room modern bungalows in city, you had better hurry now, for they are ready to move in. Near car line, five-cent fare, two schools, within three blocks, Take University and Manchester car, get off at five owner on premises. 950 WEST 84TH.

FOR SALE—ONLY $4000 FOR A $10,000 LOCAtion. 5-room bungalow on high ground, over ½ acre ground, partly level, lots of fruit trees, splendid view, only 2 blocks to car. 124 N. SCHAEFFER. 1004 Eagle Rock ave. Take Garvanza car, or Spring st., marked Pasena Vista Terrace to 5c limit.

FOR SALE—$1250. SACRIFICE ON MY TENant's lease; 5 rooms, bath, sleeping porch; now living in lower part and renting upper floor for $40 per mo. The price on this home now is $1700, about $2000 cash handles this. The lot alone is valued at $5000. Call phone SOUTH 2442 for interview.

FOR SALE—$6000. ONE-HALF CASH, BUYS beautiful modern home of nine rooms with large cellar and modern 4-room up-to-date bungalow in rear. Close in, walking distance. Lot 50x250. All kinds of flowers and some fruit trees. A. G. SCOLES, 907 S. Grand ave. 62918.

FOR SALE—DON'T WAIT
UNTIL SATURDAY NIGHT TO TELEPHONE YOUR SUNDAY ADS TO THE TIMES. DO IT FRIDAY OR EARLY SATURDAY. THE TIMES IS CLOSING HOUR FOR ALL CLASSIFICATIONS.
PICO 760; 10001

FOR SALE — CASH OR TERMS. FIVE-ROOM house, furnished, large lot, fruit trees, close to cars. Both lines. Chickens, small fruit and berries. A bargain. Call mornings at 2150 CITY VIEW AVE. Brooklyn car, off at Chicago, three blocks north.

FOR SALE—LOOK THIS ONE OVER.

$7000, $2700 cash, balance $55 month; 6-room colonial, 8 months old. Hardwood floors throughout, fireplace, garage, screens. In the car. No agents. OWNER, Vermont 1515.

FOR SALE—CONSTRUCTED BY OWNER, WHO will sacrifice; 5-room bungalow, garage, screens with latest features. Large lot, permanent view. 7811 LE MOYNE. $6700; terms. No agents. Broadway 37.

FOR SALE—5-ROOM BUNGALOW, VERY NEAT; built-in features; oak floors; china closet, etc. Lot 50x150. Plenty of room for driveway to back yard. Price $4000. Call forenoons, C. O. Hamilton, 4025 Casanova ave.

FOR SALE—6-ROOM CHEAP HOUSE, NOT MODern, but pleasant; double garage, beautiful lot, 50x150; street improved; 6c car line; must be sold; buy from owner; only $2500, $1000 cash, $11 per month. 1. N. ANDREWS BLVD., one block north Temple st. cars.

FOR SALE—$3000 DOWN. BALANCE $75 PER month. New six-room Colonial bungalow 587 N. Vine, overlooking new golf course. Tile bath, tile sink, breakfast nook, linen and shrubbery. Owner, 6911 Lexington ave. 69744. Residence, 22816.

FOR SALE—4 HOUSES AT $5000 EACH, FINE location for apartment-house, fronting on 3 streets; short block west of Figueroa; 11843 W. G. ADAMS. 305 S. Hill.

FOR SALE—LOVELY SWISS CHALET 7 ROOMS and sleeping porch, best view in Glendale, south Elysian Park, west Griffith Park, north 2nd, east Mt. Washington. Terms. Open and see it. 2716 W. AVE. 31. Phone 31218.

FOR SALE—ELEGANT DOUBLE SWISS CHALET, nearly new, every built-in feature, double garage, near Vermont. $8500. $5000 will handle. LASKER 5336 Monets, South 2407.

FOR SALE—6-ROOM BATH GARAGE, WASH house, lot 50x150, fruit, flowers, fernery and rose fernery, chickenhouse, concreted; three car lines. $5500, terms. Phone WILSHIRE 4377.

FOR SALE—PORTABLE HOUSE, LIVING-ROOM, bedroom, kitchen, toilet; $600. Inquire information desk, RIMINI BATHS, 3rd and Vermont.

FOR SALE—BY OWNER, MODERN 6-ROOM BUNgalow, with garage, in Highland Park, Pasadena way; immediate possession. $6500 first payment. Call at 319 W. AVE. 33. Highland Park.

FOR SALE — 4-ROOM COTTAGE FLAT, $2450; 1014 Mignonette st., in the center of city, $1900 cash only. One block north of First st. cars.

FOR SALE—BUNGALOW, LOT 117x200 FT., GAchickens, fruit trees. $6500. Easy terms. Address 302 W. 98TH ST.

FOR SALE — $2000. 6-ROOM HOUSE, FRUIT, chickens, lot 50x150, $1000 cash, balance easy. BARTLETT, 144 S. PACIFIC BLVD. South 4585, or south 5777-M.

FOR SALE — 30-WEST, 6-RM. MODERN BUNGAlow, bargain; hardwood floors, furnace, garage. 1 block to car. 2 blocks to school. 1004 Eagle Rock ave. Take Garvanza car, on Spring st., marked Pasena Vista Terrace to 5c limit.

FOR SALE— 626 S. KINGSLEY DRIVE.

PALATIAL RESIDENCE TO BE SACRIFICED.
$20,000.
FOR A QUICK SALE.

This home cost $42,000 to build. The lot, 90x150, is worth over $15,000.

OPEN FOR INSPECTION TODAY.

KELLS & GRANT,
REALTORS
WILSHIRE BLVD. AT WESTERN AVE.
56302. WIL. 2864. 56385.

FOR SALE—BY OWNER.
680 S. Berendo.
Ten-room house, white plaster tile roof, 120-foot frontage. Price $35,000. Mahogany woodwork in living-room and library; oak in dining-room and hall. Attractive breakfast room for large bedrooms, two tile baths one with shower, two sleeping rooms with bath. Numerous built-in features; two fireplaces; walls canvased; hardwood floors throughout; gas furnace. Garage for two cars, also store room, maid's room with bath above. Tennis court.

L. BURNS.
680 S. Berendo.
Phone 52819.

FOR SALE— HELP! HELP! HELP!

We are knocked absolutely speechless.
Just think of it!
For $7800, only $4800 cash.
Full duplex flat, 6 rooms up, 5 down, hardwood floors throughout. 3 Wilshire district. Four sheet, 2 car lines. This property is worth $5000 more than we are asking. Speed out here with your check book or you'll miss it, as it is positively the best bargain we have passed out this year.
ROBINSON & GLASS.
126 S. Western ave. Phone 587902.

FOR SALE— RENT RECEIPTS REPRESENT REGRETS. $2225. $222 cash, $23 per month and interest. On improved street, city water, only 20 minutes from city center on 6-cent car line; beautiful view of city and mountains, high above the fog; all dwellings; fine soil, most parts raised 4 temporary home and own your own home on your own land. For particulars apply BROADWAY REALTY CO., 317 Douglas Bldg.

FOR SALE— BUNGALOWS
BUNGALOWS
Who has that Bungalow I want?
Why, certainly.
FRED W. LLOYD,
Realtor.
Phone 13730. 524 Black Bldg.
Member of the L. A. Realty Board.

FOR SALE—THAT BEAUTIFUL SWISS CHALET home with French iron-grema windows which you have admired at Hollywood ave., South Vermont, is for sale. 8 rooms, breakfast rooms, patio and pool, garage; oval prism glass front; beautiful lighting effects automatic hot water and sprinkling systems. Lot 60x237. Bear terraced down to large fruit orchard. Deal with owner direct. Price $8500. Terms. Phone 351121.

FOR SALE—7-ROOM COTTAGE, FREMONT AVE., BETWEEN FIRST AND SPRING ST. $6250. BARGAIN. MUST SELL. ADDRESS S, BOX 278, TIMES OFFICE

FOR SALE—SMALL COLONIAL HOME OF ARtistic design; 5 rooms, downstairs; modern unfurnished. Hardwood floors, large closets, built-in buffet. Lot 50x237. Automatic sprinkling system; fruit orchard. Refined district. Price $4000; terms. Deal with owner direct. 1535 DIAMOND AVE., So. Pasadena. Phone 351121.

FOR SALE— Small new California bungalow on rear good lot. Bath, sewer, gas, electricity. Well located. $2500. Terms.
W. P. REYNOLDS,
406 Higgins Bldg., Second and Main sts.

FOR SALE—IF YOU WANT ONE OF THE PRETtiest little four-room modern bungalows in city, you had better hurry now, for they are ready to move in. Near car line, five-cent fare, two schools, within three blocks, Take University and Manchester car, get off at five owner on premises. 950 WEST 84TH.

FOR SALE—ONLY $4000 FOR A $10,000 LOCAtion. 5-room bungalow on high ground, over ½ acre ground, partly level, lots of fruit trees, splendid view, only 2 blocks to car. 124 N. SCHAEFFER. 1004 Eagle Rock ave. Take Garvanza car, on Spring st., marked Pasena Vista Terrace to 5c limit.

FOR SALE—$1250. SACRIFICE ON MY TENant's lease; 5 rooms, bath, sleeping porch; now living in lower part and renting upper floor for $40 per mo. The price on this home now is $1700, about $2000 cash handles this. The lot alone is valued at $5000. Call phone SOUTH 2442 for interview.

FOR SALE—$6000. ONE-HALF CASH, BUYS beautiful modern home of nine rooms with large cellar and modern 4-room up-to-date bungalow in rear. Close in, walking distance. Lot 50x250. All kinds of flowers and some fruit trees. A. G. SCOLES, 907 S. Grand ave. 62918.

FOR SALE—DON'T WAIT
UNTIL SATURDAY NIGHT TO TELEPHONE YOUR SUNDAY ADS TO THE TIMES. DO IT FRIDAY OR EARLY SATURDAY. THE TIMES IS CLOSING HOUR FOR ALL CLASSIFICATIONS.
PICO 760; 10001

FOR SALE — CASH OR TERMS. FIVE-ROOM house, furnished, large lot, fruit trees, close to cars. Both lines. Chickens, small fruit and berries. A bargain. Call mornings at 2150 CITY VIEW AVE. Brooklyn car, off at Chicago, three blocks north.

FOR SALE—LOOK THIS ONE OVER.

$7000, $2700 cash, balance $55 month; 6-room colonial, 8 months old. Hardwood floors throughout, fireplace, garage, screens. In the car. No agents. OWNER, Vermont 1515.

FOR SALE—CONSTRUCTED BY OWNER, WHO will sacrifice; 5-room bungalow, garage, screens with latest features. Large lot, permanent view. 7811 LE MOYNE. $6700; terms. No agents. Broadway 37.

FOR SALE—5-ROOM BUNGALOW, VERY NEAT; built-in features; oak floors; china closet, etc. Lot 50x150. Plenty of room for driveway to back yard. Price $4000. Call forenoons, C. O. Hamilton, 4025 Casanova ave.

FOR SALE—6-ROOM CHEAP HOUSE, NOT MODern, but pleasant; double garage, beautiful lot, 50x150; street improved; 6c car line; must be sold; buy from owner; only $2500, $1000 cash, $11 per month. 1. N. ANDREWS BLVD., one block north Temple st. cars.

FOR SALE—$3000 DOWN. BALANCE $75 PER month. New six-room Colonial bungalow 587 N. Vine, overlooking new golf course. Tile bath, tile sink, breakfast nook, linen and shr

MAY SUCCEED LORD FRENCH.

Lord Granard Scheduled for Ireland Portfolio.

Owes Position to Marriage to Beatrice Mills.

First Position Came as Result of Practical Joke.

BY CLAIR PRICE.

LONDON, June 28.—Lord Granard, who it is confidently asserted, will become Lord-Lieutenant of Ireland upon Lord French's resignation (whenever this comes) owes his first political appointment to a practical joke played by brother officers of the Scots guards, who sent him a telegram in Sir Henry Campbell-Bannerman's name, asking him to call. Campbell-Bannerman, who was then Prime Minister, was so pleased with his visitor that he appointed him Master of the Horse, which office he occupied from 1907 to 1915.

Lord Granard.

Who is expected to succeed Viscount French as Lord Lieutenant of Ireland. His wife was formerly Beatrice Mills, daughter of Ogden Mills of New York.

Granard is one of the most brilliant members of the younger peerage, and owes his strong position in British politics largely to the success of his marriage in 1908 with Miss Beatrice Mills, daughter of Mr and Mrs. Ogden Mills of Staatsburg, Duchess county, New York. Rumors of his engagement to the present American countess followed his visit to America in 1908 when he spent his thirty-fourth birthday anniversary in New York. Lady Granard is the second daughter of Ogden Mills, and a niece of Mrs. Whitelaw Reid, who accompanied her husband to London as American Ambassador. She possesses a splendid musical voice which has been trained under M. Jean de Reszke.

Lord Granard is a peer of the United Kingdom as well as an Irish peer. He is a handsome, soldierly man with a fine lineage. The Forbeses of Granard came from a Scottish noble, and have been settled since the seventeenth century in County Longford, where Castle Forbes, with a deer park and demesne of 21,300 acres bordering the Shannon, was at one time the center of a lordly estate.

BECAME MASTER OF HORSE.

After serving through the South African war (all his brothers have been likewise soldiers) he was introduced to political life, almost unknown, by Sir Henry Campbell-Bannerman, becoming one of the youngest Masters of the Horse on record, and was later appointed by Sir Henry to represent the Postmaster-General in the House of Lords. Fond of work, Lord Granard took his official duties very seriously and put in a good day's work every twenty-four hours at the postoffice, coming shortly to rank as one of the most promising Liberal peers.

Lord Granard won his Mastership of the Horse in the royal household by reason of the fact that he is one of the best judges of horse flesh in the Kingdom. The position is no sinecure, although it only pays $10,000 a year. The whole staff of equerries is under control; there are seven equerries in ordinary, twenty extra equerries and one honorary equerry attached to the royal household. None of these equerries are permanently on duty; four as a rule are selected by the Master of the Horse from the equerries in ordinary to be in daily attendance upon the King for a certain period which varies according to circumstances from a week to a month. The equerries must be in attendance at Buckingham Palace generally at 9 a.m., and must remain on duty throughout the day. At special times when any royal visitors are present, or on the occasion of state balls and receptions, the whole staff of equerries, ordinary and extra, may be summoned to be in attendance.

EIGHTH OF LINE.

The Earl of Granard is the eighth of his line, and was christened Bernard Arthur William Patrick Hastings Forbes. He has been liberally decorated and wears besides the G.C.V.O., the Grand Cross of the Order of Charles III of Spain, the insignia of a Companion of the Spanish Order of Military Merit, the Grand Cross of the Order of Isabel the Catholic of Spain, the Grand Cross of the Order of Christ of Portugal and of the North Star of Sweden, the Grand Cross of the Order of Dannebrog, the insignia of a Commander of the Order of the Redeemer of Greece, the insignia of an officer of the Legion of Honor and the Order of the White Eagle of Serbia. (fourth class.) He is an honorary lieutenant-colonel in the British army and during the war was assistant military secretary to the commander-in-chief of the British Salonika Expeditionary Force.

Negress Dies of Bubonic Plague.

[BY A. P. DAY WIRE.]

BEAUMONT (Tex.) June 28.—With the discovery here today of the second suspected case of bubonic plage, authorities inaugurated a rat extermination campaign. A negress died of the plague Saturday.

First Army Balloon Ascension.

[BY A. P. CORRESPONDENCE.]

HONOLULU (T. H.) June 28.—The first army balloon ascensions in Hawaii were made the other day at Ft. Schofield, near here, by the Twenty-first Balloon Company, which recently arrived from the mainland.

Two Killed In Explosion.

[BY A. P. DAY WIRE.]

PHILADELPHIA, June 28.—W. C. Walsh, president of the Vulc Weld Tire and Rubber Company, and J. A. Maney, his assistant, were killed early today by the explosion of a drying machine in the company's factory at Pottstown. Several employees were injured and much damage was done to the factory.

WHAT'S DOING TODAY.

Freeport (Ill.) Society members picnic in afternoon at Pickering Park, Ocean Park.

Nicholls-Loomis Company employees hold annual picnic at Anaheim Landing.

Former Grand Junction, Colo., residents have picnic dinner at Bixby Park, Long Beach.

Al Borak Temple No. 75, D.O.K.K., meets this evening at 200 South Spring street.

Members of Canadian Maple Leaf Club meet this evening at 1944 South Hope street.

Ladies' Aid Society, First Presbyterian Church, has afternoon garden party at 605 South Van Ness avenue.

Former Virginia residents hold afternoon and evening reunion at Sycamore Grove.

Annual excursion of City Club to Los Angeles Harbor. Luncheon will be addressed by "Fuzzy-Foot" Johnson.

Buckeyes of Southern California will have rally and exercises at Sycamore Grove.

Annual picnic of employees of Los Angeles Paper Box Factory at Redondo Beach.

Lee County (Ill.) Society members plan yearly picnic at Sycamore Grove.

Norwegian Singing Society gives concert at Roosevelt Hall, 730 South Grand avenue.

AMUSEMENTS.

Grauman's Rialto—"Suds."
Grauman's—"What's Your Hurry!"
Orpheum—Vaudeville.
Morosco—"Naughty Wife."
Majestic—"No More Blondes."
Hollenbeck—Vaudeville.
De Luxe—"A Lady in Love."
Pantages—"Who's Your Servant?"
Hippodrome—Vaudeville.
Rialto—"Yes Or No."
Garden—"Round Comes Home."
Chase's Broadway—"The Ladder of Lies."
Washington Baseball Park—Baseball.
Symphony—"The Dead Line."
Tally's—"The Riders of the Dawn."
Superba—"The Red Lane."
Victory—"Old Kentucky."
Burbank—"Pretty Lady."
Alhambra—"The Miracle Woman."
California—"The Rest of Luck."
Miller's—"The Slim Princess."
Clune's Auditorium—"Fairmare Play."
Mason—"Seven Miles to Arden."
Egan Little Theater—"The Nesting Bird."
Hamilton's—"The Follies of Los Angeles."

THE CITY AND ENVIRONS.

For Colorado Folk.

Former residents of Grand Junction, Colo., will have a picnic dinner in Bixby Park, Long Beach, today.

For Freeport Folk.

Members of the Freeport (Ill.) Society will hold their semiannual picnic at the Pickering Pier, Ocean Park, today, beginning at 2 p.m.

Virginia Picnic.

Los Angeles and Southern California residents who formerly lived in Virginia will hold a reunion and picnic supper at Sycamore Grove this afternoon and evening.

Garden Party.

The lawn of the residence of Mrs. W. E. Howard, 605 South Van Ness avenue, will be the scene of a garden party and cake sale to be given from 3 to 6 o'clock this afternoon by the Ladies' Aid Society of the First Presbyterian Church.

For Annual Picnic.

Employees of the Nicholls-Loomis Company will hold their annual picnic today at Anaheim Landing. The main plant here and the branches at McFarlane, El Monte, Santa Ana and Brawley will all be closed for the day. Employees of the Santa Ana branch have issued a blanket challenge to a game of baseball and the employees of the main plant and other branches have organized a team to meet the Orange-county nine.

On Christian Science.

There are eleven Christian Science churches and two Christian Science societies in Los Angeles which conduct services Sunday at 11 a.m. The subject of the lesson-sermon in each of them, for Sunday, is "Life." Sunday evening services are conducted at 8 o'clock in First, Second, Third, Fifth and Sixth churches, and each Wednesday evening a meeting is held, which includes testimonies of Christian Science healing.

ASKS SALE OF LOCO WEED BE CONTROLLED.

ARIZONA ATTORNEY-GENERAL WANTS PHARMACY BOARD TO REGULATE MARAHUANA.

[EXCLUSIVE DISPATCH.]

PHOENIX (Ariz.) July 16.—Atty.-Gen. Jones has requested the State Board of Pharmacy to take control of the sale of marahuana throughout the State.

There have been complaints that druggists have been selling this drug indiscriminately, to anyone upon request.

The State law controlling the disposition of this drug is very indefinite.

The Corporation Commission issued an order today, permitting the Pacific Gas and Electric Company to dispose of its holdings to the Central Arizona Light and Power Company. The company needed increased capital to make much needed improvements and this is simply a reorganization.

Papers of incorporation were applied for by a group of New York capitalists to form a new State bank here about the first of the year. The capital will be $100,000.

Final assurance of a union station was given the Corporation Commission today by representatives of the city's two railroads.

The companies have several sites under consideration and it will be necessary to definitely decide upon the location before plans for the building can be made.

GREAT LIQUOR STORE IS FOUND IN HOME.

NEW ORLEANS PROHIBITION OFFICERS MAKE HUGE HAUL IN RAID.

[EXCLUSIVE DISPATCH.]

NEW ORLEANS, July 16.—Between 4000 and 5000 gallons of red wine were poured in the gutters at the home of George Messina, 5026 Chartres street, 150 quarts were seized, along with a complete distilling outfit and a five-ton truck, and five fermenting vats were destroyed in a raid by Jess Johnson's prohibition sleuths late last night.

As a result of the raid Messina, an Italian "grocer," in whose home the big store of wines and cordials was found, was charged with disregarding the Eighteenth Amendment.

The raid on Messina began at 8 o'clock p.m.

Scattered all over the house; in bureau drawers, pantry shelves, under beds and in an outhouse, the 5000-gallon stock was found. Prohibition agents say Messina laid in bed sick and asleep when the agents entered. He was not disturbed.

In the outhouse, separated from the main garden by a small partition, the agents found a complete distillery with wine presses and a five-ton truck loaded with the result due of the wine-making operations they declared.

In addition were found five 500-gallon vats, in which the mixture was allowed to ferment, twenty-eight barrels of Italian wine, two barrels of sugar and a quantity of coloring matter.

SANTA MONICA MAN SAYS HE THREW BOMB.

H. A. WIGGINS PLEADS GUILTY TO CRIME IN NEW HAMPSHIRE COURT.

[EXCLUSIVE DISPATCH.]

PORTSMOUTH, July 16.—Harry A. Wiggins of Santa Monica, Cal., today pleaded guilty to a charge of throwing a government signal bomb into an automobile driven by William McKenzie, on the night of July 4. McKenzie later died of his injuries.

Six other defendants, all of them sailors on the U.S.S. McKee, pleaded not guilty and were released as witnesses for the court.

Wiggins stated that he threw the bomb and that his companions did not know of his intended actions and were in no way to blame. The courtroom was crowded during the proceedings.

Special details of guards from the navy yard were on duty in the courtroom and building during the proceedings. Judge Guptil bitterly scored all the defendants, saying that it was the most miserable crime he had heard in all his experience. The case comes before the grand jury next October. The released men are: Meyer L. Moffit, Wahoo, Neb., Richard W. McDonald, Vinton, Iowa; Wilson Hergitt, Jefferson, Wis.; Jesse F. Gannon, Provo, Utah; Arthur J. Suffern, Plattsburg, Mo., and Charles F. Pidgeon, Shakopee, Minn.

German Ships on Way to New York.

[BY A. P. DAY WIRE.]

WASHINGTON, July 16.—The five German surface warships allocated to the United States sailed from Brest July 13 and are due to arrive at New York August 3, it was announced today at the Navy Department.

BUSINESS BREVITIES.

[Advertising.]

Stop forgetting. Henry Dickson, principal Dickson Memory School, Chicago, will give a series of personal illustrated lessons explaining his new successful method of mental training. For particulars address Henry Dickson, 533 S. Wilton Place.

Facial treatments so different they will clear the skin, close the pores and strengthen the throat muscles and remove sunburn and tan are given by Anna M. Bergeron, Skin Specialist (including electrolysis.) Top floor Haas Bldg. Phone 12937.

The Times Branch Office, 619 S. Spring street. Advertisements and subscriptions taken. Telephones Pico 700, 10391.

SALLIE AT THE MARKETS

"HOUSEHOLD NEEDS AND HELPFUL HINTS FOR SATURDAY SHOPPERS"

Luncheon.

Savory nut loaf, rye bread, cottage cheese, combination salad, baked apples, iced tea.

There was a riot of lovely colorings in the wallpapers I saw in Hamburger's this past week. Their remarkable sale—10 per cent reductions on their papers, did you know?—is attracting such a deal of attention. Don't you think it would be wise to make a selection promptly? Maybe this sale comes just when you wished most to decorate the rooms which so long have lacked harmony. You know, wallpaper can make or mar the artistic effect of a room. So now, at a great saving of money go to Hamburger's and buy the paper you have long wanted.

Just think for a moment what it means to be able to buy ice cream made as Hughes ice cream—smooth as velvet, rich as cream, and their fruit flavors, aren't they perfectly delicious? What luck to be able to buy such ice cream, for making it at home means not only the retail cost of materials, but much time and labor, and during these hot days we want to save ourselves as much as we can. Eat Hughes cream at home, take it on your picnics; give it to the children. Why not enjoy it today?

Up to the present time you may have been experimenting with first one kind of coffee then another, and your spices perhaps have proven unsatisfactory, spoiling the cake or pudding you took such care to make. Begin to use Ben Hur brand and your troubles are at an end. I find that their extracts are the finest I have used in cooking and the Ben Hur teas, which you may have in many blends, add an appetizing zest to your meals. Order all Ben Hur products and see if you aren't satisfied.

For an emergency keep a lump of magnesia within easy reach. Rubbed over white shoes which are mud or grass stained it takes away the untidy appearance.

"How delicious everything looks!" don't you love to hear this whispered exclamation when serving tea?—and it happens without fail every time I buy my cakes or ices from the Elite caterers and confectioners on Flower street. No need to speak of their cakes to any but the newcomers. Long ago their reputation for such confections became established. Elite French pastries alone making them famous. Better leave home than return without an Elite pie for your family.

"But why don't you drink Arrowhead?" I asked a newcomer, who said the only thing she didn't care about in California was the water. Not having heard all about Arrowhead and how much it meant in the maintenance of our health, I began a eulogy of our justly famous springs and really it made us both thirsty, this retelling of the story you and I know so well. Her enthusiasm became so great that right there she called their telephone number, which by the way is South 381, and ordered two cases. I know she will have no further need for complaint once Arrowhead is in her home.

Wax your floors and see how much more easily they are kept clean. It does away with the weekly scrubbing and daily washing, preserving the wood at the same time.

"Little I wish, my wants are few, I only want a house of stone—A very plain brownstone will do That I may call my own."

Perhaps you now own a brownstone house, but its interior needs paint or paper. I can't recommend too highly The United Wholesale Paint Company's store from which to make such purchases. Their paint enhances and preserves all wood and for your breakfast-room furniture you will find none better. Look over their wall papers when buying your paint. Their assortment is large and prices reasonable. 639 South Main street is their address.

Make a practice of always taking a friend with you when you attend the cooking school which the Permanent Households Economics Exposition is conducting on the third floor of the Express Building. Every housewife in Los Angeles needs the instruction which Mrs. Vaughn gives you. Even though you don't cook, you must know how it should be done so you may show others. Every week you are taught something different; and how vast your knowledge will be and think what a saving in food you have learned. 2:30 every day, except Saturday in case you didn't know about it.

Be she mistress of the home, housekeeper or a young bride, she will want to know where to do her marketing, and secure the best of everything (knowing full well the way to a man's heart.) Young's Markets are reputed to be the Alpha and Omega of such a trading place. Meats from Young's are unexcelled. Fish bought in their booths always may be depended upon to be fresh, and so it is with everything sold under the name of Young. Best first, last and always.

Steamed fresh gooseberries are delicious when prepared in the following way: Combine three cups of gooseberries, 1 1-4 cups of water, 1 cup of sugar; when soft add 2 tablespoons cornstarch, moistened with 2 tablespoons of water. Cook five minutes longer and it is ready to serve hot or cold with cream or as a sauce for cottage pudding.

It is said a more attractive proposition or secure investment would be hard to find, than that which the Federal Grocery Company (who own and control the Rock Bottom Stores) are offering. Preferred stock is being offered for $1 a share and as little as $10 will make you a partner in this enterprise. The Rock Bottom Stores have, since 1917, been a commercial asset to Southern California adding to the conveniences and prosperity of the small neighboring communities. Old customers and friends are given this opportunity to buy preferred stock at 8 per cent interest. Dividends beginning at the time of purchase. The Rock Bottom Stores in 1917 comprised eighteen stores, today, three years later, they number sixty-one and with sales in the first six months of this year being approximately $1,500,000 showing what a safe and profitable investment is a grocery business conducted on a large scale. For more information and details about this wonderful offer call Mr. J. A. Daley, president of the Federal Grocery Company. Phone M. 9447.

They, who live in this city of wonderful sunshine, they, who have the best knowledge of things eatable will tell you that the Grand Central Public Market is absolutely indispensable to the housewives of Los Angeles. You don't want one basket, but two at least, when you begin your marketing within its vast area. Their prices are low, full value being given you for your money, and the result is a satisfied, happy buyer, who always returns. Entrances on both Hill and Broadway, between Third and Fourth, make the location ideal for everybody.

Rub the screen doors with a cloth moistened with kerosene. This keeps the flies from collecting on the screen.

When "tiffin" is announced and you are served with the cooling salad, time rolls so like homemade that you find yourself praising them aloud, fancy the surprise and pleasure you experience when told the buns are from the Bake-Rite Bakery, and while these were a special order you may buy there not only dainty breads, but fruit and nut loaves unexcelled for sandwiches, coffee cakes in many varieties, cakes and pies made fresh every hour in the Bake-Rite ovens before your very eyes. See for yourself and taste of their wares. Two stores downtown so convenient for those shopping, 129 South Broadway and 342 South Main, and for those in Hollywood, 1100 Western avenue. Keep Bake-Rite before you and know what satisfaction means.

Myer Siegel & Co.
443-445-447 S. Broadway

Store Closed All Day Today (Saturday)

Myer Siegel & Co.

TEETH AS LOW AS $3—BEST SET $7
Best set, none better, no matter how much you pay, including your choice of base plate material (metal excepted.) Guaranteed 10 years.
My Extremely Low Prices $7.00

Teeth as Low as	$3.00
Best Set of Teeth (either set)	$7.00
Gold Crowns (22 karat)	$4.00
Bridge Work (22 karat)	$4.00
Porcelain Crowns	$4.00
Gold Fillings or Gold Inlays	$1.00 up
Synthetic Porcelain Fillings	$1.00 up
Silver or Cement Fillings	50c up
Teeth Treated	25c
Nerve Removed (Painless)	$1.00
Teeth Extracted (Painless)	50c

No charge for Painless Extraction and Cleaning when other work is contracted for.

EXPERT X-RAY DIAGNOSIS
Old gold is valuable. I pay cash or allow you full value for it on dental work.
NOT A DENTAL PARLOR. A PRIVATE, high-class, up-to-date, SANITARY dental office with sterilized instruments and gentlemanly operators whom you will not be ashamed to recommend to your friends.
EXAMINATION FREE
Hours 8:30 to 6:00. Sundays 9 to 12
DR. H. SEIFFELD
Entire Third Floor
836 So. Broadway. Phone 65360

Ice Cream

is truly delicious when made from true cream. The quality of the cream used in the ice cream of

The Elite
641 South Flower

is of higher quality than that used by the hostess for service on the table. This alone is the secret of the unusual success of

The Elite CATERERS AND CONFECTIONERS
941 SOUTH FLOWER ST. LOS ANGELES, CALIFORNIA

PICO 1573

Hoyt's CAFETERIA
Open Sunday
422 South Broadway

DRS. SHORES & SHORES

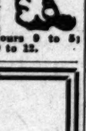

Catarrh, Deafness, Asthma, Rheumatism, Eczema, Epilepsy, Goitre, Piles, Bright's Disease, Diabetes and other chronic diseases of Nerves, Blood, Skin, Heart, Lungs, Stomach, Bowels, Bladder, Kidneys and Liver a specialty for 26 years. Advice Free. 602 Lissner Bldg., 644 South Spring St., Los Angeles. Hours 9 to 5; Evenings, 7 to 8; Sundays, 10 to 12.

Come and see the home life of 100 seals.

If you want an all-the-year-round home; if you want a lot in a live seaside growing community; if you would live in a summer and winter resort with modern conveniences, public utilities, schools and good car service, come to

SEAL BEACH

Lots can be had at before-the-war prices, on easy terms. There is an active and growing demand for houses.

Spend the Week-end at Seal Beach, and Look Around

Bayside Land Company

P. A. Stanton, Pres.; I. A. Lothian, Vice-Pres.; J. P. Transue, Secretary.

SEAL BEACH

Take Pacific Electric at Sixth and Main Sts.

The Elks' Band of Anaheim will give concerts tomorrow—Sunday

DEMAND BRADFORD'S TABLE QUEEN BREAD

WE CURE PILES, FISTULA and All Rectal Diseases Without an Operation

For twenty-five years we have been curing diseases of the rectum and lower bowel. During that time our experience has enabled us to develop a method that is superior.

Ask them:
Rev. Wesley K. Beans, Phone 72684, Los Angeles, Cal.
H. W. Rummell, 1522 N. Kingsley Dr., Los Angeles, Cal.
W. S. Woods, 673 Main St., Riverside, Cal.

SEND FOR OUR FREE BOOKLET

Drs. C. H. White and C. C. Wainwright
Rectal Specialists
106 W. Third St., Los Angeles. 532-534 Wesley Roberts Bldg.

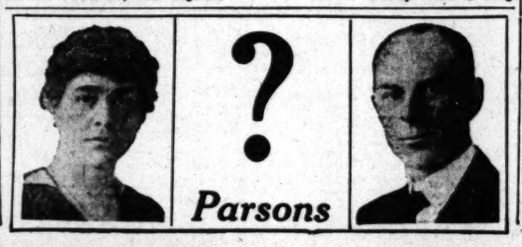

Get the Figures at This Closing Sale.

Suits At Less Than Cost and High-grade Tailoring That Is Guaranteed

The Brauer Sale CLOSES Sat., July 31st, without a day's grace to anyone. If you would save $15 to $30 on a suit better come in TODAY.

Suits $35 to $80
Formerly $50 to $110

Mr. Brauer & Co. "Tailors to Men Who Know" ONE STORE ONLY 345-347 S. SPRING ST.

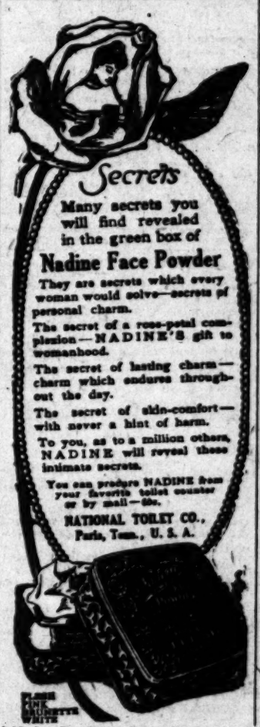

Sold by Broadway Dept. Store, J. W. Robinson Co., Ville de Paris and others.

Secrets

Many secrets you will find revealed in the green box of

Nadine Face Powder

They are secrets which every woman would solve—secrets of personal charm.

The secret of a rose-petal complexion—NADINE'S gift to womanhood.

The secret of lasting charm—charm which endures throughout the day.

The secret of skin-comfort—with never a hint of harm.

To you, as to a million others, NADINE will reveal those intimate secrets.

You can procure NADINE from your favorite toilet counter or by mail—50c.

NATIONAL TOILET CO., Paris, Tenn., U. S. A.

RUUD
STANDARD AUTOMATIC WATER HEATER

Sixteen years of faithful service to RUUD owners

Otto Neisser
745 S. Broadway
3rd Floor Tel. 61970

FUNERAL SERVICE AT ½ SAVING

Godeau-Martinoni will serve you best and save you half.

No extra charge for funerals to any part of Los Angeles County.

GODEAU MARTINONI

D. BONOFF
FURRIER
LATEST FUR FASHIONS
810 So. Broadway. Phone 13613

After All Others Fail
Get CHAMBERLAIN'S HERBAL MEDICINES
For all Chronic and Painful Diseases, Gallstones, Torpid Liver, Constipation, Indigestion, Cancer, Rheumatism. Consult FREE.
P. H. CHAMBERLAIN, New Zealand Herbalist, 331 West Eighth St. Hours: 9 to 5. Sunday, 1 to 5. Thirty-one Years in Los Angeles.

FURNITURE
that you wish to trade for NEW? See our Exchange Department.
FOLEY'S
648 So. Main St. Phone 12818

THE WEATHER.

[Official Report.]

LOCAL OFFICE, U. S. WEATHER BUREAU, Los Angeles, July 16. — [Reported by H. B. Harney Meteorologist.] At 5 o'clock a.m. the barometer registered 29.97; at 5 p.m., 29.90. Thermometer for the corresponding hours showed 65 deg. and 79 deg. Relative humidity, 5 a.m., 82 per cent; 5 p.m., 43 per cent. Wind, 5 a.m., east, velocity 3 miles. 5 p.m., southwest, velocity 5 miles. Temperature, highest, 84 deg.; lowest, 63 deg. Barometer reduced to sea level.

WEATHER CONDITIONS.—Scattered local showers occurred yesterday and last night on the North Atlantic and the Gulf coasts and in Oklahoma, but fair weather prevailed in other portions of the country. Clear or partly cloudy weather was reported at nearly all stations in Southern California this morning. Fair, warm weather will continue in this vicinity Saturday.

SUN, MOON AND TIDES.—Los Angeles, July 17, sun rises 4:54 a.m., sets 7:04 p.m. Moon rises July 17, 7:07 a.m., sets 8:23 p.m. Los Angeles Harbor, July 17, high tides, 10:50 a.m. and 10:52 p.m.; low tides, 4:36 a.m. and 4:19 p.m.

ORCHARD REPORTS.—Minimum and maximum temperatures from the orchards reported yesterday to the Los Angeles office of the U. S. Weather Bureau, were as follows.

Stations—	Max.	Min.
Pasadena	93	59
Fresno	96	56
Redlands	94	60
Riverside	100	56
Santa Barbara	84	55
San Bernardino	101	51
Santa Ana	98	53
Mt. Wilson	82	60
Los Angeles Harbor	80	62

LOCAL FORECAST.

For Los Angeles and vicinity: Fair Saturday.

STATE FORECAST.

SAN FRANCISCO, July 16.—Weather forecast: San Francisco, Oakland and vicinity: Fair Saturday; moderate westerly winds.

Southern California: Fair Saturday; gentle westerly winds.

Sacramento Valley: Fair Saturday; light southerly winds.

Santa Clara and San Joaquin valleys: Fair Saturday; light northwesterly winds.

ARIZONA FORECAST.

WASHINGTON, July 16.—Forecast for Arizona: Unsettled weather Saturday; fair Sunday, warmer in north portion.

COLORADO RIVER.

YUMA (Ariz.) July 16 — [Exclusive Dispatch From the U. S. Reclamation Service.] Gauge height Colorado River, 18.1 feet. Discharge Thursday, 37,000 cubic feet. Friday, 35,800 cubic feet.

TEMPERATURES.

	Max.	Min.		Max.	Min.
Abilene	100	74	Oklahoma	98	70
Boise	96	70	Phoenix	106	72
Boston	80	64	Pittsburg	74	60
Buffalo	84	64	Portland, Or.	86	62
Chicago	70	60	Rapid City	84	60
Denver	92	62	Red Bluff	98	58
Des Moines	86	66	Roseburg	94	54
Dodge City	96		Roswell	92	62
Eureka	64	54	St. Louis	92	70
Flagstaff	82	42	St. Paul	84	
Fresno	96	62	Sacramento	94	54
Havre	92	50	Salt Lake City	98	70
Helena	94	56	San Diego	76	62
Huron	92	62	San Francisco	68	54
Independence	94		S. Luis Obispo	76	50
Kamloops	90	60	Seattle	78	50
Kansas City	94	68	Spokane	90	52
Knoxville	84	66	Tampa	92	72
Los Angeles	84	67	Tonopah	102	62
Memphis	92	74	Tucson	100	80
Modena	92	48	Washington	84	68
Needles	110	84	Winnemucca	94	48
New Orleans	88	74	Winnipeg	84	46
New York	78	64	Yuma	106	80
North Head	60				

VITAL RECORD.

MARRIAGE LICENSES.

The following marriage licenses were issued yesterday. Name and age given.

ANDERSON — WEIMER. William Anderson, 35; Marguerite Weimer, 25.
BAILEY — HARDEN. Yarbaman W Bailey, 22; Helen Harden, 21.
BECK—PRUE. Earl W. Beck, 22; Marjorie L. Prue, 19.
BUTLER—HARRIS. John R. Butler, 37; Beulah A. Harris, 28.
CURRAN—LANGTON. Robert D. Curran, 38; Jean F. Langton, 25.
FENDRICH—NIEHOUSE. Joseph A. Hentleber, 34; Ida M. Niehouse, 33.
HUNTINGTON—KRUCK. Ralph C. Huntington, 28; Henrietta Kruck, 25.
KING—FINNEY. Frederick G. King, 50; Emma G. Finney, 51.
LAMBERT — NEWELL. Eric E. Lambert, 30; Esther L. Newell, 28.
MAHONEY — BABCOCK. Patrick D. Mahoney, 23; Marvel Babcock 23.
MASCARA — MATTIVE. Ralph M. Mascara, 21; Josephine Mattive 19.
McCORMICK—FIERCE. Joseph C. McCormick, 22; Rose C. Fierce, 22.
MEHAT — PIERCE. Christian D. Mehat, 28; Lela Pierce, 22.
MONROY—WALKER. Nicholas Monroy, 22; Angelita Walker, 20.
O'BRYAN—DOOLEY. James A. O'Bryan, 22; Mary G. Dooley, 21.
PHILLIPS—RICHARD. Verl M. Phillips, 24; Martha Richard, 24.
PRICE — ADAMS. Raymond A. Price, 18; Virginia A. Adams, 19.
REED — BAYLUCK. Sam Reed, 45; June S. Bayluck, 40.
ROGERS—HOOVER. Perry J. Rogers, 27; Florence W. Hoover, 25.
ROSS—HAKE. August J. Ross, 43; Kathryn Hake, 43.
SIMMONS — JENNINGS. Robert B. Simmons, 23; Cecile F. Jennings, 23.
SIMON — JOHNSON. Francis H. Simon, 21; Alice L. Johnson, 19.
STUEVINDER—BACKUS. George E. Stuevinger, 27; Nora Backus, 25.
VILLA — CHOVAN. Clarence J. Villa, 28; Helen M. Chovan, 21.
WILSON — VANDEKABELLE. William W. Wilson, 20; Henriette N. Vandenaberle, 21.

BIRTHS.

Names, sex, place and date of birth.

BECKER. Mr. and Mrs. Richard. Daughter. St. Vincent's Hospital, July 14.
BELLBROOK. Mr. and Mrs. Felipa. Daughter. County Hospital, July 12.
BUKOWICZ. Mr. and Mrs. Louis. Daughter. County Hospital, July 13.
BURNS. Mr. and Mrs. Oscar. Boy. St. Vincent's Hospital, July 12.
COOPER. Mr. and Mrs. Ernest. Boy. 1244 East Forty-seventh Place, July 11.
ELLISON. Mr. and Mrs. William. Boy. Pacific Hospital, July 14.
FRIEBERG. Mr. and Mrs. Carl. Boy. Van Nuys, July 13.
GAVIN. Mr. and Mrs. Stephen. Daughter. St. Vincent's Hospital, July 14.
GOLDRING. Mr. and Mrs. Max. Daughter. Angeles Hospital, July 12.
GREEN. Mr. and Mrs. John. Daughter. 3708 Fortuna Street, July 14.
HILL. Mr. and Mrs. Leslie. Boy. Pacific Hospital, July 13.
LAMB. Mr. and Mrs. Frank. Daughter. 1420 Sunset Boulevard, July 13.
McCLLY. Mr. and Mrs. Ernest. Daughter. St. Vincent's Hospital, July 14.
MEAGHER. Mr. and Mrs. Charles. Daughter. 845 South Pyrenees street, July 12.
MONTIEL. Mr. and Mrs. Francisco. Daughter. 1755 East Thirty-eighth street, July 15.
MOWAT. Mr. and Mrs. Irvine. Daughter. 1288 West Twenty-third street, July 10.
MULLER. Mr. and Mrs. Charles. Boy. Wesleaar Maternity Home, July 9.
MURRAY. Mr. and Mrs. Albert. Daughter. Los Angeles, Cal., July 14.
OLINGHAM. Mr. and Mrs. Elmer. Boy. 907 East Forty-second street, July 13.
PACE. Mr. and Mrs. George. Daughter. California Hospital, July 12.
PIERCE. Mr. and Mrs. Robert. Boy. 2061 Atlantic street, July 15.
RICHERT. Mr. and Mrs. Eric. Boy. Lincoln Hospital, July 13.
SCOTT. Mr. and Mrs Samuel. Daughter. Maternity Cottage, July 13.
SORICK. Mr. and Mrs. Russell. Boy. County Hospital, July 14.
TURNER. Mr. and Mrs. Frank. Boy. County Hospital, July 13.
WATAS. Mr. and Mrs. Victor. Boy. 3023 Navarro street, July 14.
WALKER. Mr. and Mrs. Joseph. Daughter. Clara Barton Hospital, July 9.
WASSON. Mr. and Mrs. Charles. Daughter. 1228 West Ninety-fourth street, July 8.
WOLGAMAN. Mr. and Mrs. Tony. Daughter. County Hospital, July 12.

DIVORCE SUITS FILED.

BAUMER. Dorothy against Edward.
BOYCE. Myrtle against Glenn.
DANIELL. Edward A. against Agnes I.
DORSEY. Corwin against R. F.
EDMONDS. Edith M. against Arthur B.
HILO. Flora P. against Antonio.
HALSTEAD. Mal el against Paris H.
LEWIS. Laura F. against Albert.
McINTYRE. Lillie E. against Peter.
TAYLOR. Mary S. against Charles.
WARD. Josephine against George H.
WHITTEN. Miriam E. against Ray H.

DIVORCE DECREES GRANTED.

CORE. Lillian from Dotson O.
KELSEY. Hazel from Stanley.
LUSH. Vera from Harry B.
MAZZONE. M. C. from Myra.
PRYDER. Ralph from Mildred.
PANASKY. Martha from Elias.
PAQUETTE. Eva from Wilmer.
TAYLOR. Nettie from Zachariah.
TEMPLETON. Walter from Mary
VERONEE. Hattie from Leon B.

NATURALIZATION PETITIONS.

Petitions for naturalization, with name, nationality, residence and date of coming to the United States given, were filed yesterday in the office of Frederick Jones, naturalization examiner, as follows:

Mat O. Schuilili, Germany, 409 Clayton street, May 25, 1912.
Robert Rasmussen, Norway, 655 First street, San Pedro, April 21, 1909.
Giovanni D. Gallarao, Italy, Manhattan beach, February 15, 1915.
Lewis M. Horton, Canada, 140 East Seventy-eighth street, June 27, 1906.
Richard Goodman, Wales, 1225 Appleton street, Long Beach, July 28, 1911.
Oscar Herzbach, Russia, 1240 West Jefferson street, April 10, 1905.

OFFICIAL DEATH LIST.

Name and place of death—	Age	Date
ADAMS, John. Los Angeles	36	July 14
ALT, John. Los Angeles	60	July 14
BENDER, Ida. Los Angeles	49	July 11
CORRANE, Josephine. Los Angeles	35	July 13
DAVIS, John. Los Angeles	60	July 12
DUNKELL, Buford. Los Angeles	60	July 13
GIBSON, Georgia. Los Angeles	79	July 14
HUPP, Catherine. Los Angeles	68	July 14
HUTCHINS, Frances. Los Angeles	44	July 11
LASHAM, Minnie. Los Angeles	48	July 14
NORTON, Mary L. Los Angeles	83	July 15
SWAN, Eugene. Los Angeles	68	July 13
WAITES, Laura. Los Angeles	61	July 14
WITCHERS, Pamela. Los Angeles	100	July 15
YOUNG, Myrna. Los Angeles	30	July 15

DEATHS

With Funeral Announcements.

ASHARD. July 16, Margaret Ashard, a native of Ireland, aged 71 years. Funeral Monday, July 19, from the chapel of Pierce Brothers, Westlake avenue and Alvarado street, at 10:30 a.m. Interment, Inglewood Park Cemetery.

BELL. July 9, 1920, Frank Bell, beloved husband of Hattie C. Bell, aged 57 years. Funeral services will be held at Golden Chimneys, 1000 West Adams street, Saturday, July 17, at 2 p.m. Interment private. Arrangements under the direction of Pierce Brothers, 2084, F. & A. M.

BROWN. At 307 West Sixth street, July 16, 1920, Mrs. Brown. Remains at the chapel of Pierce Brothers, where funeral services will be held Monday, July 19, at 10 a.m. Interment, Inglewood Park Cemetery.

BUTLER. July 16, 1920, Mrs. Butler, aged 57 years. Funeral from the chapel of Pierce Brothers, corner Twelfth and Hope streets, Monday, July 19, at 2 o'clock p.m. Interment private.

CLEVELAND. In this city, on July 16, 1920, Mrs. Bradley Cleveland, aged 57 years. Remains at the chapel of Pierce Brothers, 925 Figueroa street. Services at 3:30 p.m. Monday, July 19. Interment private.

DE COURT. Passed away in this city, July 16, 1920, Dr. Edwin F. De Court, beloved husband of Eleanor De Court and father of Mrs. Marguerite M. Russell and Edwin F. De Court, Jr. Funeral from the chapel of Pierce Brothers, Co., 1147 South Hope street, Monday, July 19, at 1:45 p.m.

DURNELL. Entered from the chapel of W. H. Mead, July 16, 1920, Mrs. Durnell, aged 71 years. Funeral notice later.

ELLIOTT. In this city, July 16, 1920, Mrs. Elliott, aged 70 years. Funeral notice later.

FERER. At his late residence, 1911 Third street, July 15, 1920, Joseph Ferer, aged 60 years, a native of Russia, husband of Mrs. Rose Ferer and Mrs. Henry Polak. Funeral Ferer. Services today at 1:30 p.m. from the chapel of Utter & Rapps, 4316 Main street. Interment, Home of Peace Cemetery.

GIBSON. The funeral service of Mrs. Gibson will be held at the chapel of Pierce Brothers, 925 Figueroa street, Monday, July 19, at 10 a.m. Interment, Inglewood Park Cemetery.

GINSBURG. Joseph G. Ginsburg, aged 61 years, died in this city, July 16, 1920. Funeral services at Beth-El Synagogue, Beth and Wall streets, Monday, July 19, at 2:30 p.m. Interment, Home of Peace Cemetery.

GOLDRING. Max Goldring, beloved husband of Mrs. Goldring, died in this city, July 15, 1920, aged 47 years. Funeral notice later.

HILLINGER. At 727 Cocoa street, Hillinger, wife of Charles Hillinger, aged 60 years. Funeral services at Beth-El Synagogue, Beth and Wall streets, Monday, July 19, at 2:30 p.m. Interment, Home of Peace Cemetery.

LAW. In this city, July 16, 1920, Mrs. Law, beloved husband of Clarence Law, father of Mrs. Hilda Law Bowers, Toronto, Can. Funeral from the chapel of Pierce Brothers, 1147 South Hope street, Monday, July 19, at 3:15 p.m.

LOCKRIDGE. At 132 South Olive street, Lockridge. Notice of funeral later.

LONG. July 15, Wyley A. Long, beloved husband of Mrs. Annie A. Long, aged 58 years. Funeral notice later. Remains at the chapel of Herbert W. Peirce Company, 1338 South Hope street.

MONCAVAS. July 14, 1920, Mrs. Moncavas, aged 39 years. Funeral services at the chapel of Pierce Brothers, 925 Figueroa street, Monday, July 19, at 10 a.m. Interment, Inglewood Park Cemetery.

PARSONS. At her late residence, 1744 Flores, July 15, 1920, Mrs. Parsons, aged 71 years, a native of Missouri, mother of Herbert W. Parsons. Funeral notice later. Remains at the chapel of Pierce Brothers, Westlake avenue and Alvarado street, Saturday, July 17, at 2 p.m. Interment, Associate Burial Park. Arrangements under the direction of Pierce Brothers, 2084, F. & A. M.

PLOGLER. At 3728 South Broadway, July 14, 1920, Mrs. Bessie Plogler, aged 36 years. Funeral services at 2 p.m. Monday, July 19, at the residence. Interment private. Madeline Gedeault.

PRESCOTT. Funeral services at 2 p.m. Monday, July 19, at the residence of Mrs. Ida B. Prescott and Vermont, infant daughter of Mr. and Mrs. Prescott, 1424 Bonnie Brae street. Interment private.

RITTET. July 15, Daniel Rittet, aged 71 years. Remains at the chapel of Pierce Brothers, 925 Figueroa street. Funeral notice later.

ROBERTS. July 15, 1920, Mrs. Roberts, aged 70 years. Remains at the parlors of Pierce Brothers, 925 Figueroa street. Funeral notice later.

RUSSELL. At 674 South Alvarado street, July 15, 1920, Dr. Edwin F. Russell, beloved husband of Mrs. Marguerite M. Russell and father of Mrs. Marguerite M. Russell and Edwin Walter Russell, aged 60 years. Remains at the chapel of Pierce Brothers, 925 Figueroa street. Funeral notice later.

SAUNDERS. Accidentally, July 15,

The Los Angeles Times

XXXIX. SATURDAY MORNING, JULY 17, 1920.—PART II: 10 PAGES. POPULATION | By the City Directory—(1920)—671,... By the Federal Census—(1920)—...

...FORGED ...ET FRAUD.

...Arrested for Bold ...Have; Confess.

...Electric Company is ...Scheme's Victim.

...tion of Employees ...Fair Large Sum.

...ashing, according to ...ds and Hamilton, that ...ested in a system of ...obtaining money from ...Pacific Electric Company ...street-car tickets for ...had forged employee's ...Brand, aged 23 years, ...Smith, aged 22 years, both ...have been former employees ...company, were lodged ...jail yesterday, charged ...on two counts. Brand ...at 1215½ South Main ...by detectives, and Smith ...into custody at a hotel ...following the issuing ...signed by A. C. ...Electric detective. ...to the detectives the ...Brand obtained more than ...of tickets in the last ...The method used, ...said, was unique. Don... uniforms they would ...company's ticket win... the tickets by sign... of men whom they ...working as conductors. ...several punches which ...their rooms along with ...they would punch the ...or destination desired ...non-purchasers. In this ...had been able to dispose ...tickets, the detectives de...

...-rich-quick" scheme ...ed, Detective Hamilton ...ons of the persons to ...had sold tickets, ...Pacific Electric ticket ...ed for refunds. ...$3000.

...AILS TO KILL.

...Young Woman will Re... Suicide Attempt.

...h have become despond... of ill health resulting ...attack of influenza some ...Ray, aged 23, of 1244 ...-first street attempted to ...suicide yesterday afternoon ...carbolic acid. She was ...rushed at the Receiving ...where it was said she ...condition. She was removed ...home address, where she ...ing with her aunt, Mrs. ...and sister-in-law, Mrs. ...

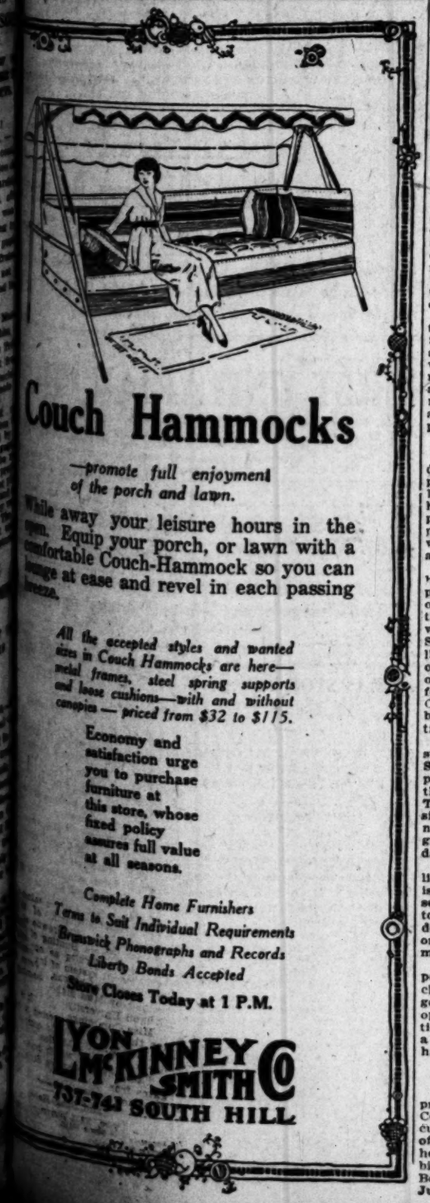

Couch Hammocks

—promote full enjoyment of the porch and lawn.

While away your leisure hours in the open. Equip your porch, or lawn with a comfortable Couch-Hammock so you can lounge at ease and revel in each passing breeze.

All the accepted styles and wanted sizes in Couch Hammocks are here—metal frames, steel spring supports and loose cushions—with and without canopies—priced from $32 to $115.

Economy and satisfaction urge you to purchase furniture at this store, whose fixed policy assures full value at all seasons.

Complete Home Furnishers
Terms to Suit Individual Requirements
Brunswick Phonographs and Records
Liberty Bonds Accepted

Store Closes Today at 1 P.M.

VON McKINNEY & SMITH CO
737-743 SOUTH HILL

UNIQUE REUNION IS HELD IN MISS...

FORMER STUDENTS O... KRAN TEACHER GATH... PAY THEIR RESPE...

[EXCLUSIVE DISPATCH]

FULTON (Mo.) July 16. ... Trotter of Fillmore, Cal., ... the idea of holding a ... former pupils of G. C. ... Carroll county, near here, a lapse of fifty years, and it ... ried out this week, resulting ... return of scores of former ... the dean of the teaching ... of that county, who had ... him since they were lads and ... in the early days.

Some came back whom ... had not seen for more than ... years and among them was ... Former pupils were present ... score of distant States, ... Texas, Arkansas, Ohio, Illinois ... other places.

The reunion brought ... than 200 persons, all of whom ... members of families headed ... mer pupils of the aged pedagog... Trotter proposed that it be ... an annual event and the plan ... prevailed. Many from distant ... were not able to be present ... their regrets. They said they ... come to future meetings. The ... union was one of the most ... gatherings ever held in Missouri.

SCHOOL ATHLETICS ARE BEFORE M...

GROWTH IN SCOPE OF EDUCATION REVEALS GREAT NEED.

[BY A. P. DAY WIRE]

BERKELEY, July ... growth in the scope of physical education has created a demand in ... United States for 42,000 ... teachers, according to Prof. ... Hetherington, State superintendent ... of physical education, who addressed ... the conference of the women ... sion of the American Physical ... cation Association here ... Hetherington said that to supply ... need there were but three or ... thousand men available.

A symposium on the subject ... competitive system of athletics ... placed Dr. A. D. Browne of ... Helen Masters Buning of the ... University faculty as speakers ... the present system of intercollegiate ... contests, which, he declared, ... fended by Miss Mabel Cummings ... Oregon University.

Miss Cummings said: "I ... ter that girls be limited in competitive athletics that tend to ... dress or social functions. ... The convention, which draws ... gates from nine Western States, ... close tomorrow.

Drink and Food Rules ... Reasonably treated with ... Restless Nights, or Stomach ...

DEATHS.

With Funeral Announcements.

ASHARD. July 16, Margaret Ashard, a native of Ireland, aged 71 years. Funeral Monday at 8:30 a.m. from the chapel of Conway & Feetham, Napoleon mausoleum at St. Vincent's Cemetery at 9 a.m. Interment, Calvary cemetery.

BELL. July 9, 1920. Frank J. Bell, beloved husband of Helen G. Bell. Funeral services will be held at the Angeles Crematory, corner Forest Lawn and Glendale avenues, Saturday, July 17, at 2 o'clock p.m. under the auspices of Los Angeles Lodge No. 284, F. & A. M. Cor. A. Flint, Brown.

BROOKS. At 867 East Forty-sixth place, Remains at the chapel of W. A. Bryson & Son, pending arrangements of funeral later.

BUTLER. July 16, 1920, Katherine Butler, a native daughter, beloved wife of Sidney E. Butler, mother of Sidney E. Butler, Jr., and California Butler. Funeral from the chapel of Pierce Brothers, corner Fourth and Hill streets, Monday, July 19, at 2 o'clock p.m. Friends invited.

CLEVELAND. In this city, July 15, 1920, Bradley Cleveland, a native of Ohio, aged 70 years. Services at Brown Brothers' Mortuary, 850 Figueroa street, Monday, July 19, at 2 o'clock p.m. Interment Inglewood Park cemetery.

DE CORMIC. Passed away in Los Angeles, July 15, 1920, William Stewart De Cormic, beloved husband of Eleanor De Cormic and father of Eleanor De Cormic and Dr. Cormic. Funeral from the chapel of Pierce Brothers, Co., 1147 South Flower street, Monday, July 19, at 1:45 p.m.

DURNELL. Buford Durnell, aged 30 years. Funeral today at 2 o'clock from the chapel of W. H. Smith, 842 Maple avenue.

ELLIOTT. In this city, Mark A. Elliott, aged 70 years. Remains at the Crowe funeral parlors.

FERER. At his late residence, 328 West Third street, July 15, 1920, Peter Ferer, aged 60 years, a native of Germany, beloved husband of Margaret Ferer, loving father of Mrs. Henry Pobst and Peter Ferer. Services today at 2:30 p.m. from the chapel of Utter & Rupps, 4254 Main street. Interment Cemetery.

GIBSON. The funeral services of George Gibson will be held today at 1 p.m. from the chapel of Pierce Brothers, 616 South Hill street. Interment, Cemetery.

GINSBURG. Joseph G. Ginsburg. Remains at the parlors of Pierce Brothers. Interment, Cemetery.

HILLINGER. At 737 Gaylor street, July 15, Minnie, wife of John G. Hillinger, aged 57 years. Funeral services at the Broadway Temple, Ninth and Wall streets, Monday, at 2 p.m. Bonnie Brothers, directors.

LAW. In this city, July 15, 1920, Mary Ann, beloved husband of Emmett Law and father of Mrs. John H. Agnew and Fred T. Law of Toronto, Can. Funeral from the chapel of Pierce Brothers Co., 1147 South Flower street, Monday, July 19, at 3:15 p.m.

LOCKRIDGE. At 122 North Olive street, Lockridge. Notice of funeral later. W. A. Bryson & Son, directors.

LONG. July 15, Wyhee A., beloved wife of Mrs. Amelia A. Long, a native of Illinois. Funeral today at 3 p.m. from the chapel of Cunningham & O'Connor, 1021 South Hill street.

MONCAVIS. July 14, 1920, Dennis Moncavis, aged 70 years. Funeral services at the residence, 1307 Thirty-second street, Sunday at 2 o'clock p.m. Lyons Brothers, directors.

PARSONS. At her late residence, 321 West Fifth street, July 15, 1920, Emily Parsons, aged 71 years, native of Massachusetts, beloved wife of Herbert W. Parsons, loving mother of Herbert W. Parsons, Mrs. Lillian Parsons, Associate Matron of Pacific Lodge No. 168, O. E. S., and Mrs. Walter Moses of Boston, aged 63 years. Remains at parlors of Robert Funeral notice later.

SAUNDERS. Accidentally, Miles W. Saunders, beloved son of Mr. and Mrs. Saunders of 5073 Hollywood boulevard, aged 9 years. Funeral Saturday, July 17, 2 p.m. from the Inglewood Methodist Episcopal church. Inglewood avenue and Normandie avenue. Arrangements of Inglewood directors.

SICKLER. July 12, William Bryant Sickler, aged 11 years. Funeral services will be held today at 2 p.m. from the chapel of Strother & Son, 1206 North Bolly...

FUNERAL DIRECTORS

C—R—E—S—S—T

Garrett & Company, 1227 S...

Utter & Rupp...

E. C. Koop, 4814 W. Washington

BUY FROM A WHITE M...

BURNS—The Florist, 123 West Third. Oldest Establishment in the City. Floral designs, $5.00 up.

SAY IT WAS TO CATCH BRIBER.

Men Indicted for Extortion Hotly Deny Charges.

Took Five Hundred, but Gave It Back, Says Doran.

"Damnable Outrage!" Cries Claude Morton.

Hot denials are the answer of Attorney Claude Morton, William W. Swan, formerly a police telephone operator, and Lee Varian, exprivate and Venice detective, to the charge of the county grand jury, made yesterday in the form of indictments, that they extorted $500 from Thomas M. Quinlan, a local hotel man. E. N. Sander of the police identification bureau, indicted on the same charge, could not be reached for a statement.

Dep. Dist.-Atty. Doran, in charge of the investigation, says the men admitted receiving the money, but say they gave it back.

According to the account given by Mr. Doran, they were planning to get evidence against Mr. Quinlan on a charge of bribing an officer. However, it was said, they are also accused of telling Mr. Quinlan that he had to return the next day and give them $500 more. It is also claimed by the investigators that the $500 was paid in two lots of $250, while one such payment would have been sufficient for bribery, according to the District Attorney's office.

CALL IT SPITE WORK.

The following written statement was given out by Mr. Morton last night.

"This indictment is the most damnably infamous outrage ever perpetrated by a sworn officer of the law and was returned to satisfy the spite and vindictiveness of a member of the District Attorney's office.

"All the facts in connection with the matter were given to the District Attorney at the time it occurred a year ago by me, freely and voluntarily.

"I have no fear of the outcome and will await the time with patience until I am fully vindicated.

"Furthermore, this indictment has no connection, as the District Attorney well knows, with the present so-called police graft investigation.

[Signed]

"CLAUDE B. MORTON."

Swan and Varian were present when Mr. Morton made this statement and indorsed it, but would add nothing to it.

The three men were arrested yesterday but were released on $2000 bond each. A. L. Abrahams furnished bond for Mr. Morton. Fred Harlow and C. E. Ferchaud for Mr. Varian and I. R. Rubin for Mr. Swan. They will be arraigned before Judge Willis, Tuesday morning.

The four men are accused of making a fake arrest of Mr. Quinlan and Lee Varian on a charge of violating the Federal liquor laws on August 19, last. According to the account of Mr. Quinlan, as told to Mr. Doran, he and Varian were apparently arrested by Sander, who is an officer and empowered to make an arrest. Quinlan says all went to Morton's office and there Varian wrote a check for $500 and handed it to the other three accused. Then Mr. Quinlan says he gave them $250 and went out and got $250 more, which he also gave to the three, Morton, Sander and Swan. The District Attorney's office is inclined to look upon Varian as a "capper," who appeared to give in to the demands of the others.

Mr. Quinlan is reported as saying that he promised to give the three $500 more, but once on the street and free, he consulted an attorney, who advised him against paying out more money. An inquiry was made and it was learned no arrest was recorded at the Police Station against Quinlan and the facts were placed before Dist.-Atty. Woolwine.

PRETEND ARREST?

It is charged that the four indicted, Varian by playing a special part, pretended to arrest Mr. Quinlan and threatened to incarcerate him in the County Jail unless he paid them the money. Varian was previously indicted on another somewhat similar charge, but was never arrested.

The three arrested are said to have stated they believed the complaining witness intended to bribe an officer and made the plan they went through with to catch him. They were arrested by Deputy Sheriff Strong and taken before Judge Willis. Morton and Sanders gave bonds of $3000 and Swan gave cash bail of $1500. They will appear Tuesday for arraignment. Fred Harlow and Charles L. Ferchaud went on the bonds of Sander, and John T. Curtis and A. L. Abraham for Morton.

The indictments were not the result of the inquiry asked by Mayor Snyder. This inquiry, regarding police activities, was started after the indictments, two witnesses, R. T. Burge, former Police Commissioner, and Ben A. Marxson, a newspaperman, being called. The grand jury adjourned until Wednesday.

Patrolman Sanders joined the police department, March, 1906. He is 51 years old, and is single. For several years he has been attached to the identification bureau of the department, and was considered one of the most expert finger-print men on the Coast.

Swan never was a member of the police department, but toward the close of 1919 was given an emergency appointment as a telephone operator on the Central Police Station switchboard. He was formerly a private detective, working at dance halls and private investigations.

OFFENSE CASE GOES OVER.

The hearing of George Reim president of the Reim-Thompson Company, local manufacturers, accused of attempting to commit an offense against May Coseboom while he was driving her in an automobile from Los Angeles to Long Beach, was continued yesterday by Justice Bowser until August 5.

'GAS" SHORTAGE END IN SIGHT.

To Bring Fuel Here from Far Fields—at a Price.

Union Says It Will Now Cost Two Bits a Gallon.

Committee Votes to Do It and to Pay the Shot.

Early relief from the gasoline shortage in this city is promised as a result of a meeting held yesterday by the special committee of the Board of Public Utilities. C. W. Ralph of the Union Oil Company led the committee out of darkness into the light by declaring that his company will immediately bring from 500,000 to 700,000 gallons of gasoline in from the Midcontinent oil fields of Texas and Oklahoma.

Los Angeles can have gasoline—at a price. H. S. Botsford of the Puente Oil Company brought matters to a show-down after a serious deadlock, brought about when C. H. Hamilton of the Standard Oil Company declined to adopt the rationcard system when he hotly asserted that if the price were to be had in Los Angeles gasoline could be obtained. When asked where the elusive fluid could be obtained Mr. Botsford said that any company could buy all the gasoline it wanted from the Midcontinent fields.

Before the meeting ended the committee, which was fairly representative of the commercial interests of the community, adopted a resolution to the effect that Los Angeles should secure an adequate supply of gasoline and pay a fair price for it. The Standard, Pdente, Ventura and Wilshire refining companies all agreed that they would put the matter up to their companies and see what could be done, while C. W. Ralph flatly asserted that the Union Oil Company will immediately purchase seventy-five carloads of oil from the Midcontinent field, hoping to be able to lay it down here in from three to seven days.

AT TWENTY-FIVE CENTS.

The price of this oil, Mr. Ralph said, would likely be 25 cents per gallon. This will be an advance of one and one-half cent over the company's price for the home product. He explained to the committee that Midcontinent oil could only be had by paying as much as could be had for it elsewhere. According to figures given by several oil men, Midcontinent gasoline now costs 24½ cents in the field. The freight is 6 cents, the war tax 3 per cent. Mr. Ralph says his company is short 10 per cent of its normal supply. By shipping in this amount he can absorb the difference between the cost of the 10 per cent, as he sells it with the local output, raising his own 90 per cent a cent and one-half and in doing so offsetting the extra cost of the 10 per cent.

Representatives of other oil companies voiced the danger that as soon as the Midcontinent people find that they have a good market here they will raise their prices. It was also pointed out that the several local companies might take advantage of the opportunity to do a little profiteering on the foreign oil, but the Board of Public Utilities said it would keep a sharp eye out to see that fair prices prevail. It admitted, however, that owing to the difference in the sizes of their organizations, some of the local companies would have to charge more than others for such gasoline, even as they differ in price on the local supply.

At this point Fulton Lane of the Board of Public Utilities caused a laugh. He called attention to the wide difference in the price of gasoline sold by the local companies and remarked that he felt that the companies ought to get together and decide upon a uniform price for the product. In reply Mr. Hamilton of the Standard Oil Company called attention to the fact that such price-fixing would be contrary to law, and Mr. Fulton stood corrected.

Ivan Kelso of the Automobile Club of Southern California, and several other members of the committee censured the oil men for not having informed the people of this city that gasoline could be had in Texas and Oklahoma. In reply Mr. Botsford said that the newspapers printed every day the offerings in the various oil fields, quoted prices, etc., and that the oil companies here had implored the city six months ago to get ready for an emergency. After the conference Mr. Ralph said he supposed none of the oil companies made public statements relative to the opportunity to bring in oil at an advance in price, because they were probably fearful that they would be accused of "framing up a deal" to boost prices.

CARD PLAN BEATEN.

The motion to adopt the rationcard system was lost by a big vote. Mr. Hamilton of the Standard Oil Company rejected it as well as the rather popular idea of allowing all truck drivers to fill up to three-fourths the capacity of their gasoline tank once a day. The Standard man declined to enter into any sort of an arrangement which would be agreeable to the other oil men, declaring that he didn't know what obligations he might be able to fill, and knew nothing about the purchasing end of the business, nor of the visible supply. But at one time he did say that he thought the situation was rapidly clearing up, that it was 50 per cent better yesterday than it was the day before, and that it might be normal today.

The truck driver came in for considerable criticism during the hearing. G. M. Swindell of the Chamber of Mines and Oil said he knew that certain truck drivers were making numerous visits to filling stations, getting the maximum allowance, driving to garages, draining it off and selling it to pleasure car drivers for as much as 50 cents a gallon.

Throughout the hearing Mr. Hamilton took the stand that each

(Continued on Second Page.)

They Decide on a Way to Get Gasoline, Viz: Pay More.

Special Gasoline Committee of the Board of Public Utilities.

Left to right (seated,) William F. Ireland, representing the Wholesale and Retail Bakers' Association; Fulton Lane and A. L. King, commissioners and Board of Public Utilities; T. W. Okey of the Ventura Refining Company; F. D. Howell of the Motor Carriers' Association. Back row (standing,) left to right, Neal P. Olsen of the Retail Grocers' Association; Ivan Kelso of the Automobile Club of Southern California; Charles A. Blackmar of the city oil inspector's office; Bert Roberts of the Motor Car Dealers' Association.

REBELS AT WAR PLANS OF BERLIN.

Born in Alsace-Lorraine, He Hates Germany and Asks to Take New Name.

Because he hates all things German, and rebels at orders that he must report periodically to the German consul here as to his whereabouts and readiness to fight for Germany again if necessary, Henry Welz, aged 47 years, a native of Alsace-Lorraine, petitioned the Federal courts yesterday for permission to change his name to Henry Romaine.

Mr. Welz, who says he is of French parentage, has lived in Los Angeles for eighteen years, but because of having been born in Alsace-Lorraine under German rule, he says he was compelled to serve in the German navy during the World War. When he was discharged he was ordered to report to the German consul here from time to time, his petition states.

He says he has a great dislike and hatred for Germany and everything German; is not in sympathy with its customs, and hopes by a change of name to avoid any future service for Germany. He says he desires to become a naturalized American citizen.

UNFOLD SWINDLE SCHEME?

Guilty Offer Refused in Case Charging Concealment of Assets.

An asserted bold attempt to conceal assets from a receiver named by the local Federal court was unfolded in U. S. District Judge Bledsoe's court yesterday in the trial before a jury of George Andrews, alias Albert Annes; Fred Ficca, alias Fred Annes; Albert E. Ficca and James Ficca, the first two of Los Angeles, the two latter in business in Fresno.

Andrews and Fred Ficca, operating as the Annes Brothers, conducted a grocery store at Forty-eighth street and Ascot avenue, and from time to time, purchased large quantities of goods from local dealers. It is a part of the government charge that on Feb. 27, 1920 the Annes Brothers shipped to the Ficca Brothers at Fresno a large quantity of goods; another shipment is charged on March 26; another on March 30, a fourth on April 3, and a fifth on April 13, the total value of the goods being about $7000.

On April 7, a creditors' petition was filed in the United States District Court and W. M. Moore, Jr., was appointed receiver. When Mr. Moore went to the place to take charge of the stock, there was nothing left but the bare walls, it is declared.

It is charged that the most of the goods were carried to Burbank on trucks and shipped to the Ficca Brothers at Fresno, under an assumed name, a part of the stuff being recovered on the ranch of one of the brothers in Fresno county.

An offer was made by R. S. Hahn, representing the defendants, to have Andrews and Fred Ficca plead guilty if the two Ficca brothers living in Fresno were released, but the tender was refused. A number of local grocery dealers were swindled by Andrews and Fred Ficca, operating as the Annes Brothers, it is declared.

OSBORNE SUIT HELD UP.

The contested divorce suit of Edytha Osborne against Leon T. Osborne went over until Monday in Judge Taft's court yesterday. The custody of "Baby Marie" Osborne, child cinema star, is involved in the case.

"Truthful Mike" Waves Red Flag When Sentenced

Mike M. Gonyou, who calls himself "Truthful Mike," convicted of perjury during the trial of Nicholas Steelink, convicted of criminal syndicalism, in impotent rage yesterday flaunted the red flag in Judge Willis's court. Gonyou was docile until asked if he knew any legal cause why sentence should not be pronounced upon him. Then he jumped up and raved at the court, waving a red paper flag.

He was sentenced to San Quentin for from one to fourteen years. As a parting shot he said he would not work in the jute mills at San Quentin.

TRACK PAVING COST ESTIMATES RUN HIGH.

PACIFIC ELECTRIC EXPECTS TO FIX FIFTY MILES DURING NEXT TWO YEARS.

The Pacific Electric rate hearing held by the Railroad Commission in the Supreme Court room on the ninth floor of the Union League Building yesterday looked like a convention of the City Attorneys of Southern California. The principal exhibit of the day was one showing that one of the company's "side" expenses during the next two years would be about $2,000,000 for paving and the relaying of track because of paving. Seven miles of that work now under way, it is said, will cost $346,000, and fifty miles will be necessary in the next two years, at a cost of about $50,000 a mile. The City Attorneys of Santa Monica, Alhambra, Monrovia, Long Beach, Santa Ana, Riverside, San Bernardino, San Fernando, Glendale and other cities in which the paving is to be done were there to examine the plans.

The hearing was adjourned at 2 o'clock until 10 o'clock Monday morning, at which time Paul Shoup, vice-president of the Southern Pacific, and general manager of its subsidiary interests, will appear for the Pacific Electric. The proposed new rate schedule probably will be presented and explained Monday or Tuesday.

USES HAMMER ON HEAD.

Father-in-law Fined Small Sum for Hitting Daughter's Husband.

Frank Hampton struck his son-in-law, Albert Brown, on the head with a hammer when he saw the latter choke Mrs. Brown and heard him address abusive language to her. Judge Willis yesterday in passing sentenced fined Hampton $1.

Marks of the encounter were shown on Mrs. Brown's throat. When Mr. Hampton protested Brown called him names and Mr. Hampton picked up a hammer and hit Brown behind the ear.

SAYS HE BEAT HER.

Wife of Drug Stores' Owner Seeks Separate Maintenance.

Gordon Goodwin, who conducts two drug stores, was made defendant in a separate maintenance suit, filed yesterday by Maude Gertrude Goodwin. She complains that he has a violent temper and on one occasion beat her. The couple were married Sept. 11, 1903, and separated July 4, 1919.

Mrs. Goodwin says she left home in June, 1919, after her husband misused her. She asks for the custody of her three children.

LICENSES ARE DUE.

Persons, firms and corporations that have not paid their licenses for the July quarter were warned yesterday by City Clerk Wilde that the tax will become delinquent on July 20 at 5 p.m. and if not paid on or before that time a penalty of 10 per cent must, under the law, be added.

SUBMIT REPORT ON MILK PRICE RISE.

SECRECY HEDGES FINDINGS UNTIL MATTER GETS TO FEDERAL COMMISSION.

D. Joseph Coyne, as head of the subcommittee which has been engaged in an investigation into the causes of the recent advance in the price of milk, yesterday submitted the body's report to the Advisory Committee of the Council of Community Service, headed by Sylvester L. Weaver.

The report is secret, and, it was stated yesterday, will be taken under consideration by Mr. Weaver's committee, which in turn will render a final report to the Federal Fair Price Committee through Mrs. J. T. Anderson, chairman of the consumers' branch of the Federal Fair Price Committee. Because of the illness of Mr. Weaver, it could not be ascertained yesterday when the Advisory Committee will meet, but it is believed that the meeting will be held on Monday or Tuesday of next week, at which time the matter will be referred to the Federal Fair Price Committee.

(Continued on Seventh Page.)

EARTH QUIVERS; DAMAGE SLIGHT.

Four Tremors Excite City, but Do Little Harm.

Street Lights, Windows Break; Few Chimneys Fall.

Sight is Miraculously Restored to "Blind" Beggar.

Four light earthquake shocks, felt in Los Angeles and vicinity at 10:10 a.m., 1:24, 1:27 and 6:15 p.m. yesterday occasioned considerable excitement, but no serious damage, according to the official report of Building Superintendent Backus, issued last evening. The three first shocks were sharp bumps of very short duration, the fourth a very slight tremor.

Many street light globes along Pico street, between Figueroa and Main, and a few elsewhere were broken by the sharp vibrations and shaken to the sidewalk.

Stray bricks left the ornamental cornices and chimney tops in the older buildings. Some mortar dust and fine bits of brick fell from the City Hall Building. The entrance to the Third-street tunnel was lightly sprinkled with bits of brick which came from the tops of the buildings on either side of it. There was similar damage near North Main and Commercial streets and Lyon and Macy streets. A few chimneys fell, but they were much fewer than in previous temblors.

The southeastern corner of the spire-like cornice on the top of the Hotel Cordova Building, at Eighth and Figueroa streets, showed a list of several inches, and was promptly toppled over to the roof by ropes tied to it for that purpose, to keep it from falling to the street. At the Receiving Hospital, an ancient structure recently given a coat of paint, a dozen walls showed new cracks in the plaster. Windows in some of the downtown buildings were broken, and one or two store-window fronts, where the glass was set rigidly in the frames, cracked. Some factory buildings reported broken windows.

City Mother Aletha Gilbert and Assistant City Mother Harris had a narrow escape from injury when a heavy ornamental plaster fell from a shelf above them in a downtown cafeteria, striking the table with great force.

Plaster fell in some courtrooms of the old Courthouse and one of the corner ornaments of the old building's exterior was shaken off.

MIRACLE WORKED.

The temblor worked a miracle in suddenly restoring the sight of a well-known "blind" beggar, who frequents one of the downtown corners with a tin cup and a musical instrument. When the first shock came he threw away his instrument, pushed up his dark glasses, opened his eyes, looked around and then disappeared rapidly down the street.

Receiving Hospital ambulances were kept busy answering hurried reports of people suffering from hysteria, nausea and minor injuries, mostly caused indirectly by the temblors. Thirteen people were treated.

(Continued on Seventh Page.)

"During July and August We Close on Saturdays at 1 o'Clock"

Rudy Wiedoeft

A Los Angeles boy, who purchased his first Saxophone from us less than four years ago—and today is conceded to be the best Saxophone player in the United States.

Hear his own wonderful compositions on both Victor and Edison records.

Valse "Erica"
Waltz "Llewellyn"
"Saxophobia"
"Saxema"

We have these solos in sheet music form especially for C Melody Saxophone.

At Last We Can Make Immediate Delivery of C Melody Saxophones

If you cannot call, write us for Catalogs, Prices, etc., free on request.

FRANK J. HART SOUTHERN CALIFORNIA MUSIC COMPANY
332-334 SOUTH BROADWAY, LOS ANGELES.
"Established 1880"

TO BUILD CHURCH SOON.

Wilshire Presbyterians Move to Temporary Quarters for Nine Months.

The building used by the Wilshire Presbyterian Church since 1913 is advertised for sale and removal in preparation for the erection of the new $100,000 church building to be erected by this rapidly growing congregation on their three lots at Third street and Western avenue. The trustees have just closed a lease with the proprietors of the Windsor Theater on Western avenue for use as a temporary meeting place for the Sunday-school and morning preaching service. The lease is for nine months with the privilege of three more as it is believed that it will take at least that time to complete the new structure.

Dr. John Allert Eby will preach tomorrow morning on "A Great Storm and a Great Calm." No evening service will be held as the congregation unites in Wilshire union service at the Wilshire Christian Church.

ON INTERCHURCH.
FIRST BAPTIST CHURCH.

Dr. James A. Francis will preach at the First Baptist Church tomorrow morning on "A Colony from Heaven." The ordinance of baptism will be observed at the morning service. In the evening Dr. Francis will preach on the subject "What Has Become of the Interchurch Movement." Robert E. Clark, musical director, will sing several solos including "The Land where the Roses Never Fade."

REV. A. RAY PETTY.
TEMPLE BAPTIST CHURCH.

Rev. A. Ray Petty, pastor of the Judson Memorial Church of New York City, will preach tomorrow morning at Temple Baptist Church on "Identifying a Christian." Carolyn Allen and the Temple quartet will sing. Mr. Petty will preach in the evening on the subject "The Man Who Came Back after a Family Fight." Lee Moselle will show pictures of the episeduct. There will be a special musical service including an organ recital by Dr. Ray Hastings.

CONVENTION RALLY.
IMMANUEL PRESBYTERIAN.

The three Christian Endeavor societies of Immanuel Presbyterian Church will join in a "convention rally" tomorrow night. There will be brief addresses by Mrs. Murray M. Harris, John H. Brouwer and delegates. In the morning Rev. John A. Leusinger will preach on the subject, "The Meaning of Self-Denial."

"THE UNSEEN COMMANDER."
WESTLAKE METHODIST.

The second of a series of special summer discourses will be preached by Rev. Thomas O. Grieves at Westlake Methodist Church tomorrow morning. The topic will be "The Unseen Commander." The first speaker for the evening summer forum addresses will be Prof. Roy Malsom of the University of Southern California. He will speak tomorrow night on Japan.

"REALISM IN RELIGION."
FIRST CONGREGATIONAL.

Dr. Carl S. Patton will speak tomorrow morning at the First Congregational Church on "Realism in Religion." He will discuss the question as whether religion is a thing that needs to be dressed up to make its appeal to people, or whether it is safe to proceed in the pulpit as much modern art and literature proceed—upon the hypothesis that there is no basis for the higher life so good as reality itself. Dr. Patton's evening subject will be, "Do the Newspapers Tell the Truth?"

ADDRESS ON JAPAN.
FIRST PRESBYTERIAN.

Allen A. Hunter, who has recently returned from a four years' stay in Egypt and Palestine, and who has also spent considerable time in China, Japan and Korea, will speak at the First Presbyterian Church tomorrow evening on "Japan's Dr. Jekyll and Mr. Hyde." Dr. Hugh K. Walker will preach in the morning on "A Basket of Midsummer Fruit."

FAREWELL SERVICE.
FIRST UNITARIAN CHURCH.

"A Concluding Word" will be the subject of Rev. E. Stanton Hodgin's sermon at the First Unitarian Church tomorrow morning. This will be Dr. Hodgin's last service prior to his departure for New Bedford, Mass., where he has accepted a call to the First Congregational Society (Unitarian) of that city. Dr. and Mrs. Hodgin will leave for the East next month.

"MARK OF THE BEAST."
BIBLE INSTITUTE.

"The Mark of the Beast" will be the subject of Dr. French E. Oliver's sermon tomorrow morning at the Bible Institute. W. E. (Pussyfoot) Johnson will speak in the afternoon. In the evening Dr. Oliver will speak on "What Shall the End Be?" Next week will be the third week of the summer Bible conference. Dr. Oliver will continue his exposition of the messages of the Book of Galatians. The afternoon meetings will bring speakers from Riverside, Pomona, Orange and Los Angeles. There will be special musical programs at all the services.

"PROFITEERS."
WESTLAKE PRESBYTERIAN.

Dr. C. A. Briegleb will preach tomorrow evening at the Westlake Presbyterian Church on the subject, "Profiteers." Dr. Briegleb says profiteering was very unpopular in the time of Moses. In his sermon he will deal with the question of the cause, cure and punishment of profiteers, as set forth in the Holy Scriptures. His morning subject will be "Lengthened Cords and Strengthened Stakes."

FAREWELL DINNER.
FIRST METHODIST CHURCH.

The Men's Brotherhood of the First Methodist Church will give an informal dinner and reception next Monday night at the Y.M.C.A. to Bishop Charles Edward Locke, who sails for Manila September 24 to take charge of the work of the Methodist church in the Philippines. Reservations can be made by calling the church secretary. There will be music and addresses. Dr. Theodore Kemp will preach tomorrow morning at the First Methodist Church on the subject, "In Partnership with God." His evening subject will be "The Perils of Youth." The evening sermon will be followed by an illustrated address by Rev. A. L. Ryan, superintendent of religious education in the Philippines.

RABBI I. WERNE
LEAVES FOR DALLAS.

Rabbi I. Werne, for six years rabbi of Congregation Beth Israel and chief rabbi of the Orthodox Hebrew congregations of Los Angeles, will leave tomorrow for Dallas to accept the rabbinate in Dallas. Dr. Werne will deliver his farewell sermon to Congregation Beth Israel this morning at 9:30 o'clock.

"A BURNING HELL?"
TRINITY METHODIST CHURCH.

Rev. D. L. Cole, southern evangelist, will preach tomorrow evening at Trinity Methodist Church on the subject, "Does the Bible Teach a Burning Hell?" He invites the "no-hell-ites" of Los Angeles to hear this sermon. His morning subject will be "The Mission of the Church."

CHURCH NOTES.

The following sermon topics are announced by pastors of Los Angeles churches for tomorrow:

Alvarado Christian Church, Rev. Dan A. Trundle; morning, "The Call of the Mountains;" evening, "A Layman's Meeting," under the auspices of the Sunday-school.

Vermont Square Christian Church, Rev. James A. McIntire; morning, "How the Church Grows;" evening, "A New Saving and a New Reaping."

Pico Heights Congregational Church, Rev. J. M. Schade; morning, "The New Worldliness;" evening, "Peter's Shadow."

Highland Park Christian Church, Rev. Aldred Lee Hill; morning, "Our Spiritual Lamps;" evening, union services at the United Presbyterian Church.

West Adams Methodist Church, Dr. Ray C. Harker; morning, "The Ministry of Strength;" evening, union services at Plymouth Congregational Church.

Larchmont Heights Methodist Church, Dr. Otis Wilke; morning, "Why Pray?"; evening, "The Awful Peril of a Promising Life."

St. Paul's Presbyterian Church, Dr. W. G. Mills; morning, "Outcomers of the Tribulation;" evening, "The Vision of the Trumpets."

Lincoln Heights Baptist Church, Rev. L. Thornton Barkman; morning, "Duty of Man to God, Man to Man;" evening, "Promises to the Overcomer."

Church of the People, Reynold E. Blight; morning, "When Will the World Come to an end?"

Orchard-avenue Baptist Church, Rev. M. Grant Nelson; morning, "The Cry of an Awakened Conscience;" evening, "Should we Take Sermons by John's 3d Question—What then shall I do when God riseth up?"

Central Baptist Church, Dr. C. F. Winbigler; evening, "Eternity;" morning, Rev. George E. Lerrigo, Y.M.C.A. secretary of Southern China will speak on "Christian Worship in China."

Rev. Allan A. Gould will give a stereopticon lecture on "The Evolution of Our Country's Flag" at the Temple Baptist Bible-school tomorrow morning at 9:30 o'clock.

Pico Heights Christian Church, Rev. S. M. Bernard; morning, "The Greatest Thing in the World;" evening, "My Personal Experiences in the River Jordan, the Dead Sea, Bethlehem and the Good Samaritan Inn."

Hollywood First Methodist Church, Dr. Willsie Martin; morning, "The Unexpected Cross;" evening, "Shepherd or Hireling."

At the First Christian Church tomorrow morning Rev. E. F. Daugherty will give his final message before going on his vacation on the subject, "Our Pasdon for Vision."

In the absence of the rector, Dr. George Davidson, Rev. Nason G. Stephens will preach tomorrow morning at St. John's Episcopal Church. Rev. Stanley Boggess will preach in the evening.

Atherton Baptist Church, Rev. George C. Wright; morning, "The Key to the Scriptures;" evening, "The Grace of Our Lord Jesus Christ."

Rev. M. Howard Pagan, pastor of Wilshire Christian Church, will leave next week for a four weeks' vacation. Dr. Graham Frank of Dallas will supply his pulpit. Mr. Pagan will preach at union services tomorrow night on the subject, "My Church."

Angelus Mesa Congregational Church, Dr. N. L. Rowell; morning, "A Root out of Dry Ground;" evening, Dr. Andrew M. Morrison will preach on "How to Live a Hundred Years by One Who Knows."

Mount Calvary English Lutheran Church, Rev. William Hohberger; morning, "The Wages of Sin and the Gift of God."

Vermont-avenue Congregational Church, Rev. William Davies; morning, "Peter's Confession;" evening, Prince Raphael will speak on "The Mystic of the Garden of Eden."

First English Lutheran Church, Dr. W. S. Bydinger; evening, "No Righteous Preacher nor His Seed Begging Bread;" morning, Rev. A. B. Lesmer of Des Moines will preach.

Rev. Harry Gray will preach morning and evening tomorrow at St. Paul's Pro-Cathedral.

Rev. N. H. Harriman will speak at Union Mission, 200 West Avenue 33, tomorrow night. Mrs. Taylor will speak at the morning services.

Rev. Albert Palmer of Honolulu will give a stereopticon lecture on general conditions in Hawaii this evening at the First Baptist Church, Hermosa. Mr. Palmer was formerly a resident of Los Angeles and was a member of the A.E.F. He has a large number of photographs taken along the trans-Siberian railway.

Lisa Zimmerman, Christian Jew, will speak at the First Church of the Nazarene tomorrow morning and will explain the reasons for Jewish prejudices against Christianity.

First Hollywood Presbyterian Church, Rev. Herbert E. Hays; morning, "The Divine Problem;" evening, "The Greatest Miracle of All, the Resurrection of Christ."

Hollywood Christian Church; morning, Murvill C. Hutchinson will preach on the subject, "The Christ as Two Men Saw Him."

The White Temple, Dr. Bruce Brown; morning, "The Master's Call;" evening, "Is the Bible Inspired?"

East Los Angeles Christian Church, Rev. J. W. Medlock; morning, "God Hiding Himself, or a Sermon for the Times;" evening, "Discipleship and the Kingdom of Truth."

Church of the Messiah, Rev. Howard D. French; morning, "Bible Contrasts—Herod and John."

CAN GET "GAS" FOR A PRICE.

(Continued from First Page.)

company should deal with the emergency in its own way. It developed that this community uses about 250,000 gallons of gasoline a day and that the State consumes approximately 1,100,000 gallons a day.

THOSE VOTING.

The resolution to the effect that gasoline should be shipped in from other States and sold at a fair price was adopted by the following persons: G. M. Swindell of the Chamber of Mines and Oil; Bert Roberts of the Motor Car Dealers' Association; Neal P. Olsen of the Retail Grocers' Association; William F. Ireland of the Wholesale and Retail Bakers' Associations; John E. Spencer of the Los Angeles Motor Trades; F. G. Bennick of the Draymen's Association; F. D. Howell of the Motor Transit Association. The oil company representatives were excused from voting.

Mr. Swindell said yesterday:

"More than 15,000 gallons of gasoline, which will not meet our city specifications is being sold every day in the city of Vernon to Los Angeles car owners, and is proving perfectly satisfactory. Municipally-owned machines are buying and using the gasoline."

C. E. Malloy, who holds a filling station permit at 2400 South Figueroa street has been cited to appear before the Fire Commission next Friday and show cause why his license to sell gasoline should not be revoked. City Oil Inspector Blackmar charges that Malloy sold a product as gasoline which, Blackmar says, shows on test to be kerosene.

Criminal charges alleging false advertising in selling kerosene as gasoline are pending against Malloy in Police Court.

Police officers in Sawtelle complained yesterday that they are investigating reports that gasoline is being sold in that section for $1 and in some cases $1.50 a gallon.

FOR JEWISH CONGRESS.

At a mass meeting of the Jewish congress committee, held in Symphony Hall yesterday, the following Los Angeles provisional committee for the permanent Jewish congress was elected: Dr. M. Rosenthal, chairman; Aaron Shapiro, secretary; A. Moss, Dr. A. Rosenbaum, Dr. H. P. Jacobson, Phillip Stein and A. Tonnis. The purpose of this committee is to acquaint the public with the necessity of the congress and arrange elections to the same.

Go To Church Sunday

PRESBYTERIAN.

CHURCH ATTENDANCE

Will greatly increase your happiness and usefulness. Try it and see. The following Presbyterian and United Presbyterian churches heartily extend to you an invitation to worship with them tomorrow:

Westlake Presbyterian — Grand View, south of Ninth Street.
REV. GUSTAV A. BRIEGLEB, D. D., Minister
11 a.m.—"Lengthened Cords and Strengthened Stakes." 7:45 p.m.—"Profiteers."

First United Presbyterian — Figueroa at Ninth St.
REV. J. C. PINKERTON, D. D., Preaches
11 a.m.—"What You Are Looking For." 7:30 p.m.—"When They Had Prayed."

Knox Presbyterian — Figueroa at Forty-third St.
REV. LESLIE LOGUE BOYD, Minister
11 a.m.—"Lead Us Not Into Temptation, but Deliver Us from Evil"—Last sermon in series on "The Lord's Prayer." 7:45 p.m.—"The Way, the Truth and the Life."

Third Presbyterian — E. Adams St. West of San Pedro St.
REV. HERBERT H. FISHER, Minister
11 a.m.—"Confessing Our Faith and Avoiding Our Duty." 7:30 p.m.—Vesper Service with the Christian Endeavor.

First Presbyterian Church of Hollywood — Gower and Carlos Ave.
REV. MARCUS P. McCLURE, D. D., Minister
11 a.m.—"The World to Minister." 7:30 p.m.—"The Transformation of the Alaskans"—100 Stereopticon views will be shown of Alaskan life.

West Adams Presbyterian — West Adams near Vermont Ave.
DR. WILLIAM H. FISHBURN, Minister
11 a.m.—"PUSSYFOOT" JOHNSON speaks. 7:45 p.m.—Union Services in Plymouth Congregational Church. Rev. Sinclair preaches.

Immanuel Presbyterian Church

Figueroa at Tenth

Ministers: Dr. Herbert Booth Smith, Rev. John A. Leusinger. Musical Director: William James Chick. Organist: Elizabeth A. Godkin.

11 a.m, "The Meaning of Self-Denial."
REV. JOHN A. LEUSINGER.

Music — Ernest Burley and Chorus Choir (morning.) C. E. Convention Songs with Gail Mills Dimmitt (evening.)

7:30 p.m., Christian Endeavor Rally.

Rousing song service! Splendid addresses! Everybody—especially young people—invited.

WILSHIRE PRESBYTERIAN CHURCH

Third Street and Western Ave. DR. JOHN ALBERT EBY, Minister.
11 A.M., DR. EBY PREACHES ON
"A Great Storm and a Great Calm"
Quartet sings "O, Be Joyful," by Martens.
Mr. Ray McIntosh sings "Face to Face," by Johnson.
7:45 p.m., Union Service Wilshire Christian Church.
THE FAMILY CHURCH. WESTERN AVENUE CARS.

FIRST PRESBYTERIAN CHURCH

Figueroa at Twentieth St.
COME AND HEAR DR. HUGH K. WALKER TOMORROW.
11 A.M., "A Basket of Midsummer Fruit."
7:30 P.M., Mr. Allan A. Hunter, Distinguished World-Traveler, Will deliver his wonderful lecture on "JAPAN'S DR. JEKYLL AND MR. HYDE." Illustrated by fifty-five hand-colored stereopticon slides.

CHURCH OF THE PEOPLE.

When Will the World Come to an End?
REYNOLD E. BLIGHT
11:00 a.m., Church of the People, Blanchard Hall, 233 S. Bdwy.
Musical program by Miss Modesta Mortensen, violinist; Mrs. Paula Dohrmann, soprano, and Miss Ruth Snow, pianist.
All Seats Free.

NEW THOUGHT.

UNITY SCHOOL OF CHRISTIANITY
EMMA H. LUKE.
Services, 313 West Third Street, Room 510. Sunday, 11 and 7:45. Sunday-school, 9:45. Tuesday and Thursday, 7:00. Wednesday, 7:45. Silence daily, 12 to 12:15. Second Anniversary Celebration, July 26, 8:00. All invited.

Richard Lynch Of "Unity School of Christianity," Kansas City, will speak Sunday at 3 p.m., Brack Shops Auditorium, under auspices of Home of Truth. All welcome.

PILLAR OF FIRE

PILLAR OF FIRE CHURCH

Old-fashioned Revival and Evangelistic Services. Preaching by Rev. James McRobbie, Pastor. 11 a.m., "THE PECULIAR PEOPLE." 7:30 p.m., "THE HEBREW AND HIS RETURN." A Fine Sunday-school at 10. All Invited. 1182 EAST 50TH ST.

THEOSOPHY.

United Lodge of Theosophists
FIFTH FLOOR METROPOLITAN BLDG.
Fifth and Broadway—Public Library Bldg.
SUNDAY, 8 P.M.
"REINCARNATION EXPLAINED"
Theosophists, and others who are seeking a Philosophy of Life that really explains, are invited to attend. No fees, charges or collections. Questions invited and answered. Free Reading-room, open daily 9 a.m. to 5 p.m.; closed Saturdays during July and August. Women's Study Class, Wednesday, 2:30 p.m.; all women welcome.
Meeting Wed. 8 P.M. Subject: "Fundamentals." Public Invited.
FRIDAY MEETINGS DISCONTINUED FOR THE SUMMER

Krotona Institute of Theosophy, Hollywood
North end Vista Del Mar Ave., just in the Foothills. 5c car fare from Los Angeles. Free public lecture tomorrow afternoon at 3 o'clock. Speaker, Mrs. Eva Trew. Topic, "The Poetry of Tagore Interpreted with Chopin's Music."

BAPTISTS

FIRST BAPTIST CHURCH
727 South Flower Street
SUNDAY SERVICES:
9:30 A.M.—BIBLE SCHOOL (ALL DEPARTMENTS.)
10:00 A.M.—AUDITORIUM BIBLE CLASS.
11:00 A.M.—MORNING WORSHIP. SERMON BY DR. FRANCIS: "A COLONY FROM HEAVEN."
6:15 P.M.—YOUNG PEOPLE'S SOCIETY.
7:30 P.M.—SONG SERVICE, LED BY ROBERT E. CLARK. SERMON BY DR. FRANCIS, WITH PRELUDE: "WHAT HAS BECOME OF THE INTER CHURCH."

TEMPLE BAPTIST
5th and Olive Streets
Dr. J. Whitcomb Brougher, Pastor
Bible School, 9:30 a.m.—Classes for all.
Rev. A. Ray Petty, JUDSON MEMORIAL CHURCH of New York City, preaches twice.
11 a.m.—"Identifying a Christian." QUARTET. Carolyn Allingham, soprano soloist.
7:30 p.m.—WONDERFUL PICTURES of the Los Angeles Aqueduct, by Lee Moselle. Sermon: "The Man Who Came Back After a Family Fight." QUARTET. FAMOUS WHISTLER, MARGARET McKEE, in two numbers. Emory Foster, Baritone Soloist. Dr. Ray Hastings in big organ recital—fourth in series.

CENTRAL BAPTIST CHURCH
Alvarado near Pico Street. Dr. C. F. Winbigler, Minister.
11 a.m., Rev. George E. Lerrigo, Y.M.C.A., Secretary of Southern China, will speak on Christian work in that country. 7:30 p.m., Dr. Winbigler, the pastor, will speak on the subject of "Eternity." Special music. Everybody welcome.

METHODIST.

7:45 P.M.—
"Does the Bible Teach a Burning Hell?"
All "No-Hellites" of Los Angeles especially invited.
11 A.M.—
"The Mission of the Church"
Rev. D. L. Cole, Famous Southern Evangelist.
COLORED JUBILEE SINGERS from Camp's Industrial Institute, in PLANTATION MELODIES.
7:30 P.M.
TRINITY M. E. CHURCH SOUTH
1201 SOUTH FLOWER STREET

UNIVERSITY METHODIST CHURCH
Dr. Will A. Betts, D.D., Pastor
West Jefferson and MacClintock.
11:00 a.m.—"The Call of a New Day"
7:30 p.m.—"Walking and Hiking"
6:15 p.m.—Young People's Service

FIRST METHODIST EPISCOPAL CHURCH
Will hold Services at Beautiful Trinity Auditorium, Grand Avenue at Ninth St.
DR. THEODORE KEMP WILL PREACH
11 a.m.—"IN PARTNERSHIP WITH GOD."
7:30 p.m.—"THE PERILS OF YOUTH."
Also Address, illustrated by beautiful colored pictures of the Philippines, by Rev. A. L. Ryan, Supt. of Religious Education in the Philippines.
Special musical programs, with whistling by Charles Bowman Hutchins, the famous Bird Man.

WESTLAKE METHODIST CHURCH
8th and Burlington. Take 7th and 9th-st. cars.
Rev. Thomas Oliver Grieves—Pastor.
9:30 a.m.—CHURCH BIBLE SCHOOL.
11 a.m.—"THE UNSEEN COMMANDER."
7:45 p.m.—"JAPAN AND ITS AMERICAN PROBLEMS."
Professor Roy Malcom, Ph.D., of U.S.C.
This church especially accessible from all parts of city.
GOOD MUSIC. LARGE COOL AUDITORIUM. WELCOME.

TRINITY MISSIONARY CHURCH
Corner North Hobart Blvd. and Lemon Grove Ave.
REV. WM. HESLOP, Supt. Oriental Missionary Society, Korea, will speak at 11. MR. NAKADO will give the message in song. MRS. HESLOP AND MR. AND MRS. W. J. WILLIS, out-going missionaries, will have charge of evening service at 7 o'clock.

EPISCOPAL.

ST. JOHN'S EPISCOPAL CHURCH
Corner Figueroa and West Adams Street
REV. GEORGE DAVIDSON, D.D., RECTOR
SERVICES:
7:30 a.m.: Holy Communion.
9:30 a.m.: Sunday-school and Bible Classes.
11 a.m.: Morning Service & Sermon. Morning sermon by the Rev. Nasseau S. Stephens
7:30 p.m.: Evening Prayer & Sermon. Evening sermon by the Rev. Stanley Boggess.
Take Grand Ave. car to West Adams Street, then walk one block west. Or University car to Chester Place, walk through Chester Place, then one block east.
STRANGERS CORDIALLY WELCOME.

ST. PAUL'S PRO-CATHEDRAL
523 S. Olive St.
7:30 A.M., Holy Communion; 11 A.M., Morning Prayer and Sermon. Preacher, Rev. Harry Gray. Topic, "As a Man Thinketh." 4:30, Evening Prayer; 7:45 P.M., Evening Service and Sermon. Preacher, Rev. Harry Gray. Topic, "Christian Happiness."

ST. MATTHIAS CHURCH
West Washington and Normandie.
Reverend Irving Spencer, Rector.
7:30 a.m.: Low Mass.
11:00 a.m.: High Mass & Sermon.
8:00 p.m.: Vespers & Address.

CHRISTIAN.

WILSHIRE BLVD. CHRISTIAN CHURCH
M. HOWARD FAGAN, Pastor
11:00 a.m.—"The Place and Power of Religion"
7:45 p.m.—"My Church"

FIRST CHRISTIAN CHURCH
Hope Street at Eleventh.
Pastor, Edgar Fay Daugherty, Preacher. Morning sermon: "Our Passion for Vision." Evening service adjourned.

CONGREGATIONAL.

First Congregational
841 South
11:00 a.m.—"Real Religion"
7:45 p.m.—"Do the papers Tell the
9:30 a.m.—Church
6:15 p.m.—Young People's Meeting

PLYMOUTH THE HOME CHURCH
630 W. 21st., between Figueroa and Estrella.
University or Washington cars.
Rev. George A.
PASTOR
11 a.m., "The Spirit
7:45 p.m., Union Service
Rev. C. C. Sinclair,
COME AND MAKE THE HOME CHURCH YOUR CHURCH

CHRISTIAN SCIENCE.

Christian Scien

Services are held in the following Christian Science
First Church—1366 S. Alvarado St., Sunday, 11 a.m.,
Second Church—948 W. Adams St., Sunday, 11 a.m.,
Third Church—724 S. Hope St., Sunday, 11 a.m.,
Fourth Church—131 Avenue 57, Sunday, 11 a.m.;
Fifth Church—7107 Hollywood Blvd., Sunday, 11 a.m.,
Sixth Church—E. 42d & Wadsworth, Sun., 11 a.m.,
Seventh Church—315 7th St., San Pedro, Sunday, 11 a.m.,
Eighth Church—846 W. 161st, Gardena, Sunday, 11 a.m.;
Ninth Church—420 S. New Hampshire, Sunday, 11 a.m.;
Tenth Church—836 W. 49th St., Sunday, 11 a.m.;
Eleventh Church—1956 E. First St., Sunday, 11 a.m.;
Society, Culver City, 7120 McMillan St., Sunday, 11 a.m.;
Society, Van Nuys, 312 Friar St., Sunday, 11 a.m.;
Reading Rooms, Down Town—Rm. 705, 354 S. Spring St.;

BIBLE INSTITUTE AUDITORIUM.

Third Week of Great Bible Conf
BIBLE INSTITUTE AUDITORIUM (Sixth and
DR. FRENCH E.
Noted Evangelist
Will Speak Twice
11 a.m.—"THE MARK OF
7:30 p.m.—"WHAT SHALL
BE?"
Special music at both
Chorus Choir, the Male
ists, under the direction
Trowbridge,
Sunday Afternoon
Address by
W. E. ("PUSSYFOOT")
Under auspices
ANTI-SALOON
PROGRAM FOR WEEK:
Monday, Thursday, Friday
a.m., Bible Study.
p.m., Devotional
Address by
p.m., Dr. French E.
4000 Free Seats—Everybody Welcome—Well Ventilated

NAZARENE

First Church of the Naz
Sixth and Wall
9:30 a.m.—Large Sunday-school. Classes for all ages.
11:00 a.m.—Sermon by Rev. Elias Zimmerman, the Christian Jew, Interim Church, Smyrna, Ga. Subject, "Why the Jew Rejected Christ."
7:00 p.m.—People's Meeting of praise and testimony.
8:00 p.m.—Young People's Evangelistic Service. Special
7:30 p.m.—Evangelistic Sermon by the Pastor, Dr. A. O.
SPIRITUAL HOMELIKE ATMOSPHERE. LIVE
A WARM WELCOME FOR ALL.

GREAT Nazarene Camp Mee
Now in Progress, Pasadena University Grounds,
National Workers: Rev. Charles H. Babcock, Rev.
Wilde-Knight Quartette, Earle F. Wilde, Soloist;
Moore, Song Leader. Continues until SUNDAY,

UNITARIAN

FIRST UNITARIAN CH
925 S. Flower St. Rev. E. Stanton Hodgin, Minister
Subject: "A CONCLUDING WO
Reception of Members. Christening of Children.
This will be Dr. Hodgin's last service before leaving for

UNIVERSALIST.

FIRST UNIVERSALIST CH
1373 South Alvarado St., Corner Mesmer St.
SUNDAY SERVICES: Sunday-school at 9:45 a.m.
Nash, D.D., Pastor. Subject, "I CERTAINLY PRAY."

INTERNATIONAL BIBLE STUDENTS

"The Charge of the White Brigade"
Lecture by A. B. Schaeffer
Sunday at 3 p.m., Gamut Club Auditorium,
Admission Free.

COMMITTEE NEUTRAL IN PRIMARY BATTLE.

REPUBLICAN COUNTY BODY IS TO INDORSE NO ONE NOW; PLANS ORGANIZATION.

An enthusiastic meeting was held in The Times assembly-rooms last night by the Los Angeles County Republican Central Committee, with Chairman Dudley Robinson presiding. The organization unanimously adopted the general policy of non-interference, either by indorsement or otherwise, with regard to candidates for nomination at the primaries.

It was announced that the purpose of the committee is to support unqualifiedly the Republicans who are nominated at the primaries.

Reports on organization in the various districts of the county were received. Plans for district organizations were discussed. The selection of precinct forces will begin immediately after next Thursday, when the filing of candidates' petitions will end.

Members of the committee announced last night that several prominent Ohioans, including former Gov. Willis, will be here soon to open the campaign in behalf of Warren Harding for President.

PSYCHIATRIST QUITS.

Dr. Calder to be Succeeded by Dr. Parkin at County Hospital.

Dr. D. H. Calder, for the past two years chief psychiatrist at the County Hospital, left that institution yesterday to enter private practice.

Dr. Calder's resignation, effective July 16, was handed to Supt. Martin some time ago and Dr. Victor Parkin, now on the staff of the State Hospital at Patton, was engaged to succeed him, effective August 1. Dr. Parkin was on the staff of the County Hospital a short while once before, but most of the last eight years he has been at Patton.

NEW M. AND M. HEAD.

G. C. Bennett President of Redlands Organization.

[LOCAL CORRESPONDENCE.]

REDLANDS, July 16.—At a meeting of the newly-elected board of the Merchants' and Manufacturers' Association, G. Calder Bennett, one of the youngest merchants of the city, was unanimously elected president of the association. W. C. Collett was made the vice-president and Arthur E. Isham was again made the secretary.

The merchants are making a great effort to get a fund with which to build a car line to Sylvan Park and the University. President Bennett, in accepting the office, said that he felt one of the most important things would be to strengthen co-operation with Los Angeles and other cities in development work.

Plans were also made to increase the value of the credit bureau and to bring it up-to-date before the winter season, when their will be a great influx of new residents.

ADMIT TWENTY-SIX.

Twenty-six applicants for American citizenship were admitted by United States District Judge Trippet yesterday. The nationalities were as follows: Great Britain, 12; Russia, 6; Germany, 2; Sweden, 2, and one each from Italy, Austria, The Netherlands and Brazil. All of the aliens who applied for citizenship were graduates of the naturalization school but one, and he failed to stand the test of the court.

INCORPORATIONS.

Monitor Motor Sales Company, incorporators H. W. Atkinson, R. W. Moon and James E. Mahon, capital stock $100,000, subscribed $300; E. E. McCalla Company, incorporators E. E. McCalla, A. M. McCalla and B. N. Exell, capital stock $10,000, subscribed $10,000; The Studio Press, Inc., incorporators William Duncan, Edward Roberts and Miles Overholt, capital stock $75,000, subscribed $300.

CHARGE STEPFATHER WITH GRAVE CRIME.

Charged with a statutory offense against his 14-year-old foster daughter, G. F. Buster, a contractor of 404 D street, Oxnard, was arrested in Oxnard yesterday evening by Deputy Sheriffs Lips and Anderson. He is held in the County Jail.

According to the complaint sworn to by the girl's aunt, Mrs. L. C. Hopvay, of Santa Monica, the Oxnard contractor married a Mrs. Hopvay, presumably her sister-in-law, twelve years ago. Mrs. Buster died from the influenza about a year and a half ago, but before her demise she induced Mr. Buster to adopt her daughter, Elizabeth Hopvay, then 12 years of age.

It is asserted in the complaint that the contractor's reputed illicit relations with his adopted daughter have taken place during the past two years.

Buster denies the charges.

GIRL QUARTET TO SING.

Al Borak Temple, No. 75, D.O. K.K., at its meeting this evening at 230 South Spring street, Knights of Pythias Hall, is to be entertained by the Myra Bell Vickers Quartet. The quartet has been loaned for the occasion by the Victory Theater. The meeting will be of particular interest to the Knights of Pythias for the question of creating a charity fund to aid the poor is to be considered.

NEW PASTOR FOR CITY ACTIVE IN DRY FIGHTS.

REV. R. H. SHALER, ORDERED TO TRINITY CHURCH, LEAVES BIG TEXAS FOLLOWING.

[EXCLUSIVE DISPATCH.]

FT. WORTH (Tex.) July 16.—Rev. R. H. Shaler, pastor of the Methodist church at Paris, Tex., who has just been ordered to the Trinity Methodist Church in Los Angeles, is one of the chief factors in supporting prohibition.

Orr this issue he is classed with James E. Ferguson, when that gentleman was making his first race for Governor of Texas six years ago.

Ferguson is a wet. Bob Shaler had lived in his home town of Temple for some years. Temple is a small town. He had heard of things Ferguson had never done. He remembered his batteries and laid down a barrage upon Ferguson which, although it did not defeat him, materially reduced his majority in the State.

This year when former Senator Bailey was making his fight for an anti-Wilson delegation to the San Francisco convention, Bob Shaler entered the fight. He declared that the outlawed liquor interests are backing the former Senator, that Luther Nickels, his campaign man-

ndav

CONGREGATIONAL.

First Congregational Ch
841 South Hope
11:00 a.m.—"Realiss
Religion"
7:45 p.m.—"Do the Ne
papers Tell the Tr
9:30 a.m.—Church School
6:15 p.m.—Young People
Meeting

Rev. George A. Andrew,
PASTOR
11 a.m., "The Spirit and the
7:45 p.m., Union Service.
Rev. C. C. Sinclair.
AND MAKE THE HOME CHURCH YOUR CHURCH

CHRISTIAN SCIENCE.

istian Scien
held in the following Christian Science Churches:
S. Alvarado St., Sunday, 11 a.m., 8 p.m.; Wednesday
W. Adams St., Sunday, 11 a.m., 8 p.m.; Wednesday
S. Hope St., Sunday, 11 a.m., 8 p.m.; Wednesday, 8
Avenue 57, Sunday, 11 a.m.; Wednesday, 8 p.m.
Hollywood Blvd., Sunday, 11 a.m., 8 p.m.; Wednesday
Wadsworth, Sun., 11 a.m., 8 p.m.; Wednesday
7th St., San Pedro, Sunday, 11 a.m., Wednesday
W. 182st, Gardena, Sunday, 11 a.m.; Wednesday, 8
S. New Hampshire, Sunday, 11 a.m.; Wednesday, 8
W. 49th St., Sunday, 11 a.m.; Wednesday, 8 p.m.
1956 E. First St., Sunday, 11 a.m.; Wednesday, 8
7120 McMillan St., Sunday, 11 a.m.; Wednesday, 8
312 Friar St., Sunday, 11 a.m.; Wednesday, 8 p.m.
Down Town—Rm. 703, 354 S. Spring St.; Rm. 31

BIBLE INSTITUTE AUDITORIUM.

eek of Great Bible Confere
NSTITUTE AUDITORIUM (Sixth and Ho
DR. FRENCH E. OLIV
Noted Evangelist and Le
Will Speak Twice Sunda
11 a.m.—"THE MARK OF THE
7:30 p.m.—"WHAT SHALL
BE?"
Special music at both servi
Chorus Choir, the Male Quartet
lets, under the direction of L
Trowbridge.
Sunday Afternoon, 2 o'cl
Address by
W. E. ("PUSSYFOOT") J
Under auspices of
ANTI-SALOON LEAGU
PROGRAM FOR WEEK: Tue
nesday, Thursday, Friday,
a.m., Bible Women's Confer
p.m., Devotional Half Hour,
Addresses by Noted Spe
p.m., Dr. French E. Oliver.
to—Everybody Welcome—Well Ventilated Aud

NAZARENE

Church of the Nazar
Sixth and Wall
Sunday-school. Classes for all ages. Sanctified tonic
by Rev. Hines Zimmerman, the Christine Jew, Pastor
Church, Smyrna, Ga. Subject, "Why the Jews Do N
Meeting of praise and testimony.
People's Evangelistic Service. Special music and so
Little Sermon by the Pastor, Dr. A. O. Hendricks.
HOMELIKE ATMOSPHERE. LIVE MUSIC AND
A WARM WELCOME FOR ALL.

GREAT
ene Camp Meeti
ress, Pasadena University Grounds, Pasad
rs: Rev. Charles H. Babcock, Rev. Burl R
Quartette, Earle F. Wilde, Soloist; Prof. J
ader. Continues until SUNDAY, JULY 2

UNITARIAN

UNITARIAN CHUR
Rev. E. Stanton Hodgin, Minister. Services a
"A CONCLUDING WORD
ception of Members. Christening of Children.
Dr. Hodgin's last service before leaving Los Angele

UNIVERSALIST.

UNIVERSALIST CHURC
Grande St., Corner Hoover St. Take Pico or West
Sunday-school at 9:45 a.m. Service at 11 a.m. by
Subject, "I CERTAINLY PRAY." No ev

RNATIONAL BIBLE STUDENTS' ASS'N.

of the White Brigade"—Rev. Th
Lecture by A. B. Schaeffer
Gamut Club Auditorium, 1044 South Hope

FOR CITY
RY FIGHTS.

ER, ORDERED
RCH, LEAVES
LLOWING.

ex.) July 16.—
pastor of the
Paris, Tex., who
d to the Trinity
Los Angeles, is
tors in support-
is classed with
when that gen-
his first race for
ix years ago.
Bob Shaler had
n of Temple for
s a small town.
ings. Ferguson
He remembered
d down a bar-
which, although
materially re-
the State.
former Senator
his fight for sti
on to the San
on. Bob Shaler
e declared that
interests are
Senator, that
mpaign man-
ager, had forsaken his
leanings and was in the
the same interests.
He publishes at Paris a
magazine known as the Fr
and the charges were made
that publication. The matt
there is now pending in
court of Eastland county a
against Shaler for $50,000
by Nickels.
Rev. Shaler has been a
supporting moral crusade
clean-up drives wherever
been. He has never occup
pit in Texas where he was n
to every citizen within a ra
It goes without saying that
would be true in Los Ange
is gifted with a wholesome
eratory and he will be heard
It is almost assured that he
is in Los Angeles to stay.
Free Lance will be rejoiced
He leaves thousands of
Texas who will regret his d
There are hundreds
politics in the state who
a sigh of relief.

"Tell me something," said
pective bridegroom.
"About what?"
"How to get along with a
"I know nothing about
ject."
"But I thought you were
"I am."—[Columbia
Journal.

ANDREWS

July Victor Records

Part of the list was delayed by freight conditions.

We have the entire list. We call especial attention to these:

The Rendezvous Trail ..... John McCormack $1.00
Serenade Boundie ..... Philadelphia Orchestra $1.50
Les Filles de Cadiz ..... Galli-Curci $1.00
Medley Jazz—Fox Trot ..... All Star Trio $1.35
Medley But You—Fox Trot ..... Palace Trio .85
When I'll Get Wed in the Summer,
..... Sir Harry Lauder $1.25
Won't Take the Place of Mary? .. Crescent Trio
Medley (You'll Soon be Marryin' Me) .85
..... Grant and Murray

Take a Victrola with you on that camping trip. We have them in "Runabout Models" at $25 to $75, built with the same patented features as the larger cabinet styles. We invite you to call and hear them.

ANDREWS TALKING MACHINE CO.
350 SO. BROADWAY

ur Skin Ablaze With Fiery Itchings?

ase to Suffer Because Wrong Treatment.

science has determined cure of all skin diseases. An enlightenment comes to why the prevailing treatment used has proven a failure. It has been found impurities in the blood cause of tiny disease germs that attack on the surface and in the form of pimples, eruptions and itchy, scaly sensations begin their destructive work.

As the blood, these disease germs be reached only through and local applications direct whatever. That is why salves, ointments, lotions, washes and other remedies applied to the skin can do no more than give merely temporary relief. Soon the fiery itching breaks out again, for such treatment cannot reach the source of the trouble.

If you want genuine relief from the tortures of skin diseases, lose no time in discarding all local remedies, and begin taking S. S. S. today and you will be delighted with the results.

You can get S. S. S. at any drug store, and if you write to our physician he will gladly give you full instructions about your own case. Address Medical Director, 604 Swift Laboratory, Atlanta, Ga.—[Advertisement.

Guy Emerson
E NEW
ONTIER
demonstrating discus-
the wisdom and pur-
American liberalism.
most study of the
tradition and the
of Americanism.
all Bookstores
LT AND COMPANY

Just say Hires if you want the genuine
—in bottles for the home
at soda fountains and on draught

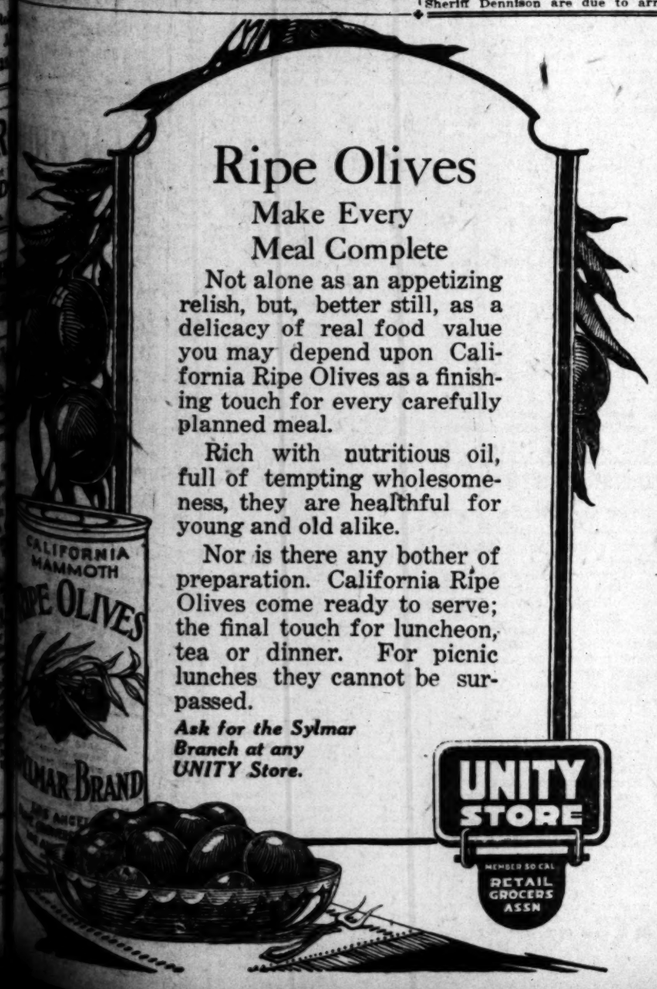

Ripe Olives
Make Every Meal Complete

Not alone as an appetizing relish, but, better still, as a delicacy of real food value you may depend upon California Ripe Olives as a finishing touch for every carefully planned meal.

Rich with nutritious oil, full of tempting wholesomeness, they are healthful for young and old alike.

Nor is there any bother of preparation. California Ripe Olives come ready to serve; the final touch for luncheon, tea or dinner. For picnic lunches they cannot be surpassed.

Ask for the Sylmar Branch at any UNITY Store.

GIRL'S ABSENCE MAY COST LIFE.

Mother Must Quit Search or Face Death, Says Doctor.

Daughter and Italian Gone; Warrant Out for Man.

Father and Stepfather Join in Hunt for the Pair.

Violet Grace Moore, aged 16, who left her parents' home in this city several weeks ago, can, by returning home save her mother, Mrs. Bertha E. Terry, the possibility of a serious shock, according to a statement made yesterday by Mrs. Terry's physician. The mother was told by her physician that she must cease searching for and worrying about her daughter, or else run the danger of suffering a heart attack.

The Sheriff's force is trying to find the daughter and Charles Ergo, an Italian box-maker. A complaint charging Ergo with abducting the girl has been issued and efforts are being made to arrest him.

A peculiar circumstance in the search for the girl and the box-maker, with whom she is believed to have eloped, is that D. P. Terry, her step-father, and Charles H. Moore, her father, who is the divorced husband of Mrs. Terry, are both engaged in the hunt. The father, mother and step-father all say that if the girl returns, no questions will be asked, but she will be given the place in her mother's home that she has always occupied. Mrs. Terry lives at 1450 East Fifty-seventh street.

Since her daughter disappeared, she has received anonymous letters similar to the missives sent to Mrs. C. C. Magee of Huntington Park following the elopement of Mrs. Magee's daughter, Elizabeth.

Policewoman Yaw and Deputy Sheriff Dennison are due to arrive over the Southern Pacific at 10:30 a.m., today with Clyde M. Bissell (Spinning) and Elizabeth Magee, the elopers, who were arrested Thursday at San Jose.

Violet Grace Moore,
And Charles Ergo, charged with her abduction.

TAKE HIS CASH, THEN BEAT HIM.

Three Holdups Abuse Victim Who Asks Food Rebate from Large Roll.

When he asked that $2 be spared to him for food after three armed hold-up men operating from an expensive automobile had robbed him of $137 at Eleventh and Olive streets early yesterday morning, Tom Sandor of 655 South Olive street was beaten to unconsciousness.

Sandor was found lying in the street by a man in a passing automobile, who brought him to the Receiving Hospital where police surgeons treated him for a severe scalp laceration.

WILL VIEW NEW ZONE.

Supervisors Defer Decision About Long Beach Flat Lands.

A large delegation for and against the proposed establishment of an industrial district in the flat lands near Long Beach appeared before the Board of Supervisors yesterday. At the conclusion of the arguments the Supervisors decided to inspect the lands some day next week and took the case under advisement.

The Southwestern Brick Company petitioned the Supervisors to amend the present ordinance creating a residence district only in these lands, setting aside a portion of the district for industrial plants. If established the industrial district will include the lands lying west of the Pacific Electric right of way and south of Wardlow Road.

FIANCE IS WITNESS.

Tells Court He Expects to Wed Girl Who is Suing for Slander.

The Cruzen-Van Camp $50,000 slander suit will go to the jury in Judge Houser's court late Monday afternoon. The evidence was completed yesterday afternoon and argument by the attorneys will begin Monday morning.

George Newhouse, a government prohibition agent, called by the plaintiff, Miss Ruth Cruzen, said he was engaged to her.

"Do you expect to marry her?" he was asked by Attorney Scott.

"I sure do," was the reply.

Miss Cruzen is a stenographer in the employ of Frank Van Camp, wealthy sea-food packer. She charges Mrs. Euphrasia Van Camp, who recently won a divorce, with making slanderous statements about her.

P. E. HELD BLAMELESS FOR DEATH OF WOMAN.

Judge Myers yesterday instructed the jury trying the $10,000 damage suit of Elizabeth Turner and Margaret Johnston for the death of her sister, Kate Johnston, who was struck by a Pacific Electric car at Park avenue, Glendale December 3 last, to bring in a verdict for the railway company. He held that Mrs. Johnston was guilty of contributory negligence.

At the time of the accident Mrs. Johnston was in charge of her grand-niece, Helen Hughes, 5 years old, who was injured then. The child, through a guardian, brought suit against the company for $25,251.99 damages. This case was also tried yesterday and the jury returned a verdict for the company.

Entire Furniture Stock at Greatly Reduced Prices in this

Midsummer Clearance

Davenports—Davenport Tables

Please remember, that in addition to the items listed here, you may select from our entire furniture stock at similar reductions of price for a short time. We have no desire to hurry you, but we want everyone to have an opportunity to share these wonderful values, so please come in soon, even if you are not ready to have your purchases delivered — don't wait until the last minute only to find that someone else has selected the very pieces you wanted — we want to serve you with the best at the very lowest prices possible and this sale proves our ability to do so.

Store closes at Noon Today.

$75.00 Davenport Table $57.50

William and Mary Period style in mahogany with 66x20-inch top and bottom stretcher that makes for added stability and beauty of design.

$77.50 Davenport Table $62.00

Modern Period style in mahogany with 60x22 top and drawer with intaglio panel.

$87.50 Davenport Table $69.75

Graceful Queen Anne Period style in mahogany with 72x20 top. Two drawers and six legs. Handsome, restrained decorative detail.

$95.00 Davenport Table $76.00

Queen Anne Period style in mahogany with dropleaf ends that, when raised, make a top 66x26. Has drawer and bottom stretcher and neat decorative detail. —Sixth Floor.

$105.00 Davenport Table, $84.00

Modern Period style in mahogany, combining Adam Bros. and Louis XVI detail in a pleasing 8-leg design with double stretchers. 66x23-inch shaped top.

$118.50 Davenport Table, $94.80

Modern Renaissance adaptation in mahogany with 72x20 top, 2 drawers and 8 legs. Exquisite carved details.

$120.00 Davenport Table, $96.00

Italian Renaissance style in mahogany with 66x26 top and three drawers. Beautiful acanthus leaf detail. Massive design.

$127.50 Davenport Table, $98.00

Georgian Period style in mahogany with 72x20-inch top and rounded ends. Six-leg style with unique stretcher arrangement. —Sixth Floor.

$212.50 Tapestry Davenport, Half Price, $106.25

Large handsome overstuffed "fireside" model with separate seat cushions, deep coil spring construction. Extremely comforable and in desirable covering $106.25.—Sixth Floor.

$325 Velour Davenport $162.50

Handsome tufted model with spring back, seat and arm construction in silky velour.

Store Closes at Noon Today

Pasadena Furniture Co.

83 to 91 N. Raymond Avenue, Pasadena.

PUBLISHERS:
THE TIMES-MIRROR COMPANY.
OFFICERS:
HARRY CHANDLER, Pres. and Gen. Mgr.
MARIAN OTIS-CHANDLER, Vice-Pres. and Secy.
F. X. PFAFFINGER, Treasurer.
HARRY E. ANDREWS, Assistant General Manager and Managing Editor.
Harry Chandler, Marian Otis-Chandler, F. X. Pfaffinger, Mabel Otis-Booth, Harry E. Andrews, Directors.

Los Angeles Times
EVERY MORNING IN THE YEAR.

DAILY FOUNDED DEC. 4, 1881—39TH YEAR.
Sworn average circulation for every day of June, 1920..... 86,804 Copies.
Sworn, Sunday only, average circulation for June, 1920..... 121,187 Copies.

OFFICES:
New Times Building, First and Broadway.
Branch Office No. 1, 619 South Spring Street.
Washington Bureau, 310 Riggs Building.
Chicago Office, 111 West Monroe Street.
New York Office, 225 Fifth Avenue.
San Francisco Office, 742 Market Street.

LOS ANGELES (Loce Ahng-hayl-ais)

MEMBER OF THE ASSOCIATED PRESS.
The Associated Press is exclusively entitled to the use for publication of all news credited to it or not otherwise credited in this paper and also the local news published herein.

THE STRIKE FEVER.

When a man who is getting $8 a day joins a strike for a $9 wage it doesn't mean that he needs the money or the job. He just wants to strike and hates work in any form.

THE GREAT SECRET.

One of the lady orators before the Republican National Convention cannot register in her home town because she declines to state her age. Nobody knows exactly why it is that a woman considers her age a personal secret, but there it is.

NAVY STAMPS.

British newspapers are commenting upon the postage stamps arriving on United States letters, canceled with an invitation to "Join the Navy Training Travel." They are anxious to know just what it means. Has it any bearing on "the freedom of the seas"?

BOOMING THE TOWN.

Looks as if the railroads would have to enlarge their yards and terminals at Marion to take care of the summer and fall business. There are four systems touching the Ohio town where Senator Harding makes his home and a couple more would come handy to take care of the trade.

FLOATING ROCK.

A raft made of concrete over 100 feet in length and fifty feet wide is used as a ferry landing in Australia and found to be preferable to a fixed wharf. There are enough hollow compartments in this floating dock to give it buoyancy and yet it has the stability of stone itself. If they keep on digging oil wells and other holes in America the whole continent may break loose and go to floating around in a couple of oceans to invite shipwreck and disaster. Anything hollow will float.

FUNDS AND WOMEN.

The women have raised another campaign fund of $130,000 for the purpose of putting over the suffrage amendment with the Legislatures of Tennessee or Vermont and thus completing the necessary roster of ratification. Maybe this Senatorial investigation committee that has been rummaging through the political donations in this country for the last fifty years or so will get around to quizzing the ladies before they complete their enduring labors. We have always thought that the women would bear investigating and wouldn't mind having a place on the investigating committee.

THE DEAN ON SUPERSTITION.

Dean Inge of St. Paul's Cathedral, London, is trying to sweep back the ocean of superstition with a broom. In a recent sermon he sternly declared that "God is not the kind of person to visit dire calamity . . ." because people dined thirteen at a table, traveled on Friday, spilled the salt, married in May, walked under a ladder, broke a mirror, etc., etc.

This, of course, should correct a good deal of misinformation on the subject. Still, we observe that the reverend dean does not exonerate the devil from this form of malice. It is the devil and the bad fairies that we human beings suspect of trapping the otherwise innocent and guileless into undeserved calamity. We just know they are going to catch us some way, hence the more innocent and harmless our conduct the greater our superstition.

GINGERING UP.

Kansas City has been showing a lot of spark and snap of late. In spite of Jim Reed, the town by the Kaw has been putting on a lot of style and has indicated a passion for even passing the ancient and honored Missouri metropolis, St. Louis. As a result of government research an explanation is suggested. It appears that Kansas City folk have taken to Jamaica ginger as their favorite tipple. The prohibition director says that almost any druggist will average two thousand sales a month and they have standing orders with the wholesalers for fifteen or twenty gallons extra of the hot stuff every week. Of course, most of this goes in two-ounce bottles, but two ounces of ginger carrying 87 per cent of alcohol puts it all over a quart of the home-brewed 5 per cent beer with which the sluggish dwellers of St. Louis have become accustomed to refreshing their interiors. The Kansas City residents seem to have more ginger in them and, as the Post publicity folk would say, there's a reason.

GOING TOO FAR.

The photographs, finger prints and Bertillon measurements of all women arrested in social raids are to be made a part of the records of the St. Paul police department. It is not shown that this will aid in relieving the original offense and it opens an avenue for petty and perpetual blackmail. It seems to be a procedure that should be frowned upon by all good citizens. When a girl who has once sinned or perhaps been merely apprehended through mistake finds her photograph to be a part of the police record of her home city she will have worry and embarrassment all her life. The judgment of expiation is not so harsh as that. In the event of her becoming a respected wife and mother she might be placed in the toils of some miserable little blackmailer all her days. In the interests of the future good of the race St. Paul should reconsider the rule. The apostle after whom the town is named was not remarkably considerate of women, but he could not be as cruel as this.

GASOLINE AND THINGS.

Patience sometimes ceases to be a virtue, and the people of Los Angeles and vicinity just at the present time are not in a superlatively virtuous state of mind, their fall from the high estate being aided and abetted by the shortage of gasoline.

Human nature being what it is, irritation did not reach the boiling stage until our inalienable right to joy ride through the highways and byways was arbitrarily taken away. We paid two prices for inferior goods without more than a passing shrug or an uncomplimentary comment about profiteers. We stood for repeated increases in price of food and necessities, with only a growl of protest; but when the invisible authority which rules the gasoline supply compelled the housing of our chariots and the stilling of their throbbing engines our indignation burst all bounds and we beat the tom-toms and take to the war path.

It is probably good for us that the awakening has come at last. Bread has gone up; milk has advanced; butter and eggs are a luxury for the financiers; sugar is kept in safety boxes for a king's ransom, and potatoes are a dream of yesterday. But gasoline—aye, there's the rub!

The Times has warned the profiteering gentry before and it repeats the warning now. Beware, beware, for the handwriting is upon the wall.

The gasoline situation is one of curious detachment. With only a few premonitory rumblings we are suddenly told that the supply is exhausted. A little later a price advance is announced, followed in a few days by a further increase. It is reasonable to suppose, in line with past history, that when the new level is established there will be more gas for sale.

This was so when the sugar shortage was acute. Then we were informed from the housetops that there was not enough sweetening in the country to flavor a dish of mush. There was great ado. Bowls were banished from restaurant tables; the hoarders rushed hither and yon accumulating a nest egg; a pound here, a pound there, until one day the price of sugar was sharply advanced, and almost immediately, from some unseen and unknown source, sugar poured into the market. Sugar—there was sugar to burn.

The potato shortage melted away under the influence of higher prices. Starving babies were pictured crying for milk and there was no milk—until the price went up and then there was enough. Same with bread; same with butter; same with many other articles of food and wear.

In view of this history it is not inconceivable that the present gasoline famine may dissolve under the benign influence of 30 or 40 cents paid for every gallon of the precious fluid.

The public is mad and in a dangerous mood. It stood for assault upon its necessities; but now that its luxury is threatened, let the profiteer beware, for in its anger it will carry the war into other fields. The man who is selling a wanted product for more than it is worth and enforcing his demands by withholding supplies when he doesn't get his price is skating on mighty thin ice.

The one infallible cure still remains in the hands of the people. The Times has mentioned it many times before, and it will mention it many times again, for it is the way out of bondage. It is a stern doing without.

Except for a few essentials such as fire and police equipment, food deliveries and some classes of trucking we can get along without gasoline for a time. Suppose that not a pleasure car wheel turned for ten days, or ten weeks, the affairs of life would go on pretty much the same. A few would suffer, but in the meantime gasoline reserves would be piling up, and if there is profiteering in the commodity the said profiteer would be left to stew in his own grease.

Many families in Los Angeles have curtailed their consumption of sugar since the price was boosted; use substitutes for potatoes and for butter and are no worse for the experience. On the other hand, there is too much of the sentiment expressed by a disgruntled autoist in a stalled machine when he said: "If they are going to raise the price to a dollar it's all right with me. I don't care what I pay, but I want the gas."

Such a spirit typifies our ailment. We don't care. We have been willing to dance to the piper's tune, regardless of the musician's charge, but The Times sees the impending end of that day. The lines are tightening. The profiteer is doomed. It took the loss of a luxury to bring the climax, but it is here or on the way. The limit of patience and of endurance and even of ability to pay has been reached. Fortunately there is always the one thing we can do, and that is to do without.

Gasoline may be short. If it is, either abstinence or rigid conservation will cure the defect. If gasoline is not short and we are being made the victims of an artificial condition, total abstinence or rigid conservation will bring confusion upon the profiteer and empty supply tanks will be filled with dispatch. Either way the remedy is in our own hands. The consumer CAN regulate prices as well as the producer. Yes, he can!

WHADDE MEAN, SIDEWALKS?

Sidewalks were invented that pedestrians might have safe and easy passage from place to place. They are made to walk upon. At least that is a popular conception, which fails to find practical demonstration in Los Angeles.

Here the sidewalks are used for soirees, pink teas, reunions, sight-seeing, but most of all for a resort of free hand-outs and beggars.

In one block on Broadway yesterday afternoon an observer was halted four times by well-meaning women with free tickets for real estate joy rides. Three sets of eager circulators of initiative petitions against this, that or the other plied their trade, and a job-lot of incapacitated vendors of doubtful lead pencils and stale gum added to the normal congestion.

Each one formed a little eddy around which the pool of traffic was forced to pick its way, and about one-third of the usefulness of that stretch of sidewalk was vitiated. It is the same all through the business section. Our walks are used for anything and everything except walking.

Why not apply the provisions made by city and county for the care of the unfortunate helpless and segregate the petitioners and other free-ticket fiends in a district set apart for them; say somewhere down near the gas works?

The Great American Drama.

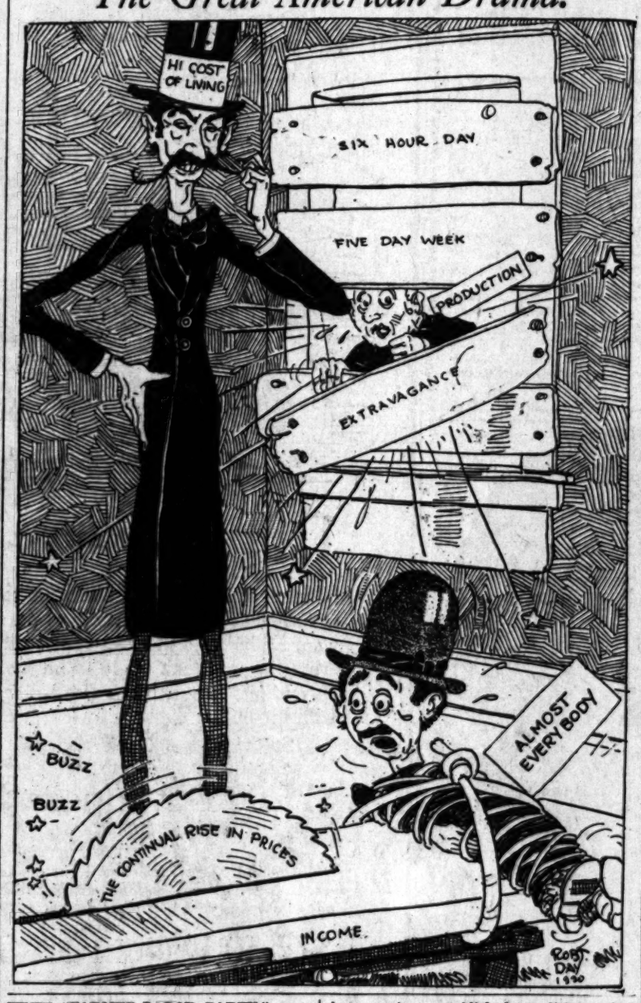

THE "FARMER-LABOR PARTY."

Delegates to the much-heralded Third party convention have met and parted. They had eaten of the apple of discord before they assembled and their deliberations were about as harmonious as the Chicago wheat pit on the morning the great Leiter corner collapsed.

Five groups of varying degrees of radicalism met and tried to coalesce. After four days of wrangling more than half the delegates walked out. The radical labor group remained masters of the field and proceeded to form the Farmers-Labor party—but with the farmers eliminated. From a convention made up largely of hyphenates a hyphenated name was to be expected.

Strange and weird doctrines were propounded during those four tumultuous days. Dreamers, fanatics and charlatans clashed in a Babel of tongues and the attempt to harmonize so many conflicting ideas in a single platform was finally abandoned. Each group insisted that its particular nostrum was the only panacea for the ills of the submerged masses. No give-and-take compromise could be effected; for each discordant group insisted on giving everything and taking nothing.

Only the radical-labor group was left when a platform was finally adopted and candidates named. The Committee of Forty-eight had withdrawn; the Nonpartisan League, through its president, A. C. Townley, had formally repudiated the convention. The single-taxers walked out when their plank was rejected, lest it alienate the farmer vote. Hearst instructed his delegates not to put him in nomination and not to bind his publications in any way to support the ticket. La Follette sent his son in person to withdraw his name when nominating speeches were being made. The son said that under no conditions would his father go before the country on such a platform. Henry Ford refused to indorse the platform or head the ticket.

To fully appreciate the convention one must have read the narrative of the convocation of the banderlog in Kipling's "Tales of the Jungle." No two of the five groups succeeded in amalgamating. Each will conduct a campaign of its own, abandoning hopes of capturing the Presidency, but making an effort to elect candidates to Congress and to State Legislatures. Each group regarded the others with open suspicion. La Follette was cheered the first day of the convention, but hissed and hooted on the last. Even Hearst was hooted and derided in the convention which his publications had heralded as the dawn of a new day in American politics. Senator Reed threw up the sponge and announced that he would maintain his party regularity by supporting Cox.

Parley Christensen, the convention nominee for President, is a notoriety seeker who was favored by the radical laborites because he had defended members of their group accused of crimes against the Federal government and against society. Amos Pinchot, George L. Record and Gilbert Gardner, members of the Committee of Forty-eight, issued a statement saying that their group repudiated the Farmer-Labor party "because the Labor party representatives think the new party should be a class-conscious radical party, standing upon the principles of British guild Socialism, expressed in trade-union language."

Thus is the Third party, on the night of its birth, removed as an actual contender for the Presidency in the November elections. Its platform is so revolutionary-radical that even La Follette could not accept it; and it will be remembered that La Follette was perfectly willing to be a candidate on the Republican platform and that Wisconsin voted for him to the end. The political atmosphere has been cleared considerably, however, by this Third party convention. The people have had a glimpse of what the government would be like if the radical groups of the country were to gain control. They united in singing a hymn of hate against established conditions; but when they attempted to outline a govern mental policy to replace the representative government established by the framers of the American Constitution they made as much a mess of it as did Phaeton when he leaped into the chariot while his father, Phoebus, nodded, and tried to drive the horses of the sun.

Such a government as the Farmer-Labor party seeks to set up could only be established by a revolution of violence. Thinking men and women will never surrender the human liberty they enjoy under American institutions and voluntarily offer their wrists to the gyves of the class conscious, radical-labor group.

It is well, however, that the doctrines of these radicals have been embodied in a platform and submitted to the American electorate. Those who favor scrapping American institutions will have an opportunity to express themselves at the polls. There will be a referendum on radicalism. An appeal has been made to the high court of public opinion and the verdict will be rendered by the electorate in November. Federal departments, members of Congress and State legislators will know whether the people as a whole favor further kow-towing to labor-unionism and sovietism.

As for "Mr. Hearst," he was the greatest proponent of the Third party organization. Through his publications he fostered the movement which led to the formation of the FarmerLabor party. It is his child. The parentage is fully established; and the country has a right to demand that he shall perform a father's part by supporting it.

AMERICA'S GOLDEN AGE.

I look for a golden age of literature and art in America which shall be like our Elizabethan period, fresh and springlike, and rich in vitality and promise. I am bound to believe that out of the fusion of races in America and out of their present period of wealth and power and out of this new awakening to the problems of life outside their own country there will come great minds and artists and leaders of thought surpassing any that have yet revealed themselves. All our reading of history points to that revolution. The flowering time of America seems due to arrive, after its growing pains. Be that as it may, it is clear, at least, that the destiny of the American people is now marked out for the great mission of leading the world to a new phase of civilization. By the wealth they have, and by their power for good or evil, they have a controlling influence in the reshaping of the world after its convulsions. They cannot escape from that power, even though they shrink from its responsibility. Their weight thrown one way or the other will turn the scale of all the balance of the world's desires. People of destiny, they have the choice of arranging the fate of many peoples. By their action they may plunge the world into strife again or settle its peace.—[Philip Ebbs in Harper's.

WHY WRITE IT BACKWARD?

It is a mystery why the Magyars always write their names hind side to, or front side back, so to speak. A Hungarian who signs himself Kiralfy Bela is really Bela Kiralfy. An American who signs his name Harry J. Wimpus is at once known to all Hungarians as Mr. Harry, and any telegrams which are received for Mr. Wimpus are put in the unclaimed rack, because Mr. Wimpus has become Mr. Harry and is unrecognized by any other name. Thus, Bela Kun is always referred to by the Magyars as Kun Bela; and if Irvin Cobb should go to Budapest to live he would have to call himself Cobb Irvin or be classed down in the ruck with the unknown Jones John and Smith Samuel and Brown Charles.

What pleasure the Magyars get out of fooling themselves into thinking that "Macbeth" was written by Shakespeare, William and that the character of Schofield Penrod was created by Tarkington Booth is quite beyond the comprehension of the average comprehender. It might add to the beauty of the well-known ballad, "Old Black Joe" if it were Magyarized into "Old Joe Black;" but I doubt it.—[Saturday Evening Post.

KNIGHTS OF EASE.

BY EUGENE BROWN.

There was once a tall, gaunt poet with whiskers like a shock of timothy, who wrote some appealing lines about a hapless wight who had his "long days of labor and nights devoid of ease."

But that was many years ago.

It was even before the Sons of Pegasus had met at Pierian Springs and formed their union. It was in the days when the village blacksmith toiled "week in, week out, from morn till night" and until "his brow was wet with honest sweat."

Now the village blacksmith owns the biggest garage in the county. He also has the agency for the Scadillac, but spends most of his time in the poolroom spotting the stranger three balls.

But in the old days, when people were foolish enough to work and crazy enough to like it, we had a funny world. Some men really grew attached to their jobs and felt a pride in the accomplishment of certain tasks. They didn't seem to mind the long days of labor. In fact, they sometimes wished that the days were longer that they might do more. There was a patient plodder named Abe Lincoln who would stuff cotton in his ears so that he would not be disturbed by the whistle at quitting time.

He was no quitter.

Now when a man takes a job—or accepts a position—the first thing he learns is to quit. Sometimes he will wait until a trained agitator comes along and has everybody quit, but usually he can drop his job as easily as he can throw a kiss to his neighbor's wife. "Easy come, easy go," is the deathless slogan of our beloved country.

Instead of long days of labor we have short moments of toil. The eight-hour day was only a way station on the route to the six-hour day and the thirty-hour week. The next thing on the dial of progress will be the thirty-minute hour. When this great victory is won we will be ready to shed our blood and ink for the thirty-second minute. When a loyal union worker is asked to wait a minute for his pay it should be a crime to have that minute longer than thirty seconds. When the minutes are made of thirty seconds and the hour is cut to thirty minutes a three-hour day and a four-day week can be made endurable for our spirited toilers.

We simply must have time for our jazz.

In the time of the primitive bard we have mentioned there were not only long days of labor, but "nights devoid of ease."

All that has been changed.

Now we are to have the Knights of Ease. We have had the Knights of Pythias and the Knights of Columbus, but larger and greater than all will be the Knights of Ease. Application for a State charter will be made at once and local Siestas will be established in every community. One purpose of the noble order will be to secure the passage of a law making every day a legal holiday and every night a night of ease. Work is declared to be the great enemy of mankind and the venomous deterrent of our comfort and joy. The only purpose of government is to provide for the wants of the individual. The only essential industry is that of the mint and the government should be expected to furnish gainful occupation for every man in that institution. But he should only be required to work sufficiently to supply himself. In that way each man would make just as much money as he wanted for himself. If he should happen to be in a hurry or afraid of being late for the ball game he would put in his time on the hundred-dollar bills, but if he wanted some small stuff he might stay long enough to turn out a few bales of the dollar brand.

With every citizen enrolled as a member of the Knights of Ease and using his own time to make whatever money he wanted from the government mint we would have an almost ideal republic. Of course, there would have to be branch mints in every town, and ultimately the individual or family mint would be developed so that each household would have nothing to do but print such money as the family desired. This might be made still simpler and easier by the introduction of a little electric motor. In this way the machinery could be grinding out the family money and at the same time spinning a phonograph record of "Oh, You Beautiful Doll."

At the first meeting of the Knights of Ease it was thought that we had a spy in our midst. When we shook hands with a pale stranger with pointed ears the grip indicated a callousted palm. The candidate, however, was able to acquit himself. He was able to show that his palm had hardened through his painstaking devotion to the pastime of shaking dice!

Work is the paramount issue and we are bittedly opposed to it. If there must be production, let the mint do it.

RIPPLING RHYMES.

THE BAD RECORD.

The hens I stole long years ago
have ruined my career, for everywhere I chance to go their phantoms reappear. Oh, men forget the things I've done, of which I may be proud; and they ignore the fame I've won competing with the crowd. They spread the tale with tongues and pens, send it from group to group: "This is the man who stole the hens from Widow Whitesmith's coop." A hundred widows I have helped when they were out of luck; and hungry orphans, when they yelped, from me could draw a buck. I've made a point of being good, for one sin to atone, but all in vain, my crime has stood triumphant and alone. The weary years have slipped away, in units and in tens, and still I hear my neighbors say, "He swiped a widow's hens." Some day a monument will rise above my pulseless breast; the legend on it, I surmise, will say I've joined the blest; but men will on that granite gaze and idly stroke their wens, and say, "How hollow is such praise. He pinched a widow's hens."

WALT MASON.

THE WOMAN AND THE PARTY.

BY MYRA NYE.

Not a pink tea party, but a political party concerns women just now. Independent action of women in politics is more or less futile and her segregated vote is a myth that is negligible.

The National Woman's party at the present moment under the leadership of Alice Paul is besieging the two big party candidates in behalf of the ratification of the suffrage amendment. When that is brought about—as surely it will be sooner or later—the raison d'etre of that organization is no more. Already the League of Women Voters, more recently organized, is supplanting the former organization and the league distinctly states in its propaganda that women should work through the parties of their choice, coming together to formulate the policies that have to do with the welfare of women and children, expecting the co-operation of men to bring about results and reform.

In Los Angeles women are beginning to work in the parties as never before. On Thursday resolutions were adopted by the Los Angeles County Democratic League calling upon all women to make an immediate survey of the campaign situation to find places for women candidates. On Tuesday the women of the Republican State and County Central committees organized, not as a segregated club, excluding men, but for a purpose somewhat similar to that of the Democratic women, to campaign actively for Harding and Coolidge and to study the platform and policies of their party.

Hopelessly old-fashioned, bungled in his cerebrations and ossified in his fulcrums of activities is that man politician who would, at the beginning of this fascinating national campaign, relegate his womankind to serve ineptly upon committees of reception in a merely decorative capacity.

Women are objecting energetically to that politician who hands her a man-made program and expects her to carry it out in detail. True she is good at detail. Her long ages in the kitchen have made her so, for a kitchen is a hive of details; but she says, "Let me help make the program; I know how." There are such men who have narcotiezed themselves with the drug of power against this new Nemesis. I have met them. But in my own party I find a delightful receptivity to women in council.

In addition to the aforementioned kitchen training, women now have another asset in training for politics. Besides the leisure that has come to her through electricity applied in the home, she has her training in club, convention and committee work. The club woman is rare, indeed, who cannot preside with ease and dignity, cannot wisely direct discussion from the floor without a deviation from the proper rules of procedure. She can speak forcefully and to the point and, in spite of all the antiquated jokes as to her prolonged loquacity, she far excels men in the brief speech.

Women are not now asking for votes for themselves simply because they are women. I have a friend who purposes to run for the Assembly in her district. More than once I have heard her say: "I ask no one at all to vote for me because I am a woman. If I am qualified then I deserve and should get the votes of all my friends, but not otherwise. And she is qualified. I know of no Assemblyman better fitted to serve in this capacity. Further, the four Assemblywomen in the California Legislature are from the north. We need representation from the south among women.

What sort of a woman is it who enters this new field, is it the type depicted in D. W. Griffith's film, "Intolerance?" The mealy-mouthed manager with a mixed motive in her management, or the hotly controversial woman of impossibly twisted coiffure, the corsetless, cotton-stockinged, castigating type, whipping everyone into line with a flow of verbiage that would flail a thousand acres of wheat in one swift moment. That type is a rara avis among club women, if our friend David did but know it. She exists only in museums, side shows or on the pages of Life.

A man said the other day: "We men don't care what folly falls from the rosy lips of youth, but if a woman is as wise as Solomon, she fails to hold our attention if she is old." He is wrong. No woman is old, who is interesting. John Drew said recently that the most interesting age for woman is the decade from 40 to 50. He cited his own kin, Ethel Barrymore, as an example. Then there is Cleopatra, who was at least 40, the cinema notwithstanding, when she had that little affair with Marc Antony. There are Sarah Bernhardt, Mme. De Stael, George Sand, and any number of others, who might be mentioned, the age of the average woman who enters politics. I hear that Geraldine Farrar is seriously thinking of getting into the game. There is personality and to spare.

But, someone objects, there is sex attraction and sex antagonism, they should never enter into politics. No use denying their existence but the former, like mettle in a horse, temper in a man, pride in a woman, and multiple cylinders in an automobile, only add to value if they are under control.

Miss Harriet Vittum, a remarkable talker from Chicago, spoke at the last Woman's City Club meeting upon the subject "What Next in the Woman's Program?" Powerful and startling was her arraignment of women who had neglected their duty in civic affairs. She said reform is now to be made through politics. The program briefly stated contained a reduction of the high cost of living; a "back to the soil" movement; a further solution of rural conditions; better care of the babies of the nation, and of all youth; housing in the big cities; social hygiene, that our soldiers of peace might be made clean to live, as a few years ago they were kept clean to die; the making of civic centers of all our schools; all these she put in a vivid, inspiring way and besought the women to be active politically, in order to bring these reforms about.

But, I submit, are not these problems the problems of mankind as well as womankind? Is there not the beautiful virtue of fatherliness as well as universal motherliness? If there is any movement to be just to women, at the expense of men, or just to men at the expense of women, does not that movement eventually work harm for all mankind?

In the great national housekeeping of our country we need both men and women working together for the ultimate good of all, just as in the individual home we need both man and woman to co-operate in intelligent harmony, and the "next step in the program" is this co-operation in politics.

PEN POINTS

BY THE STAFF.

Enough! Enough!

Now watch the new [illegible]

Those birds will have [illegible] in ruins.

Yes, how foolish are the [illegible] man!

Well, it's a [illegible]

They are bound to fight [illegible] the Ninth District.

A safety razor blade is a [illegible] thing with which to [illegible]

Remember the man who [illegible] stick his matches in his [illegible]

Have you noticed how [illegible] has advanced in price [illegible] in prices has begun?

Col. Bryan is not so [illegible] He is certainly a wet blanket [illegible] hopes of the Democrats.

Did anybody ever see an [illegible] hide its head in the sand [illegible] can't kill a figure of speech.

With the increase of [illegible] the local teachers they [illegible] compelled to live on [illegible]

A man back East got [illegible] about a million dollars. [illegible] That means about $1 [illegible] money.

Gov. Cox says he is for [illegible] honor. That sounds [illegible] But it has been said to [illegible] before.

It takes us so long to get [illegible] the late war that we [illegible] won't care to start in [illegible] next one.

It is announced that a [illegible] strument has been [illegible] able to get a message [illegible] of white paper.

William G. McAdoo [illegible] out of the limelight [illegible] ing for Father-in-law [illegible] what to do next.

The barber-shop quartet [illegible] meeting the other night [illegible] a resolution deprecating [illegible] age of ragtime.

Since the high cost of [illegible] gone into effect there [illegible] at the cafeteria dining [illegible] there used to be.

Poland is one country [illegible] United States will [illegible] ewski is about to [illegible] cert tour over here.

It is admitted by [illegible] the San Francisco police [illegible] clarifying. What is the [illegible] the white of an egg?

The Democratic press [illegible] finding fault with the [illegible] Senator Harding. If [illegible] would be under suspicion.

Premier Lloyd George [illegible] Germans that the Allies [illegible] bluffing—and his [illegible] crossed when he said it.

It is to be a contest [illegible] young men. Harding [illegible] is only 55, Coolidge [illegible] Roosevelt is in his [illegible] constitutes the "young men" [illegible] tics?

We don't see why [illegible] of the country get [illegible] expenses. They work [illegible] open fields, with the [illegible] limit.

There is one reason [illegible] impels us to stand [illegible] that the Germans [illegible] Chateau Thierry [illegible] accordions come [illegible]

The grocers of this [illegible] gamated to discover [illegible] cause of the [illegible] of milk. That's [illegible] count of the [illegible] tions.

It is announced that [illegible] this fall will be [illegible] cipies of the parties [illegible] candidates. There [illegible] alities may well be [illegible] never win say [illegible]

Figures show that [illegible] migration to our [illegible] reaching the [illegible] the unusual [illegible] number of [illegible] ing over. They [illegible] stories of the [illegible] labor here.

A BALLADE OF [illegible]

I'm told I wield a [illegible]
They say I have a [illegible]
My audience applauds [illegible]
I make a joke or [illegible]
I'm caustic, I admit [illegible]
And sometimes I am [illegible]
roast things.
But, as Ford said, I [illegible]
That I am ignorant of [illegible]

Sitting complacent [illegible]
I read strange tales [illegible]
writ;
Their matter is beyond [illegible]
I shake my head, [illegible]
Though I've my share [illegible]
grit,
I can't believe in [illegible]
things;
I've never seen [illegible]
Oh, I am ignorant [illegible]

It fills me with [illegible]
I bite me to the [illegible]
But though I [illegible]
I can't win [illegible]
I like, of course, [illegible]
And nearly [illegible]
things;
But can't well [illegible]
For I am ignorant [illegible]

I [illegible]
Ford, you have [illegible]
hit;
I'll say that's [illegible]
coast [illegible]
On which [illegible]
Yes, I am [illegible]

TURDAY MORNIN
AYER SOUGHT
CROSS BORDE
e is Named as Suspect
llerton Night Horror.
Trapp May Recov
Tells of Triple Crime.
Scour Country Bel
San Diego in Vain.
hours of fruitless sear
the Mexican border near
for Henry Washington, a
ntered to be one of the m
mmitted in the triple crim
nvolved in the death of R
and the serious injury
ngo at Fullerton Thursda
Jackson of Orange coun
unty Sheriff Oliver Sexs
Diego county returned
ngo late yesterday empt
The officers hold to th
hat he may be hiding in th
somewhere near the borde
Trapp's condition improv
that Dr. D. C. Cowles, h
, said last night she has
ighting chance to recove
ained consciousness irregu
esterday and talked disco
of her terrible experience
e of all Southern Califo
sisting in the search. San
officers believe they hav
ind the motive; for th
when it was learned tha
Trapp had been attacked
are obtained what they be
to be the finger prints of th
er. This evidence parti
even suspicion the two Mexi
next time
buy calomel
for
Calotabs
purified and refined
el tablets that are
mless, safe and sure.
ical virtues retain-
and improved. Sold
is sealed packages.
35c.
CRESCENT CREAMERY COMPANY
AGENCY
Crescent
PASTEURIZED
MILK
HIGHEST QUALITY
Op at this Sign of
OD MILK
RESINOL
The best thing for a bad skin
Resinol Ointment and Resinol Soap have been prescribed by physicians for many years as a standard remedy for various skin disorders, such as eczema, rashes and blotchy, unsightly complexions,—as well as for cuts or bruises,—respond promptly to its gentle, healing influence. Your druggist sells Resinol Products.
Resinol
Subscribe to the
RONICLE
San Francisco's Leading
Week End Sunday Paper
You cannot afford to overlook the special Sunday features. Read them with interest.
Subscription and advertising rates upon application to Los Angeles representative
The Chronicle
NATHAN KATZEY
304 Henne Bldg.
Pico 3263.

...AN AND THE ...RTY.

...RA NYE.

...a party, but a po... ...ncerns women just ...nt action of women ...e or less futile and ...ote is a myth that

...Woman's party at ...ent under the lead... ...gal is besieging the ...ndidates in behalf ...n of the suffrage ...en that is brought ...it will be sooner or ...d'etre of that or... ...mors. Already the ...n Voters, more re... ...is supplanting the ...on and the league ...in its propaganda ...ld work through ...ter choice, coming ...ulate the policies ...with the welfare of ...rse, expecting the ...men to bring about ...

...women are be... ...in the parties as ...Thursday resolu... ...d by the Los An... ...nocratic League ...women to make an ...of the campaign ...places for women ...uesday the women ...State and County ...es organized, not ...h, excluding men, ...somewhat similar ...ocratic women. ...rely for Harding ...to study the plat... ...of their party.

...ashioned, bungled ...e and ossified in ...activities is that ...the would, at the ...fascinating nation... ...eate his woman... ...tly upon commit... ...a merely decora...

...ecting energetical... ...n who hands her ...ram and expects ...t in detail. True ...ft. Her long ages ...made her so, for ...e of details, but ...help make the ...how." There are ...ave narcoticized ...e drug of power ...Nemesis. I have ...my own party I ...ceptivity to wom...

...e aforementioned ...women now have ...raining for poli... ...sure that has ...h electricity ap... ...e, she has her ...convention and ...The club woman ...o cannot preside ...ity, cannot wise... ...from the floor ...from the proper ...She can speak ...he point and, in ...iquated jokes as ...equacity, she far ...brief speech. ...now asking for ...simply because ...I have a friend ...n for the Assem... ...More than once ...r: "I ask no one ...because I am a ...alified then I de... ...t the votes of all ...otherwise. And ...know of no As... ...itted to serve in ...rther, the four ...the California ...the north. We ...from the south

...oman is it who ...s it the type ...Griffith's slim, ...mealy-mouthed ...ized motive in ...the hotly con... ...of impossibly ...corsetless, cot... ...stigating type, ...into line with a ...t would fall a ...wheat in one ...type is a rara ...women. If our ...t know it. She ...ma, side shows ...Life. ...other day: "We ...hat folly falls ...f youth, but if ...e Solomon, she ...ention if she is ...No woman is ...g. John Drew ...he most inter... ...t to the decade ...cited his own ...re, as an ex... ...is Cleopatra, ...the cinema not... ...she had that ...Marc Antony. ...erhardt, Mme. ...and, and any ...who might be ...of the average ...olitics. I hear ...er is seriously ...ate the game. ...and to spare. ...ects, there is ...ex antagonism. ...ter into poli... ...their exist... ...like mettle in ...man, pride in ...e cylinders in ...dd to value if ...n. a remark... ...ages, spoke at ...Club meeting ...at Next in the ...Powerful and ...raignment of ...ted their duty ...said reform ...rough politics. ...stated con... ...the high cost ...e soil" move... ...tion of rural ...of the babies ...of all youth; ...citizen; so... ...r soldiers of ...clean to live. ...ey were kept ...king of civic ...ols; all these ...inspiring way ...en to be ac... ...ter to bring ...t these prob... ...mankind as ...Is there not ...fatherliness ...motherliness! ...nt to be just ...ense of men, ...expense of ...t movement ...for all man...

...l housekeep... ...e need both ...ing together ...of all, just as ...we need ...to co-operate ..., and the ...ram" is this

PEN POINTS
BY THE STAFF.

Enough! Enough!

Now watch the news fakes.

Those birds will have Los An... in ruins.

Yes, how feeble are the wor... man!

Well, it's a cold winter, ma...

They are bound to fight it o... the Ninth District.

A safety razor blade is the... thing with which to pool pa...

Remember the man who ne... stick his matches in his sui...

Have you noticed how ev... has advanced in price since ... in prices has begun?

Col. Bryan is not so all-... He is certainly a wet blasht... hopes of the Democrats.

Did anybody ever see an a... hide its head in the sand? It ... can't kill a figure of speech.

With the increase of sal... the local teachers they will ... compelled to live on Grea...

A man back East got a ... about a million German ... That means about $1.75 ... money.

Gov. Cox says he is for ... honor. That sounds fair ... But it has been said so ma... before.

It takes us so long to ge... the late war that the ... won't care to start to get ... next one.

It is announced that a wi... strument has been invented ... able to get a message from th... of white paper.

William G. McAdoo has ... out of the limelight, probabl... ing for Father-in-law Wilso... what to do next.

The barber-shop quartette ... meeting the other night and ... a resolution deprecating th... age of gas fire.

Since the high cost of ... gone into effect there is ... at the cafeteria dining ta... there used to be.

Poland is one country th... United States will financ... ewski is about to undertake ... cert tour over here.

It is admitted in many ... the San Francisco platform ... clarifying. What is the ma... the white of an egg?

The Democratic press is ... finding fault with the utter... Senator Harding. If it ... would be under suspicion.

Premier Lloyd George ... Germans that the Allies ... bluffing—and his fingers ... crossed when he said it.

It is to be a canvass of ... young men. Harding is ... is only 50, Coolidge is ... Roosevelt is in his 40's. ... constitutes the "young ma... tics?

We don't see where all ... of the country get their ... expenses. They work on ... open fields, with the sky a... limit.

There is one reason ... impels us to state that ... that the Germans were ... Chateau Thierry—nearly ... accordions come from ...

The grocers of this city ... gamated to discover, if ... cause of the increase in ... of milk. That's easy. ... count of the increased cos... tions.

It is announced that the ... this fall will be waged on ... ciples of the parties and not ... candidates. There are so ... tal issues to be decided that ... alities may well be omitted ... never win any votes.

Figures show that the ... migration to our shores ... reaching the pre-war fig... the unusual features is ... number of Spaniards who ... ing over. They are attracted ... stories of the high prices ... labor here.

A BALLADE OF CONVE...

I'm told I wield a facile pen,
They say I have a pretty ...
My audience applauds me ...
I make a joke or clever ...
I'm caustic, I acknowledge ...
And sometimes I may ...
roast things,
But, as Ford said, I will ...
That I am ignorant of ...

Sitting complacent in my ...
I read strange tales, by ...
writ;
Their matter is beyond my ...
I shake my head, my ...
Though I've my share of ...
grit,
I can't believe in spooks and ...
things;
I've never seen weird ...
Oh, I am ignorant of ...

It fills me with despair ...
I bite me to my writing ...
But though I try and try and ...
I can't with lightwave ...
I like, of afternoons to ...
And gossip o'er the ...
things;
But can't with pride ...
For I am ignorant of ...

L'ENVOI.

Ford, you have lasted me ...
hit;
I'll say there are, from ...
coast, things
On which to comment I'm ...
Yes, I am ignorant of ...
—[Carolyn Wells in ...

...ext time
...ay calomel
...ir

...lotabs

...ified and refined
...tablets that are
...e, safe and sure.
...l virtues retain...
...improved. Sold
...sealed packages.
...ts.

...Put this Sign
...OD MILK

...RESINOL

...ribe to the
...RONICLE
...a's Leading
...Sunday Paper
...afford to overlook
...Sunday features.
...with interest.
...ing and advertising
...upon application to
...Angeles representative

...AN KATZEY
...Times Bldg.
...Phone 22222.

FIREMAN GIVEN BRAVERY MEDAL.

Act of Heroism at Tuesday Blaze Quickly Rewarded by Coveted Award.

Fireman Frank E. Tuttle of engine company No. 4 was yesterday awarded by the Fire Commission the department medal for bravery as a result of acts of heroism at a fire on the 13th inst. at 729 New High street. The action of the commission was taken on recommendation of Chief Scott.

...ER SOUGHT ...ROSS BORDER.

...d as Suspect in ...an Night Horror.

...Trapp May Recover; ...th of Triple Crime.

...Your Country Below ...Diego in Vain.

...ans of fruitless search ...Mexican border near Tia ...Henry Washington, a ne... ...said to be one of the men ...of the triple crimes ...ged in the death of Roy ...and the serious injury of ...at Fullerton Thursday, ...Deputies of Orange county ...Sheriff Oliver Sexson ...county returned to ...yesterday empty-... ...officers hold to the ...may be hiding in the ...above near the border. ...boy's condition improved ...that Dr. D. C. Cowles, her ...said last night she has a ...chance to recover. ...consciousness irregu... ...and talked discon... ...of her terrible experiences. ...of all Southern Californ... ...in the search. San... believes they have ...the motive for the ...that it was learned that ...had been attacked. ...disclosed what they be... ...the finger prints of the ...The evidence partly ...suspicion the two Mexi...

Although Mrs. Trapp's condition is regarded as hopeful, she is not asked during her brief periods of consciousness, about the details of the attack. However, in broken sentences, she is said to have told early in the day that she had been outraged, after she and her husband had been attacked. Her chief anxiety concerns her husband, who she believes is only seriously injured, the news of his death having been withheld from her.

Henry Washington is the man sought, according to a message from Sheriff Jackson. He is described by immigration officers at San Diego as being 30 years old, five feet, seven or eight inches tall, weight about 155 or 160 pounds, and as having a prominent scar on one side of his face. He walks with a limp or shuffle and was wearing, when last seen, a blue jumper that was stolen from William Marchand of Chula Vista. Search of Lower California towns will be continued as long as there remains hope of catching the fugitive, the Sheriff indicates.

SEEK OTHER CLEWS.

Mrs. Trapp's statements regarding the attack have been fragmentary and it has not been ascertained whether one or two men were engaged in the attack. She has said at times that two men were in the room when she awakened and grappled with her husband's assailant and at other times that she saw only one. Nor has it been found out whether her husband was killed while asleep or upon awakening. He was hit about the same time that she was, her remarks indicate. In her story about the tragedy Mrs. Trapp refers to "they" as if at least two were in the room.

Officers searched the vicinity of Irvine Station during the day in quest of additional clews that might show where the negro, seen by Mrs. Spencer, went after leaving her house. She says that a man answering the description of the fugitive asked for something to eat at her home, Thursday morning, and that she refused to give him anything. She did not know of the murder until yesterday, she stated in explaining her delay in notifying the authorities.

Eugene Chappella of Hollywood, 11 years old, a nephew of the Trapps, who was staying at the home, was unable to add anything to his first story of the attack. He was hiding in the bedclothes, and was so frightened that he could tell little of the circumstances of the tragedy.

SUPPOSED SLAYER IS HELD.

Suspected Driver of Death Car Faces Dual Federal Charges.

George E. Brown (colored) accused of running down and decapitating Immigration Inspector A. S. Bernard near Campo Sunday night, was arraigned before U. S. Commissioner Long yesterday on the charge of violating the Volstead Act and of making a murderous assault upon a Federal officer. His bond was fixed at $10,000 and the preliminary hearing was set for July 31.

The charge against Brown will be tried under the State law and Immigration Agent Burnett was in communication yesterday with the authorities of San Diego county on that subject. In the meantime, the bond fixed by Commissioner Long will be sufficient to hold Brown until all arrangements for his prosecution are concluded.

Immigration Inspectors Webb and Nielsen yesterday recovered seven sacks of whisky, consisting of 200 pints in all, that had been cached, they state, in the sand by the Brown party after Bernard had been run down by the machine, declared to have been driven by Brown.

The search for Lonnie Beason, the other colored man who, with Joe Miller, also colored, was in the machine, is being continued for the purpose of securing further information as to the doings of Brown. Miller and Beason were passengers in the car and, it is understood, had nothing at all to do with the murder of Bernard, as Brown, it is declared, was at the wheel.

IS STRIKE AFTERMATH.

Wife Says Shipyard Worker Failed To Support Her, but Loses.

Mrs. Gwendolyn Bailey told Judge Crail in divorce proceedings against Lawrence A. Bailey, yesterday, that he supported her until he went on strike at the shipyard. She testified that she told him something would have to be done about his getting work, or she would have to go to work and send the baby to her mother-in-law.

Mr. Bailey denied his wife's charges, saying he told her if she got a divorce she would have to support herself. He also declared the only time he did not work was when he was sick. The court granted him the decree.

"PUSSYFOOT" IN TOWN TO FIGHT.

Famous Dry Worker Smoking Out Moist Candidates.

Speaks at Pasadena; To Make Three More Talks Here.

Says Wet Crowd has Forced War for Volstead Act.

Radiating good humor, but carrying prohibition's "big stick," with which he threatens to whack verbally the heads of all Congressional aspirants who attempt to sidestep the wet-and-dry issue in the coming campaign, William E. (Pussyfoot) Johnson, famous internationally as an Anti-Saloon League worker, arrived in Los Angeles yesterday to wage battle in the public forum against the political enemies of the Volstead Act.

Accompanied by his young son, he came by automobile from San Francisco, and at the Hotel Alexandria, where he will stay while in this city, he joined Dr. Madison Swadluer, his manager, who is a national staff officer of the Anti-Saloon League, and H. M. Mills, advance man, who came by train.

"Ours is a national fight on those Congressmen who expect to go back this year and revive the corpse of John Barleycorn," explained this celebrated dry crusader, who leaped into international fame a year ago when he sought to drive the Demon Rum from Great Britain. One episode in this fight cost Mr. Johnson an eye, that being the price he paid when one of his London meetings was raided by a gang of rowdy British college boys.

The famous Pussyfooter, however, gleams fire out of the other eye and declares that the one optic gives him a sufficiently wide vision to descry all the active friends of John Barleycorn.

Mr. Johnson's speaking program calls for four public appearances here. He lectured at the Presbyterian Church on East Colorado street, Pasadena, last night, and will speak at the City Club at noon today, at the West Adams Presbyterian Church at 11 a.m. tomorrow and at the Bible Institute at 3 p.m.

GLAD TO BATTLE.

"We were forced into this fight, but we are in it gladly," declared Mr. Johnson. "When the powerful liquor interests of this country, which constitute the nation's greatest menace, let it be known that they would get into politics this year, to send to Congress a sufficient number of candidates to nullify the Volstead law, we had to accept the gauge of battle. Our fight is the people's fight. We simply can't stay out of it when the friends of Barleycorn, who are the real enemies of the people, are trying to put something over. We thought Barleycorn was safely locked in his tomb, and the Supreme Court of the United States so ruled, but the liquor interests seem blind to this fact.

"The object of my coming to California is to make war on those Congressmen and would-be Congressmen who are trying to sidestep the prohibition issue. This is the big issue in the campaign. It stands out over everything else. We intend to smoke out these fellows who hope to go to Congress and tamper with the Volstead law."

PROHIBITION GUNPLAY.

How Mr. Johnson came by his sobriquet "Pussyfoot" he tells in this way:

"One day while I was in the Federal service a man walked into my office at Muskogee, Okla., with a message from a Haskell saloon-keeper, intimating in a friendly way that if I dared show my face in Haskell he would shoot me. Of course I could not refuse such an invitation. I sent a scout into Haskell and found that the saloon-keeper had never seen me, but had a good description of me. So one night I disguised myself and rode into Haskell. I tethered my horse to his verandah, walked into the bar and called for a drink. My fierce friend was a big man, but the thing that interested me most was a .45 at his hip. He offered me a bottle, which I at once said was too weak and smashed it on the bar.

"'Give me hell fire,' I cried.

"He opened a secret trap in the floor and handed me a bottle of whisky. My one object was to get him to show me his back, and I maneuvered him until I was able to whip out his revolver, hold it to his ear and introduce myself.

"The next day a local paper told the story and called me 'Pussyfoot.' This is how I earned my name."

MUSTER TROLLEY MEN.

Thirty Pacific Electric Employees Join New Guard Regiment.

Thirty employees of the Pacific Electric were mustered in last night as citizen-soldiers of the Los Angeles regiment of the guard. The men will be commanded by Capt. H. W. Edmonds, who was cited for valor in France. The Pacific Electric outfit will become a company of the First Battalion, which is being organized by Maj. E. E. Kirk.

During the war, Maj. Kirk was an instructor at various officers' training camps and participated in the training of every officer commissioned from the Pacific Coast for the entire period of the war.

Col. James McKnight, the assistant Adjutant-General of the State, last night, formally accepted the Pacific Electric men for the guard. The new unit will drill with the rest of the men at the Exposition Park armory Tuesday night.

WIDOW OF FORMER SUPERVISOR PASSES.

Mrs. Sidney A. Butler, widow of the late Sidney A. Butler, who was for many years Supervisor of Los Angeles county, passed away yesterday morning at her home, 243 South Rampart street. She was 71 years old. Death was due to heart failure.

The funeral services will be held next Monday afternoon at 2 o'clock at the undertaking rooms of George A. Fitch, Twelfth and Hope streets. The remains will be cremated at Rosedale Cemetery. Her son, Sidney I. Butler, being a prominent Shriner, the pallbearers will be members of Aral Patrol of Al Malaikah Shrine.

In addition to her son, Mrs. Butler leaves a brother, George Keller of Los Angeles and a niece, Mrs. C. L. Bagley of Los Angeles.

DRINK AND DRUG HABITS successfully treated. The NEAL INSTITUTE, 505 Auditorium Bldg., or phone 19136.

BACKS HARBOR OPEN SHOP.

San Pedro Business Men's Club Sides With Chamber; Will Oust Straddlers.

The San Pedro Business Men's Association has followed the lead of the San Pedro Chamber of Commerce in declaring for the open shop.

Following a meeting of the members held last night, a motion was passed to support the open shop. It carried unanimously. The Business Men's Association is to fight in the open against laborite domination and to that end will have a full list of the members of the association printed so that all may know who are for industrial freedom.

Members who have hitherto tried to carry "water on both shoulders" will have to take their stand or withdraw, according to numerous expressions of opinion on the part of various influential members of the organization.

James Regan, head of the Regan Forge and Engineering Company, presided.

Edward H. Bautser, at one time harbor correspondent for The Times, and at present an attorney, declared that the worst enemy of the Business Men's Association was the man who tried to curry favor with unions when he was holding himself out as being for the open-shop principles.

Jim Osborne, who was working in a Tacoma shipyard at the time of the general strike in the Puget Sound section, gave a scathing indictment of I.W.W.'s, Reds and all who seek to shackle the hands of industry and who try to entice the honest working man into the radical ranks of malcontents and agitators.

He told of some of his personal experiences with rabid labor-union men, who wanted, he said, to make slaves of the working man and whose closed shop was really a prison for the serfs working therein.

Osborne told how the open-shop idea is growing in the Northwest and declared that Los Angeles Harbor can really develop only as its industries are free, its wharves and warehouses run on modern ideas with independent workmen to handle the cargoes, and the stores and factories conducted for the benefit of the public and the workers alike.

HUNDRED WEAK-LUNGED LADS TAKEN TO HILLS.

The fourth annual outing of children slightly infected with tuberculosis began yesterday at the children's open-air camp in San Gabriel Canyon under the auspices of the Los Angeles Tuberculosis Association. Miss Sidney M. Maguire, executive secretary, arranged to have 100 boys go by special train to Azusa, where they were met by automobiles and driven to the camp site occupied last year. For a month they will enjoy outdoor sports, be under military discipline and enjoy well-balanced rations. They will be followed by 100 girls who will have four weeks vacation under the same conditions. The past record shows that even a fortnight in the the mountains affects their health throughout the year.

SEEKS HER SISTER.

Mrs. Charlotte Bowen, 416 West Fourth street, yesterday asked The Times to assist in locating her sister, Mrs. Johnnie Woods, formerly Miss Pearl Speaker, last heard from a house on Edgewater Road, this city, about two years ago.

Face Value

As one woman puts it, "The faces of my guests all express delight with the very first taste, when I serve Puritan Ham.

"And when they eat it to the very last morsel, and even 'scrape the bone' it's the best proof in the world that Puritan is thoroughly good ham."

"The Taste Tells"

THE CUDAHY PACKING CO.
Made in Los Angeles, 803-811 Macy St.
Telephones: Broadway 8160, Home 10198.

FREE
Puritan Recipe Book
We have prepared a very valuable book which gives many new, delicious ways of preparing and serving ham and bacon. It is free for the asking. Address
The Cudahy Packing Co.
Puritan Dept.
111 W. Seventh Street
Los Angeles

Puritan Hams and Bacon

Camel CIGARETTES

You'll take to Camels double quick!

PUT Camels joyously refreshing flavor up against your cigarette taste if you want to know how delightful a cigarette can be!

Talk about mildness and mellowness and quality! Never was there a cigarette to be compared with Camels!

Camels expert blend of choice Turkish and choice Domestic tobaccos certainly answers any cigarette hankering any man ever generated! You'll call it a wonder in cigarette satisfaction!

Camels are sold everywhere in scientifically sealed packages of 20 cigarettes for 20 cents; or ten packages (200 cigarettes) in a glassine-paper-covered carton. We strongly recommend this carton for the home or office supply or when you travel.

R. J. Reynolds Tobacco Co., Winston-Salem, N. C.

DANCING
LESSONS THIS AFTERNOON TO-NIGHT Class Lesson 12½
LESSONS 75¢
SPECIAL ATTENTION TO LADIES AND CHILDREN
GUARANTEE TO TEACH ANYONE WHO WALKS HOW TO DANCE
MATINEE DAYLIGHT TEA DANCES — 25¢
TO-NIGHT ASSEMBLY $2.00
No Appointment Necessary
PHONE 62970
WILSON'S Modern Dance Studio
419 WEST FIFTH ST.
NEW YORK MEANS SOMETHING

NEVER THOUGHT HE'D GET WELL

Owen Says He Had Suffered 34 Years.

Tanlac Completely Relieves Him of Troubles.

Declares He Has Gained 10 Pounds in Weight.

"It may sound unreasonable, but it's a fact, Tanlac has put an end to a case of stomach trouble that had been pulling me down for thirty-four years," was the remarkable statement made recently by Cyrus S. Owen, 2741 West Twelfth street, who has been a contractor in Los Angeles for fifteen years.

"I didn't know what good health was, and my troubles were of such long standing I never expected to get rid of them. I had gone through all the misery and suffering that a person can with a bad case of chronic indigestion and it looked like there was no hope of ever getting well. In spite of all the care I took about what I ate I was in constant trouble—sometimes day and night. I would bloat all up with sour gas something awful, and there was a burning like fire in my stomach more or less all the time. At night I had bad spells with gas regularly, and often they lasted as long as two hours. Of course, I couldn't sleep much, and besides I was nervous and restless, and when morning came I always felt weak and listless.

"When I started taking Tanlac I had little or no faith in it after everything else had failed, but I was willing to try anything where there was a chance of getting any better. Well, the first few bottles didn't help me much, but I stuck right to Tanlac, as I was determined to give it a fair trial, and I want to say right now that it has done the work. I have the finest kind of appetite, and what I eat agrees with me, and is giving me strength and energy. I have picked up ten pounds in weight and my nerves are strong and steady and I sleep like a top every night. I feel so well and am so highly pleased with Tanlac I don't hesitate one minute to give it my hearty recommendation."

Tanlac is sold in Los Angeles, Pasadena and San Diego by the Owl Drug Stores.—[Advertisement.

Windsor Square
Wilshire's
Highest Class — Lowest Priced
Residence Property.
R. A. ROWAN & CO.
200 Title Insurance Bldg.

The jewelry store visitors to
California always enjoy
BROCK AND COMPANY
"The House of Perfect Diamonds"
437-439-441 Broadway

Los Angeles County News---South of Tehachepi's Top.

WOMEN WIN IN CITY FEUD.

Employees at Pasadena Force Boss to Resign.

Aged Man Victim of Fatal Accident at Crown City.

Pastor of Presbyterian Church Returns from East.

[LOCAL CORRESPONDENCE.]

PASADENA, July 16.—As a sequel to a bitter feud between women employees of the accounting department at the City Hall and Lester N. Bryte, controller of municipal accounts, Bryte will go out of the city's service September 1. To end the warfare Commissioners are said to have intimated to Bryte that he resign, which he did today. The Commission accepted the resignation.

Women employees of the city water and light departments complained to members of the Commission that Bryte was overbearing in his demeanor and continually rebuked them in public about their work. The friction had been smouldering for months, but it is reported it broke out almost into a pitched battle between the controller and one of the women cashiers this week.

C. Z. Jackson, assistant controller of accounts, probably will be named in Bryte's place.

STEPS IN FRONT OF TRAIN.

William Lee, aged 65 years, deaf, and with failing eyesight, stepped in front of the Salt Lake Route passenger train on its way to Los Angeles at 8 o'clock this morning. He was thrown forward on his head and killed instantly. Then the train passed over the body. Lee lived with his son-in-law and daughter, Mr. and Mrs. Herbert Schofield, 500 Pasadena avenue, near the Palmetto Drive crossing, where the fatal accident took place. The wig-wag signals were ringing and the train proceeding slowly when the accident occurred. An inquest is to be held. Mr. Lee came here four years ago from Massachusetts.

DR. FREEMAN RETURNS.

Dr. Robert Freeman, pastor of Pasadena Presbyterian Church, has returned from an extended visit in the East. He attended the Presbyterian general assembly in Philadelphia and afterward visited Norwich, Ct., Buffalo, Cleveland, Chicago and other places.

He returned West by the northern route, stopping at Hardin, Mont., to visit Thomas D. Campbell, the great wheat grower. Cowboys, ranchers, threshing crews, blacksmiths and Indians gathered there on a Sunday at a hastily arranged religious service, to hear Dr. Freeman preach.

VICE-PRESIDENT MAY COME.

Vice-President Thomas R. Marshall, who with Mrs. Marshall is enjoying a rest at Coronado, will be invited to come to Pasadena and be the guest of the Overland Club at a dinner. The invitation will be extended by J. B. Coulston and Col. W. J. Hogan of the Overland Club.

CITY OPERATING PLANT.

The city of Pasadena is now operating the Edison plant here. Early this morning the Edison patrons were switched over on to the city current. The city recently bought the Edison plant here, to combine it with the city plant.

PUSSYFOOT SPEAKS.

Pussyfoot W. E. Johnson, the American dry campaigner who lost an eye in England trying to make that country vote for prohibition, addressed a large audience in the auditorium of the Pasadena Presbyterian Church tonight, under the auspices of the Anti-Saloon League. He said he expected to return soon to Great Britain and assist in the campaign to make Scotland dry. The address was preceded by a reception in the chapel of the church at which many townspeople greeted the noted dry leader.

Special values in furniture and rugs—ten floors to select from—ideal shopping conditions. Pasadena Furniture Co., Raymond and Holly, Pasadena.—[Advertisement.

PLAY A SUCCESS.

Cast of Santa Monicans Present Shakespeare's "Hamlet."

[LOCAL CORRESPONDENCE.]

SANTA MONICA, July 16.—Amateurs of the bay district scored a signal success tonight by a production of "Hamlet" at the Santa Monica High School.

The play was interesting to Santa Monica residents because it reflected evident advance on the part of the principals in work along the line of dramatic art.

Robert Hutton, former Santa Monica High School student and more recently a devotee of Shakespearean drama at the State university, played the title role. Another student from Berkeley is Miss Kathryn Prather, who tonight interpreted Ophelia with power and understanding rarely found in an amateur, according to Mrs. Edith Scott-Burritt, who directed the play. Marcellus Joslyn was the king, Miss Lysbeth LeFevre the queen, Ned Prather, Laertes; H. M. Rebok, Superintendent of Schools, Polonius.

BLAME TARIFF LAW.

California Lemon Growers Hurt by Imported Fruit.

[EXCLUSIVE DISPATCH.]

POMONA, July 16.—Facing one of the most serious situations in the history of the California lemon industry, R. L. Knox, manager of the San Antonio Fruit Growers' Exchange, announced today that all the lemon packing houses in this district have been closed and that no fruit has been shipped or stored for about ten days. The high price of sugar, cool weather and the most important circumstance, the tariff, are blamed by Mr. Knox for the dull market which has necessitated the drastic move by the lemon growers. No shipping will be resumed until an improvement in the market justifies it, said Mr. Knox.

Foreign lemons have practically crowded California lemons out of the eastern markets, being smothered by Italian and Sicilian fruit.

FORMER SCHOOLMATES ACT AS PALLBEARERS.

[LOCAL CORRESPONDENCE.]

LOS ANGELES HARBOR, July 16.—Former schoolmates of Henry Morrell, whose death was the result of an accident at the shipyards, will act as pallbearers tomorrow afternoon. The services will be at 2 o'clock at Mary Star of the Sea Catholic Church. Morrell would have been graduated next year from high school, and was a promising pupil, say his teachers.

A brother of the dead boy, John Morrell, attempted to end his own life because grief over his brother's death was more than he felt he could stand. Physicians attending him report that he will recover.

SUFFER FROM STRIKE.

All Parties Interested Pocket Loss and Resume Work.

[LOCAL CORRESPONDENCE.]

LOS ANGELES HARBOR, July 16.—Virtually all the purse seine boats in the harbor district put out to sea today. One hundred of the boats belong to the association and ten or more are independent craft.

The boat pullers, who started a strike two months ago, are members of the International Fishermen's Union. While the boat owners themselves wanted as high a price for bluefin tuna as could be obtained, they were not in favor of having their craft tied up to the piers merely to carry out demands of labor agitators.

By dint of compromise on both sides, all finally came to an agreement.

The canners are to pay $125 a ton for bluefin delivered to barges or canneries in local waters and $140 a ton for tuna brought here from Santa Cruz fishing grounds.

There were more than 1000 fishermen affected and some 2000 men and women who work in the canneries during the season. The strike has caused a loss of many thousands dollars in wages, to say nothing of the loss to the boat owners and the canners themselves.

NEW SUPERINTENDENT.

[EXCLUSIVE DISPATCH.]

POMONA, July 16.—Miss Rosa Waltke of Springfield, Ill., was today elected superintendent of the Pomona Valley Hospital and will assume charge in the next few days. Miss Waltke succeeds Miss Edith Patton, who recently resigned.

SMALL FOREST FIRES.

[LOCAL CORRESPONDENCE.]

SANTA MONICA, July 16.—Believed to have escaped the control of campers, fire started at the mouth of Malibou today and burned rapidly east and north, covering a broad stretch of country, but causing no particular damage other than the destruction of trees and brush. That one or two smaller fires have started in the vicinity of Los Flores Canyon this afternoon is the report of campers who stopped in Santa Monica today asking that the Sheriff's office be notified.

SUMMER SESSION
July 1st to Sept. 1st
San Diego Army and Navy Academy
Each year gains in popularity. A happy combination of light study and healthful sports, both under supervision, during summer months. $180 covers practically every school expense. Reservations being made. Write
Capt. Thos. A. Davis, Pres., Pacific Beach, California.

The Days of Real Sport. - - - - - - - - - - - - - - *By BRIGGS.*

[Copyright, 1920, New York Tribune, Inc.]

THE GUMPS—VINEGAR NEVER CATCHES FLIES.

Jeff Leases the Country Home of a Wall Street Friend. - - - - - - *By BUD FISHER.*

[Copyright, 1920, by H. C. Fisher. Trade Mark Reg. U. S. Pat. Off.]

"As a cook, I'm a fine bricklayer"

"SURE THING," I said.
"YOU STAY in bed.
AND I'LL cook breakfast."
SO MY wife agreed.
SHE'D TRY it once.
AND THE fruit was fine.
AND THE coffee—well.
SPEAKING roughly.
IT WAS fair.
BUT WHEN I tackled.
SOUR MILK griddle cakes.
SOMETHING WENT wrong.
THEY LOOKED easy.
FLOUR, SODA, and salt.
SOUR MILK, one egg.
MIX, DROP, cook, flop.
BUT SOMETHING went wrong.
SO I stacked the cakes,
UNDER MY window.

TO MASSACRE.
THAT TENOR
AND I asked my wife
WHY CAKES
SHE SAID, "It's the
THE CIGARETTES
JUST THINK it over."
AND FIRST I said,
"THEY SATISFY"
BUT SAW that word
THE NEXT time
"THE BLEND
AND I gotta admit
THERE'S SOMETHING
THIS TALK of

KNOWING HOW
in blending cigarette
The Chesterfield
the choicest Turkish
tobaccos, expertly
exclusive, can't be
own secret. We
and that's why Chesterfield
"satisfy."

They Satisfy Chesterfield CIGARETTES

Schools and Colleges

URBAN Military Academy
Exclusively for Young Men
Summer Camp at Catalina
Summer School at 800 S. Alvarado
Office Hours 9 to 12.

GIRLS' COLLEGIATE SCHOOL
Adams and Hoover Sts., Los Angeles, Cal.
Post-Graduate. Beautiful Spanish buildings with patios and gardens make a reality. EXCEPTIONAL ADVANTAGES IN SECRETARIAL DEPARTMENT. GROUNDS WORK, etc. Illustrated catalogue.
MISS PARSONS and MISS DENNEN, Principals.

Twenty-ninth year opens September 27. Fully accredited, offering courses in College Preparatory, General and Music, College Preparatory, General and Music.

LOS ANGELES MILITARY ACADEMY
Delightfully situated on Huntington Drive, near Pasadena. Highest SCHOLARSHIP, MILITARY TRAINING AND GENERAL CULTURE. The school that appeals to thoughtful and discriminating parents. Boys admitted any time. Phone 31411. WALTER J. BAILEY, A.M., Principal.

American Chiropractic Colleges
Delightfully situated. Well equipped with all modern devices necessary for a thorough education. All forms of Chiropractic and Drugless Therapeutics taught. Diagnosis by medical, physical, microscopy and serum. Day and evening classes.
Catalogue Free. 1924 So. Figueroa St.

CLAREMONT SCHOOL FOR BOYS
Non-military. A school for the whole boy—mind, body and character. Prepares for college entrance. For catalog address
W. E. GARRISON, Ph.D., Headmaster, Box 980, Claremont, Cal.

EGAN SCHOOL
Little Theater Bldg.
1234 So. Figueroa St.
Home Phone 60371
Not only a school for drama, but a school of general culture. MUSIC, DANCING, DRAMATIC ART in all their branches. Patronized by Oliver Morosco, John Cort and many others. Studios for Rent for Recitals and Amateur Productions.

HOLLYWOOD School for Girls
Will open its SUMMER SESSION July 5th, continuing for six weeks only. Courses offered in Music, Art, Dramatic Expression, High School and College Preparation. Boarding and day pupils.
Hollywood, Los Angeles, Cal.

CALIFORNIA MILITARY ACADEMY
For young boys. Limited to 60 boarding pupils and a small number of day pupils. Summer session opens July 12th.
4001 West 18th St.
U. WM. BRICK, A.M., Principal.

California-Brownsberger Commercial College
In the Schools and College Building, 325 South Hope St., Los Angeles.
The High Grade Training School of the West.
STUDENTS ENROLLING DAILY.
Send for Victory Year Book of Information.

HARVARD SCHOOL (Military)
Leading Coast School for boys. 27th year. Limited to 60 boarders. Summer session begins June 21st. Write for catalog. Head Master, 1651 West 23rd St., Los Angeles, Cal. Phone 72283.

Cumnock School
Exceptional Instruction Offered in Interpretation of Literature, Public Speaking, Voice and Diction, Journalism and Literary Appreciation, Academic and Dramatic Art. Special Classes in Elementary Subjects. Helen A. Cumnock, Director. Wilshire 79.
200 S. Vermont Ave.

THE WESTLAKE SCHOOL FOR GIRLS
Westmoreland Hills, 233 S. Westmoreland Ave., Los Angeles, California. Resident and Day School. Location of great beauty and charm. New Buildings. Superior quality. All Departments. Tennis Courts and Swimming Pool. Catalogue upon request.

Commercial Experts' Training Institute
"The School of INTENSIVE Training."
COMPLETE BUSINESS, SECRETARIAL AND CIVIL SERVICE COURSES.
GROSSE BUILDING, Sixth and Spring Streets.

PAGE MILITARY ACADEMY
A Big School for Little Boys. The largest school of its kind in America. Pupils admitted at any time during the year around. Summer school opens June 28th. Catalog. R.F.D. No. 7, Box 358. Phone 1036. CHAS. E. GIBBS, Headmaster.

PASADENA MILITARY ACADEMY
On W. Ave. (4 car lines) 12 miles from Los Angeles. A first-class school for boys, from 5th to 12th grade. College preparatory. Boarding and Day pupils. Inquire of Col. C. E. Wood, Principal, No. 2, Box 12, Pasadena. Telephone (L. A.) 29491, or (Pasadena) Fair 1.

WILLIS WOODBURY BUSINESS COLLEGE
Foremost Since 1886.
Individual Instruction.
Fifth Floor Hamburger Building, Los Angeles. Branches at Riverside and Santa Ana.

FLYING COURSE OPEN
Y. M. C. A. office Attendance Building. Commercial Aviation School. Curtiss-Chaplin Aircraft Corp. Instruction Including Wireless. Aero Engine Commercial Engineering. Y. M. C. A. Schools, 712 S. Hope St.

SUMMER SCHOOL
LONG BEACH MILITARY ACADEMY, 3150 E. OCEAN BLVD., LONG BEACH. Most delightful spot on the Coast. Boys only. Swimming, private entrance to the sea. Military Drill and exercises. Full particulars on request. Phone 62-1-1. PROFESSOR BLACKWELL.

MACKAY BUSINESS COLLEGE
Stenography, Bookkeeping, Telegraphy. Tuition may be earned by office work. Main Street, opposite Manhattan Hotel.

Blackburn Studios
850 So. Figueroa St.
Learn the Most Perfect and Simplest System in Dress Designing, Pattern Cutting, Fitting, Making of all Ladies' Wearing Apparel. Full Course, Summer Rates, June, July, August, $35.
Phone 19439.

...s a cook, I'm a fine bricklayer"

TO MASSACRE.
THAT TENOR eat next door.
AND I asked my wife,
WHY CAKES go wrong.
SHE SAID, "It's His.
THE CIGARETTES you make
JUST THINK it over."
AND FIRST I said,
"THEY SATISFY,"
BUT SAW that wasn't it.
THE NEXT guess landed,
"THE BLEND can't be copied"
AND I gotta admit,
THERE'S SOMETHING in
THIS TALK of knowin' how.

KNOWING HOW is everything in blending cigarette tobaccos. The Chesterfield recipe calls for the choicest Turkish and Domestic tobaccos, expertly blended in a way that's exclusive, can't be copied—our own secret. We do "know how" and that's why Chesterfields "satisfy."

...hesterfield
CIGARETTES
Liggett & Myers Tobacco Co.

Schools and Colleges

...AN Military Acade...
Exclusively for Young Boys
Summer Camp at Catalina
Summer School at 800 S. Al...
Office Hours 9 to 12. Phone

...SCHOOL. Twenty-ninth year opens September 8th. ...accredited, offering courses as follows: ...man, College Preparatory, General, ...Spanish leading to diploma and degree. ...AL ADVANTAGES IN SECRETARIAL DEPARTMENT. ...Illustrated catalogue. ...PARSONS and MISS DENNEN, Principals.

...ELES MILITARY ACADE...
...Huntington Drive, near Pasadena. Highest ...ARY TRAINING AND GENERAL CULTURE ...and discriminating parents. Boys admitted ...WALTER J. BAILEY, A.M., Principal.

Delightfully situated. Well equipped with X-Ray ...modern devices necessary for a thorough ...tion. All forms of Chiropractic and Electro-...nosis by medical, physical, microscopy and ...owning classes. ...Catalogue Free. 1934 So. Figueroa St. Phone ...

...ONT SCHOOL FOR BO...
...for the whole boy—mind, body and character. ...
...PSON, Ph.D., Headmaster, Box 800, Claremont, Cal.

...OOL
...Not only a school for drama but a ...general culture. MUSIC, DANCING, ...their branches. Approved by Oliver ...John Cort and many others. Limited ...Rent for Recitals and Amateur Theatricals.

...WOOD
...Girls
Will open its SUMMER SESSION ...for ... weeks until ... Courses offered in Music, Art, ... sion, High School and Grade ... Boarding and day pupils ... Hollywood, Los Angeles, Cal. Phone ...

...RNIA
For young boys. Limited to ... and a small number of ... Summer session, June 21 to ... 4601 West 1st St. Phone ... U. WM. BRICE, M.A., Prin...
CADEMY

...e-Brownsberger Commercial College
...d College Building, 625 South Hope St., Los Angeles. ...High Grade Training School of the West. ...STUDENTS ENROLLING DAILY. ...for Victory Year Book of Information.

...ARD SCHOOL (Milita...
Leading Coast School for Boys. 21st year. ...session begins June 21st, 1920. Address ... Head Master, Box 1, Arcadia, Cal. ...Tel. Pal. Phone 74228.

...School Exceptional Instruction Offered in Voice ...pretation of Literature, Story-Telling, ...Speaking, Voice and Diction, Short Story ...and Literary Appreciation, Aesthetic Dance ...al Classes in Elementary Subjects. Helen A. Brooks

...STLAKE SCHOOL FOR GIRLS
...S. Westmoreland Ave., Los Angeles, California. ...of great beauty and charm. New Buildings. ...Tennis Courts and Swimming Pool. Catalogue sent upon ...

...Experts' Training Institu...
"School of INTENSIVE Training."
...SECRETARIAL and CIVIL SERVICE courses. ...
...ILITARY ACADEMY
...A Big School for Little Boys. The largest school of its ...Limited to 400. Pupils admitted at any time. In session ...ear around. Summer school opens June 14th. Phone ...CADEMY. R.F.D. No. 7, Box 956. Phone 74216. Bible ...GIBBS, Headmaster.

...DENA MILITARY ACADE...
On W. Ave. 44 near Pasadena. ...class school for boys, front 5th to 12th grades, ...g and Day pupils. Inquire of Col. C. M. ... Telephone (L. A.) 39491, or (Pasadena) Fair Oaks 18...

...ODBURY BUSINESS COLLEGE
Foremost Since 1884.
Individual Instruction. ...Gilley, Los Angeles. Branches at Riverside and ...

...COURSE OPEN
Y. M. C. A. offers Attractive Opportunities ...Commercial Aviation in Co-Operation with ...Chaplin Aircraft Corp. Automobile Courses, ...Including Wireless, Auto, Architectural, Commercial, Engineering, Civil Service. Y. M. C. A. Schools, 715 S. Hope St.

...ACH MILITARY ACADEMY, 2710 S. Vermont Ave. ...Most delightful spot on the Coast. Cross-country ...ming, private entrance to the sea. Boarding and ...and exercising. Full particulars on request. Phone ...PROFESSOR BLACKWELL.

...Y BUSINESS COLLEG...
...Telegraphy. Tuition may be earned by ... Street, opposite Marsh-Strong Bldg. Phone ...

...n Studios
...Figueroa St.
...Most Perfect and ...m in Dress De... ...Cutting, Fit... ...of all Ladies' ...Parcel. Full ...Rates, June, ...Bldg. 19439.

Theaters—Amusements—Entertainments

...AUMAN'S RIALTO— Broadway Near 8th

...AUMAN'S MILLION DOLLAR THEATER—
THE WORLD'S LEADING PHOTOPLAY THEATER
GRAUMANS MILLION DOLLAR THEATRE AT THIRD
SYMPHONY ORCHESTRA ARTHUR KAY, CONDUCTOR
JESSE CRAWFORD AT THE ORGAN
IT'S WONDERFUL!
JESSE L. LASKY PRESENTS
WALLACE REID
"WHAT'S YOUR HURRY?"
A PARAMOUNT PRODUCTION—ALSO
"THE BABIES' KABARET"
AND TEN POWERFUL FEATURES
...LES MORNING ORGAN RECITALS - 11:15 TO 11:30 AM

...FORNIA THEATER— Main at Eighth
LAST TIMES TODAY—TONIGHT
"BEST OF LUCK"
...Sensational Drury Lane Melodrama
California THEATRE MAIN at 8TH
W. G. STEWART PRESENTS
32 VOICES
CALIFORNIA ENSEMBLE IN A MEDLEY OF SCOTTISH AIRS.
LARRY SEMON IN "SOLID CONCRETE."
CONTINUOUS PERFORMANCE 11 A.M. TO 11 P.M.
ORCHESTRA AND ORCHESTRA AT 2, 4, 7:15 AND 9:15.
"THE TRUTH" By CLYDE FITCH. and "EDGAR" Comedy
...nia Concert Orchestra—Williams conducting

...LER'S— Main Near 9th
TODAY AND TONIGHT ONLY
MABEL NORMAND
In "THE SLIM PRINCESS"
...TOMORROW—GEORGE LOANE TUCKER'S "THE MIRACLE MAN."

...PHONY— Broadway Bet. 6th & 7th
Symphony BROADWAY BETWEEN 6TH AND 7TH
LAST TIMES TODAY
GEORGE WALSH IN "THE DEAD LINE"
A Romantic Tale of a Kentucky Feud
BEGINNING TOMORROW Wm. Fox Presents
WILLIAM FARNUM
In His First Comedy Drama
"THE JOYOUS TROUBLEMAKERS"
A Thrilling Story of Love, Romance and a Fortune

...RA THEATER— Grand at 7th
NEW SHOW TODAY!
NORMA TALMADGE
in "YES OR NO?"
See Large Kinema Announcement on Page 3, Section 1.

...'S ...ADWAY ...South ...dway
LAST SHOWING SATURDAY
ETHEL CLAYTON
IN A THROBBING, VITAL DRAMA
"The Ladder of Lies"
Topical News—Bray Pictograph—Cartoon Comedy
11:00, 12:20, 2:15, 4:00, 5:45, 7:30, 9:15
WEEK STARTING SUNDAY, JULY 18
ELAINE HAMMERSTEIN
in "THE SHADOW OF ROSALIE BYRNES."

...TORY THEATER— BROADWAY, OFF. HAMBURGER'S. 11 TO 11 DAILY.
VICTORY THEATRE
Second Successful Week, Owing to Public Demand, Beginning Tomorrow, Norma Dunn in "Old Lady 31," adapted by June Mathis from the stage success. Mack Sennett's comedy, "Great Scott!" with Charles Murray. "Our Quartette" with Mabelle Burch. 3 Orchestras.

THE SCREEN'S MOST VIRILE MATINEE IDOL
FRANK MAYO
IN THE NORTH WOODS MELODRAMA SUPREME.
"THE RED LANE"
PRODUCED BY LYNN REYNOLDS FROM THE NOVEL BY HOLMAN DAY.

"PRETTY LADY"
WITH ED ARMSTRONG AND HIS BABY DOLLS
40 GIRLS.
Main St. at 4th—Almost
NOW SHOWING
...BARRISCALE in "The Woman Who Understood"
AND VAUDEVILLE.

TEMBLORS' DAMAGE SMALL.

Official Survey of City Shows Quakes Only Frightened People.

(Continued from First Page.)

ed at the Receiving Hospital. The majority of patients were victims of fright. None of the cases resulted in serious injuries, the most severe being that of Guy Stafford, aged about 30 years, who suffered abrasions and a slight concussion when he ran, frightened, out of a building on North Main directly into the path of an automobile owned and driven by George De Fratis of 2242 Huron street.

George Zaick, aged 31 years, living at the Diamond Hotel, received lacerations when he was struck on the head by a falling piece of iron at 228 North Main street.

Lettie Gurell, aged 43, a sales woman at 445 South Broadway, fainted with fright.

Ida Cuttler, aged 29 years, fainted at 811 Temple street.

Hysterical from fright, Nettie Snyder, aged 48 years, of 281 East Avenue 23, was picked up at Fifth and Main streets.

Mrs. Fannie Firka, aged 38, sustained a sprained ankle and slight injuries to her right elbow and knee when she fell down stairs in an attempt to rush out of her home at 1225 Valencia street.

Caught in a crowd of people rushing to the doors in a department store at 511 South Broadway, Mrs. Emma Ryan of 146 South Avenue 18 cut her hands on broken glass.

During the first temblor in the afternoon Lillian Lowry, aged 30, a clerk at 424 South Los Angeles street, fainted, and Mrs. Anna Peterson, aged 23, of Glendora, swooned in Police Court.

Frank Pollard, aged 54, of 511 San Julian street was treated for heart trouble as a result of the shocks.

Falling plaster caused contusions and abrasions to Eddie Wong, a waiter of 241 Alliso street.

Katheryne Varnedow, aged 11 years, of 661 South Burlington street suffered lacerations on the head when a chimney brick fell on her.

W. B. Steinberg was caught under falling plaster at 121 East First street and suffered slight abrasions.

Chief Inspector of Buildings Backus, who spent the afternoon checking up on reports received at City Hall of damage done by the shocks, said at his office last evening:

"That no serious damage was done proves, I believe, the wisdom of the city in fixing the height of our buildings at a maximum of 150 feet, and I believe that this should not be increased. Also, the small damage shows that the city is correct in requiring that all fire walls be laid in cement mortar."

Reports of damage received and investigated by the building department included the following:

City Hall: Two chimneys twisted; must be rebuilt; crack in wall of front of building over Council chamber; not dangerous, tower unharmed.

Lutheran church at Eighteenth and Cherry streets: Ornamental portions of tower shaken loose.

Baptist Church, 727 South Flowel street, damage to one small tower, which must be reconstructed, as well as rebuilding of ornamental stonework in arch over one window.

At 116 East First street: Two ornamental pediments shaken from the building, must be reconstructed.

At 119½ East First street: Ornamental pediments shaken from the building and thrown to the ground, three stories below, no one injured.

Plate glass window broken at American Bank Building, Second and Spring streets.

At 644½ Gladys avenue: Chimney broken.

At 330 West First street: Chimney broken.

At 1201 West Fifth street: three-story apartment houses; damage to ornamental exterior parts.

Southeast corner Adams and Main streets: Chimney fell.

At the County Hospital the shock caused the fall of plaster in two or three places and a couple of bricks fell out of the chimneys. Instant temporary cures were effected in the cases of several bedridden patients, but among surgical and nervous disease patients it was no joke. Some operations scheduled for yesterday afternon were delayed because of the excitement resulting from the shock.

"There's an adobe house on the Plaza, which has stood there for 140 years. It is unusually tall for an adobe house, and if there had been a serious earthquake shock here in that time it would have tumbled," William Mulholland, chief engineer of the water department, who has made a study of earth tremors in Southern California for more than forty years, said yesterday. "The tremor today was up and down, not oscillating. It is the oscillating kind that are dangerous to tall buildings. I watched the chandelier in my office and it did not sway a bit, as it would have from an oscillating shock. The tremor today was not from the fault which caused the Inglewood tremor, but from a short distance east of us. It was only a local tremor. But people needn't be alarmed. We don't have the dangerous kind of earth shocks here."

IS CENTRAL HERE.

Reports from cities and towns throughout Southern California showed that the temblors centered in Los Angeles and vicinity. Cities within a radius of thirty miles felt the shocks distinctly, but in no case was any damage reported.

Pasadena felt slight tremors at the same hours as those registered here. No property damage or personal injury was reported.

At San Bernardino one slight shock was felt at 1:20 in the afternoon, but did no damage. Interest there was centered upon a prophecy by Orlis I. Kennedy published in a local newspaper twenty-four hours before the shock telling of its coming.

The beach cities with the exception of Santa Monica, Long Beach and Redondo reported that they felt no shocks whatever. Those mentioned recorded very slight disturbances. Glendale had two slight shocks.

Redlands, Bear Valley, Yucaipa, Oak Glen, Riverside, Oxnard, Pomona and Ontario report that no disturbance whatever was experienced.

No shock was felt on any part of the Catalina Island, according to N. F. Patrick, manager of the real estate department of the company. Mr. Patrick was reached by The Times a few minutes after the last shock of the day was felt in Los Angeles, and said nothing was felt or noticed on the island to tell of the shock in the city. The occasion offered the first opportunity to test the wireless long distance telephone service, and showed that the project is a perfect success. Mr. Patrick's words came clear and loud over the wire, and the connection was made and the conversation completed without a single interruption.

FELT IN EAST.

[BY A. P. NIGHT WIRE.]

WASHINGTON, July 16.—The first of the earthquake tremors reported from Los Angeles were recorded by the seismograph at Georgetown University, the instrument indicating a total duration of forty minutes. The initial disturbance was noted at 12:20 p.m. and continued until 1 p.m. The greatest disturbance was between 12:32 and 12:34. Observers at the university computed the movement to have occurred at a distance of at least 2300 miles from Washington.

The second and third shocks at Los Angeles were not recorded at the Georgetown Observatory.

SHOCK SLIGHT.

[BY A. P. NIGHT WIRE.]

SAN JOSE, July 16.—An earthquake was recorded at 10:10 a.m. today by the seismograph of the Lick Observatory on Mt. Hamilton, near here, but the impression was so light that it could hardly be detected on the seismograph sheet.

"So faint was the impression that we could not determine the direction or the duration," Dr. W. W. Campbell, director of the observatory, said. "The shock itself must have been extremely light and the impression was so vague that we could not even tell whether it was in Los Angeles or elsewhere."

Certain well-defined geological faults east of Los Angeles, which indicate great rock masses, portions of which might shift at any time, were advanced by Dr. Campbell as the probable cause of the temblor.

"That is a question the geologists will have to decide, however," he said.

Shocks which started some time last night and continued through the morning today were recorded on the seismograph of the University of Santa Clara at Santa Clara, near here. The center of the disturbance was estimated to be in South America. The shocks were reported light.

IS STRIKE AFTERMATH.

Wife Says Shipyard Worker Failed To Support Her, but Doses.

Mrs. Gwendolyn Bailey told Judge Crail in divorce proceedings against Lawrence A. Bailey, yesterday, that he supported her until he went on strike at the shipyard. She testified that she told him something would have to be done about his getting work, or she would have to go to work and send the baby to her mother-in-law.

Mr. Bailey denied his wife's charges, saying he told her if she got a divorce she would have to support herself. He also declared the only time he did not work was when he was sick. The court granted him the decree.

MINING STOCKS IN SAN FRANCISCO.

SAN FRANCISCO, July 16.—Following are today's closing quotations and sales on the San Francisco Mining Exchange, furnished by E. A. Cowell & Coote, 614 South Spring street, member Los Angeles and San Francisco Stock Exchanges:

Sales	Divide District—	Bid	Asked.
7,000	Florence Divide	.12	.13
1,000	Gold Zone Divide	.12	.13
1,500	Horseshoe	.01	.02
1,500	Revert	.00	.02
5,000	Rosetta Divide	.01	.02
500	Silver King Divide	.01	.02
1,500	Tuscarora	.01	.02
600	Tonopah Divide	1.15	1.20
1,500	Tonopah Midway	.05	.06
	Goldfield District—		
5,000	Atlanta	....	.01
11,000	Crackerjack	.07	.08
1,000	Florence	....	.16
2,000	Goldfield Deep Mines	.06	.07
10,000	Grandma	.01	.02
3,000	Kewanas	....	.01
	Tonopah District—		
2,000	Monarch Pittsburg	.06	....
	Comstock District—		
500	Con. Virginia	1.10	1.20
800	Hale & Norcross	.14	.20
500	Jacket	.40	.42
4,500	Mexican	.11	.12
2,200	Ophir	.27	.30
3,000	Stern Nevada	.01	.02
100	Union Consolidated	.52	.53
	Other Districts—		
3,000	Arrowhead	.09	.10
700	Simon Silver Lead	1.32½	....
8,000	Eureka-Climax	.10	....
300	Eureka-Croesus	.40	....
4,000	Eureka-Holly	.83	....
1,000	Eureka-Prince	1.37½	....
9,800	Gran	.78	.80

CHICAGO EXCHANGE: PRICE RANGE, SALES.

[EXCLUSIVE DISPATCH.]

CHICAGO, July 16.—Range and sales on the Chicago Stock Exchange today:

Sales.	Stocks—	High.	Low.	Close.	Previous close.
265	Armour, pfd	92	91¾	91¾	91¾
135	Armour Leathe...	15¾	15⅝	15⅝	15⅝
125	Do. pfd	93¾	93¼	93¼	93¼
60	Cass Pipe	12⅜	12¼	12¼	12¼
120	C. Fi. Rya. pfd.	6	6	6	6
70	Cudahy	86¼	86	86	86¼
20	Com. Edison	101¼	101¼	101¼	101¼
1,000	Cont'l Motors	9¾	9¼	9⅜	9¼
100	Godchaux	87	86	86	87¼
200	Hupp Motors	15¾	15¾	15¾	16
700	Libby-McN.	12¾	12¾	12¾	12¾
150	Lind	17¾	17¾	17¾	17¾
153	Mont. Ward	32	32	32	32½
524	Nat'l Leather	11⅜	11¼	11⅜	11⅜
70	Orpheum	28	28	28	28
50	Piggly Wig. A	40	40	40	40
50	Do. pfd	90	90	90	90
275	Rec Motors	22	21¾	21¾	22¾
144	Sears-Roebuck	141	142	142	142
2,645	Stew.-W.	50¼	50⅛	50	49¼
25	Stewart Mfg.	39¾	39¾	39¾	41½
285	Swift & Co.	105	104¾	104¾	107¾
1,575	Swift Int'l	35	34¾	35	35
835	Union Carbide	65¾	65¼	65¼	65¼
1,845	Wahl	50¼	49	50¼	50¼
125	Wrigley	78	78	78	78

SILVER QUOTATIONS.

[BY A. P. NIGHT WIRE.]

NEW YORK, July 16.—Bar silver, domestic, unchanged; foreign, 90¼; Mexican dollars, 68¾.

LONDON, July 16.—Bar silver, 83¼d per ounce. Money unchanged. Discount rates unchanged.

No Difficulty There.

"My daughter," said Mrs. Gotrox dubiously, "is by no means poor, you know."

"Oh, that's all right," responded the suitor cheerfully. "I'm poor enough for two."—[Boston Transcript.

Theaters—Amusements—Entertainments

EGAN LITTLE THEATER— FRANK EGAN Manager
OLIVER MOROSCO Announces a Positive Sensation!
MAUD FULTON
IN HER NEW PLAY
In the cast: Henry B. Walthall, Harlan Tucker
"THE HUMMING BIRD"
In the cast: Grace Travers, Arthur Hull
BEGINNING MONDAY NIGHT, JULY 19
WITH A SELECTED CAST OF CO-WORKERS.
Summer Prices, $1.00 and $1.50—Make Early Reservations.

THEATER DE LUXE— Alvarado, Bet. 6th and 7th Sts. OPPOSITE WESTLAKE PARK.
SATURDAY ONLY, JULY 17, CECIL B. DE MILLE PRESENTS
ELLIOTT DEXTER in "THE SQUAW MAN"
ADDED ATTRACTIONS.

Will Appear at Orpheum.

Ethelyn Clark,
Who has a leading role with "Chin Toy," famous Howard and Clark revue.

FLASHES.

DANCER IS HONORED.

PREMIERE AT WINTER GARDEN; WILD GO ABROAD.

By Grace Kingsley.

Honors are coming plentifully to Maryon Vadie, the dancer, whose home is in this city, and who began her career from here on the Orpheum circuit, under the direction of Hans Linne. Mlle. Vadie, who married M. Gygi, the violinist, and toured in vaudeville with him a few years ago, has, during the past season, been achieving a great success in New York in "Cinderella on Broadway," a musical comedy.

Now from Mlle. Vadie herself comes a letter to me stating that she has been engaged as premiere danseuse for the new Winter Garden show, and that she is very much pleased with the engagement. Her husband will also remain in New York.

As though this were not enough honor for one small dancer, Mlle. Vadie has also received a cable message from the Executive Committee of the International Dance Congress, to be held in Copenhagen, Denmark, in October, to be present as a representative American interpreter of the poetic form of dancing. This she hopes to be able to accept, through the courtesy of the Shubert management permitting her to take a vacation from the Winter Garden show.

No Tigers Trouping.

After all, Hope Hampton's picture can't be called "The Tiger Lady" for the simple reason that lions instead of tigers are to be used in her picture. It seems that no one save Selig's animal trainer, who was injured a few weeks ago by the animals, dares to handle the tigers, especially since that unhappy incident.

We'll Say It Is.

After all, Mary Pickford and Douglas Fairbanks would seem to be wasting money in taking their press agents along with them on their honeymoon in England. They are getting just lots of publicity. Witness the following fascinating comment copied verbatim from the Manchester Guardian:

"It is certainly hard lines on Miss Mary Pickford and Mr. Douglas Fairbanks, who have come to spend a quiet honeymoon in London, away from the turmoil and publicity of Los Angeles. Choosing a spot where no one had expected to see them, they settled in a quiet hostelry in Piccadilly, known as the Ritz Hotel. There, hidden on the balcony, they were perceived by the crowd, and although Mr. Fairbanks, to escape observation, straddled the balustrade and hung over the street, people still observed him. It must have been very disconcerting to the American celebrities."

Mystery Note.

Viola Dana has flown far from the glare of the Kleigs and the click of the camera for her first real vacation in many months. "Flown" is the word, for she went to San Francisco by airplane, where she has gone into retirement, says the studio announcement, and the studio ought to know.

P. S. The announcement does not say whether Miss Dana is acting as her own driver or not.

Marshall Neilan Back.

Marshall Neilan and his company, including Wesley Barry, Colleen Moore, Pat O'Malley, Marjorie Daw, Walter Chung, Aaron Mitchell and Newton Hall, have just arrived from San Francisco, where the company has been taking street scenes for "Dinty," Neilan's newest effort for First National.

Priscilla Parks Pride.

Priscilla Dean, Universal star, wasn't a bit proud and haughty yesterday. Running out of gasoline and not being able to get any, en route to Universal City, she parked her pride along with her machine, and, hailing the first vehicle headed for the studio, arrived atop a van load of furniture and scenery.

Italian Beauty in Film.

Tina Modotti, the talented Italian beauty, who plays the leading role in the Dial Film Company's latest feature production, "The Tiger's Coat," adapted from the well-knqwn best seller by Elisabeth DeJenns, is a former star of the Theater Italianne in Florence, Italy. She is only 19 years old, and will make her American screen debut in "The Tiger's Coat."

Robert Brunton Returns.

Robert Brunton returned to Los Angeles this week after a short vacation at Coronado Beach. He was accompanied by his wife and R. B. Kidd, head of the Brunton Studios scenario department.

NOVELTY TRAVELOGUE.

An interesting added attraction at Tally's Broadway this week, with the feature, "Riders of the Dawn," is the introductory scenic of a series of travel stories entitled "The Adventures of the T. S. D." (Tired Society Dames.) The Sunset Magazine and Mr. Burrud are in charge of the undertaking and two young society girls who tired of golf and teas and longed for adventure inspired the project. The picture is a scenic covering the most picturesque parts of the Pacific Coast and will be concluded with films taken in the interior of Alaska. Stewart Edward White, journalist and contributor to the Saturday Evening Post, and Wallace Irwin, renowned writer, are in the party and will write their impressions of the territory visited for the Post and Sunset magazines, respectively.

WOMEN'S DEAN MADE HEAD OF COUNCIL.

THREE VACANT SERVICE BODY POSITIONS ARE FILLED; SIX RE-ELECTED.

Miss Helen E. Matthewson, dean of women of the University of California, southern branch, was yesterday afternoon elected by the board of directors as chairman of the Woman's Council of Community Service to succeed Mrs. J. T. Anderson, who resigned after three years of service, because of the pressure of other duties.

In accordance with an opinion rendered by City Attorney Burnell that members of the Social Service Commission could not also remain as officers of the council, Mrs. Jules Kaufman, a member of the commission, resigned as third vice-president of the council and Mrs. Harvey Trowbridge was elected to take her place. For similar reasons, Mrs. Lillian McCoy of the commission resigned as financial secretary of the council and Mrs. Harry L. Rhodes was elected to take Mrs. McCoy's place. Mrs. Anderson, Mrs. Kaufman and Mrs. McCoy will remain as members of the Social Service Commission and as members of the council.

Other officers re-elected at the annual meeting are: First vice-president, Mrs. E. R. Brainerd; second vice-president, Mrs. Berenice Johnson; executive secretary, Miss Belle N. Hall; recording secretary, Mrs. Allison Gaw; treasurer, Mrs. L. C. Blakeslee, and auditor, Mrs. Edward C. Higgins.

NO STRIKES IN FINLAND.

Finland has no labor difficulties, according to its Foreign Minister, Dr. R. Holtse, who has been on a visit in London. All the factories are working well and they were able to export all sorts of timber products, wood-pulp, paper, textile goods, and so on. They have as a matter of fact huge stocks of paper, but the difficulty is to obtain ships to export it. "We are anxious," said Dr. Holtse, "to have friendly relations with Russia. We are a little nation of 3,500,000 people and we don't want to attack Russians. We are becoming more and more an industrial country; we cannot compete with Russia in growing grain and friendly relations with her will mean cheap food."—[Indianapolis News.

His First Impression.

"You have burned your bridges behind you," we severely said.

"Heavens! Where?" cried the hon., pawing frantically at his immediate past. "I—er—ah!—oh, pshaw! I thought you said britches!"—[Kansas City Star.

Theaters Amusements—Entertainments

GRAUMAN'S SYMPHONY ORCHESTRA—
GRAUMAN'S SYMPHONY ORCHESTRA
ARTHUR KAY, conducting
75 ARTISTS
In Seventh Grand Concert
ALL FRENCH PROGRAM
STARTING 11 A.M. SHARP—DOORS OPEN 10:30 A.M.
Mme. Constance Balfour
WILL SING THE "SALOME" ARIA FROM "HERODIADE."
SUNDAY, JULY 18th
SEATS SALE NOW ON—50 Cents
And war tax, which includes the privilege of remaining for the regular Grauman photoplay program.
CONCERT EVERY SUNDAY AT 11 A.M.

TALLY'S BROADWAY— 833 S. Broadway
TALLY'S BROADWAY 833 SO. BROADWAY
LAST OPPORTUNITY TODAY AND SUNDAY TO SEE THIS POWERFUL PICTURE.
"Riders of the Dawn"
ZANE GREY STORY—BENJ. B. HAMPTON PRODUCTION.
The picture which has been proclaimed by Los Angeles and Eastern critics as one of the strongest dramas of the year, from the standpoint of story; finest, judging by the acting, direction and production; and stirring, from the succession of thrill upon thrill.
OVERTURE, "IL TROVATORE" (Verdi)
By Orchestra and Organ.
ADVENTURES OF THE T. S. D. (Tired Society Dames.)

MASON OPERA HOUSE— 2nd and Last Week, Beg. Mon., July 19 Seats Now for All Performances
Oliver Morosco Presents the First of His New Los Angeles Productions
ANNA NICHOLS' BIG SUCCESS
"7 MILES TO ARDEN"
WITH HENRY DUFFY AND BETTY LINLEY.
PRICES—Nights and Matinee Today, 25c to $1.50; Mat. Wed., 25c to $1.00.
One Week, Beginning Monday Night, July 26
THE SELWYNS PRESENT
JANE COWL
—IN—
"SMILIN' THROUGH"
UNDENIABLY A DRAMATIC TRIUMPH!
Mail Orders Now—Sale Thursday

EL CAMINO REAL AMPHITHEATER—HOLLYWOOD
NIGHTLY, 8 O'CLOCK, EXCEPT SUNDAY.
PILGRIMAGE PLAY
FOURTH BIG WEEK BEGINNING MONDAY, JULY 19
(Limited Engagement)
SEATS ON SALE AT
Birkel's Music Co., 445 S. Broadway. Phone 60135; Ddwy. 2. $1.00
Kress-Wise Drug Co., Hollywood. Phone 578334. $2.00
$3.00
Special street cars from Hill St. Depot, 4th and Hill Sts. Autos to Cahuenga and Highland Ave. (Free parking space.)

MOROSCO THEATER— MATINEE TODAY
OLIVER MOROSCO PRESENTS
VERY LIMITED ENGAGEMENT
"THE NAUGHTY WIFE"
MATS.—10c to 50c. EVES.—10c to 75c.
NEXT ATTRACTION
"THE CLAM-DIGGER"
THE MOST POWERFUL LOVE STORY EVER STAGED!

MAJESTIC THEATER— Popular Matinee Today 2:15—2nd Big Week Starts Tomorrow Night
WILKES STOCK COMPANY in
"NO MORE BLONDES"
A FARCE COMEDY—FIRST TIME IN LOS ANGELES
WITH
EVELYN VARDEN & EDWARD EVERETT HORTON.
Popular Mats., 2:15. Prices, 25c and 50c. Eves., 8:15. Prices, 25c to $1.00.

PALACE— —7th St. at Broadway
Palace 7th St. at Broadway
Also CHARLIE CHAPLIN in "SHOULDER ARMS" and WILL ROGERS' LATEST "ILLITERATE DIGEST."
MANY WHO HAVE SEEN THIS PICTURE SAY, "IT IS GREATER THAN 'THE CHEAT.'"
Who's Your Servant?
15c, 30c, 50c

ORPHEUM— ALEXANDER CARR and Company in "An April Shower"
The Best in Vaudeville. Orpheum Circuit.
GEO. ROLLAND & CO. "Fixing the Furnace"
MORGAN & GAYNE Personalities
REDDINGTON & GRANT
JOYCE MEATHER, MARIE FLICK & DUDLEY DOUGLAS
John McLaughlin and Bride Mother Mimic Revue, etc. Black Duffield
Orpheum Orchestra CHESTER SPENCER and LOLA WILLIAMS "Putting It Over" Pictures of the Day
Every Day at 2, 15c to 75c; Every Night at 8, 15c to $1.50. Phones: 10473, Main 971.

WASHINGTON PARK— BASEBALL TODAY
LOS ANGELES vs. OAKLAND
Game Called at 2:30 P. M.

GARRICK— Bdwy. at 8th.
Now Playing—Positively This Week Only.
Com. Sunday THOMAS MEIGHAN In "The Prince Chap."
CHAS. RAY
in "HOMER COMES HOME"

ALHAMBRA THEATER 121 SO. HILL ST.
MAY ALLISON in "THE MIRACLE WOMAN"
A THEME AS BIG AND APPEALING AS THAT OF "THE MIRACLE MAN."

NEWS ITEM

Washington dispatch states sugar supply is increasing. Twenty-five hundred tons of sugar have arrived in New York from Japan.

COPPER and GOLD MINING SECURITIES

The fact that Roger W. Babson, the prominent financial statistician, has just announced himself in favor of the purchase of first-class gold mining issues, and Thomas Gibson, another well-known financial expert, takes an optimistic stand on the outlook for the copper situation, indicates that sentiment is gradually favoring mining securities. Our Statistical Department is in constant touch with developments among the leading mines and will forward a complete analysis of any active mining security free upon request.

Private Wire Service With San Francisco, New York and Other Markets

For information call 60181 Station 8
For Quotations call 60181 Station 6

"Prompt and Efficient Service"

A. W. COOTE
Stock and Bond Broker
Member
Los Angeles Stock Exchange
San Francisco Stock Exchange
614 South Spring Street
Phones: 60181 and Main 4117
Branches:
6230 Hollywood Blvd., Phone 272270,
and 327 E. First St., Long Beach, Cal.

SHORT TERM SECURITIES

To Yield 8%

2 to 4-year maturities.
Not subject to State Taxes.

Particulars upon Request.

Howard G. Rath Company
Established 1910
INVESTMENT SECURITIES
Members L. A. Stock Exchange
510 Security, Los Angeles.
Telephone 60064.

Likely Never Again

Within the span of average lifetime will safe income-bearing securities be available to yield as high rates as at present. Sound investments may now be had to return 7% to 8%.

Jno. O. Knight & Co.
Stocks—Bonds
411-414 Van Nuys Bldg.
Members Los Angeles Stock Exchange — Telephone 10054

I have 40-acre oil lease in the heart of oil field near Los Angeles. It will take one hundred and fifty thousand dollars to handle it if you have the money. Address S, box 140, TIMES OFFICE.

20-PAYMENT GROUP INVESTMENT PLAN

Be consistent. Use this convenient method for the purchase of high-grade dividend-paying securities. Write for Booklet.
ATTERBURY & TUTTLE
320 Title Insurance Bldg. Phone 62325.

Bertram D. Hickey & Co.
STOCK BROKERS
BONDS GERMAN DOMESTIC FOREIGN
304 Title Insurance Bldg.
PHONE 14779

We have several fine mortgage
BONDS
of excellent investment value which we can sell to suit you over your own counter.
Hobart Bosard & Co., Inc.
809 Merchants Nat. Bldg.
Main 4262. Home 10128

BOND & GOODWIN

Goodyear Tire & Rubber Co.
Akron, Ohio

The remarkable growth of the automobile industry during the last four years is especially reflected in the growing prosperity of the big rubber companies.

There are approximately 5,000,000 automobiles in operation in the United States now. Every car makes a steady customer for the tire manufacturers. Goodyear sales for 1920 are estimated at $225,000,000, with net earnings of $30,000,000 or $42 per share of common stock.

We offer subject to prior sale preferred and common stock of Goodyear Tire Rubber Company of Akron in blocks as follows:

(2 shares 7% Preferred)
(1 share Common) **Price $300**

Goodyear common has had a range of from $127 per share to $132 in the past thirty days.

BOND & GOODWIN
Members New York Stock Exchange
Title Insurance Building
Telephone Broadway 75
LOS ANGELES
New York, Boston, Chicago, Philadelphia, San Francisco, Minneapolis, Seattle, Portland

DAILY TRADE TALK.

Gasoline Statistics; Reasons for Optimism; Investments.

BY CHAPIN HALL.

Anyone may and most everyone does hear almost anything about the gasoline situation. The indisputable fact is that gasoline is only to be had in diminished quantity and at considerable effort. The consumer places his individual interpretation upon the circumstance, and, according to the degree of irritation felt by the deprivation.

Whatever the local causes of the shortage may be it is interesting to review the latest government statistics in their relation to supply and demand. These are compiled by H. F. Mason, petroleum economist, United States Bureau of Mines, and entirely separate from any compilation made by private corporations.

These figures are significant because they reveal a real failure of supply to keep pace with demand. The enormous increase in automobiles used almost exclusively for pleasure is largely responsible for the condition, but according to the Oil and Gas Journal the law of compensation has commenced to work in this phase of the case, and this publication declares that the public is not buying as heavily as formerly, and that if this continues it will have an important effect upon the gasoline supply.

A report recently made by the American Petroleum Institute to the Federal Trade Commission states that there were 7,558,500 automobiles on the State registration lists of the United States on December 31, 1919. Of this number 750,000 were trucks. This would mean practically that there was one passenger automobile for each three and one-half families. Naturally it might be assumed that the market was beginning to be limited, except for those who were discarding their old cars and buying new ones.

The same report went on to state that the cars would be sold, of which 425,000 would be trucks, and an increase to 3,000,000 more was expected for 1921. If these figures prove true it would mean that 12,000,000 cars would be registered in the United States by December 31, 1921, or about one for every twelve persons.

These cars must be supplied with motive power, and if the anticipated number is correct it would mean that the petroleum production for 1921 must reach 430,000,000 barrels, even to hold the supply of gasoline to a fair proportion of the demand.

Since 1911 the number of automobiles has increased from 700,000 to ten times that number, while the petroleum production has increased from 220,000,000 barrels to 377,000,000 barrels, or an increase of about one and two-thirds. The increase in cars for 1920 is estimated at 32 per cent over 1919, while the estimate of the petroleum output is put at a gain of 7 per cent. Lubricants for the use of the cars must also show a larger demand.

Bearing on this same situation just issued by the Bureau of Mines, comparing the statistics for the first four months of 1920 with corresponding periods of the three previous years.

During the months of January, February, March and April, 1920, the production of gasoline increased 1,352,890 gallons daily, and the domestic consumption increased 2,148,920 gallons daily. In other words, consumption increased 796,030 gallons daily more than the production.

In the 1918 period (four months) the gasoline production was 8,594,882 gallons and the domestic consumption 6,411,462 gallons each daily, leaving a surplus of 509,197,136 gallons (after deducting exports,) or a supply of sixty days at the average demand. In the 1920 period the production was 11,421,843 gallons daily average, the domestic demand called for 8,591,912 gallons, the exports were 1,264,815 gallons daily, and the surplus was 643,552,644 gallons, or a sufficiency for fifty-six days. But in the same period 87,651 gallons were shipped daily to our insular possessions, and we imported 98,653 gallons per day.

For the last three years the surplus at the end of each four months' period has just about been sufficient to carry the trade for sixty days or less.

REASON FOR OPTIMISM.

After all, food supplies are really at the bottom of our prosperity, and in the government crop report just issued there is reason for optimism. The principal food and feed crops will be greater than the five-year average which preceded the war, and, while the labor situation has not been all that could be desired, power machinery has largely overcome the handicap. With the release of credits tied up by delayed transportation, and a more normal consumption demand, the outlook is more favorable than it has been at any time for several months.

LOS ANGELES STOCKS.

The stock market remained in a rut yesterday and developed little new business. Prices continued weak and business light, the predicted midsummer calm being much in evidence. First refunding bonds of the Home Telephone Company sold at $71, and other industrials showed little change in the levels which have prevailed throughout the week. Oils were weak and mines, except for Telluride and Tom Reed, comparatively inactive.

AN EASY HOLIDAY.

Business in the financial district is not so strenuous just now that an opportunity to take a few hours off can be neglected. After the early afternoon quivers the golf links and baseball parks hooked very attractive and several offices were closed for the rest of the day while the bosses betook themselves to the open country. Of course, they were not nervous, but said they felt the need of an afternoon in the open air.

PRICES AND SENTIMENT.

Down in the stock exchange yesterday a group of traders were discussing the age-old question whether the chicken or the egg first made its appearance, only they gave it a different angle. Do stocks rise because people are cheerful, or are people cheerful because stocks rise?

INVESTMENT MARKET.

That the investment market is ready to absorb attractive issues at an attractive price is shown in the manner the Armour $60,000,000 offer and the Switzerland $25,000,000 bonds were taken. Each issue was oversubscribed shortly after being placed upon the market.

INSPIRATION COPPER.

Inspiration's June production was 7,300,000 pounds of copper, against 7,500,000 in May.

Sales of copper both for foreign and domestic account during June approximated 52,000,000 pounds, a decline of some 10,000,000 pounds, as compared with May, and a falling off of about 50,000,000 pounds, as compared with April.

The June figure is well below refinery output, so that on the present basis of operations the process of eliminating the copper surplus has ceased, and the output is now adding to the surplus again. It is not important, however, that operations during June were producing copper in excess of demand, for, taking the year to date, consumption has exceeded production.

It is fair to assume that the copper market will pick up during the latter part of this year, and some expect this to happen as early as September.

CLOTHING COST RISE.

The anticipated lowering of cost of men's clothing for the fall trade is not likely to happen, according to the opinion of Los Angeles dealers. A large percentage of woolen workers are idle, while the cost of producing a ready-made suit is said to have advanced about 15 per cent. On the other hand, the demand is less and there is still an overstock in some directions, and manufacturers show no inclination to take on their former full forces.

THE HIDE MARKET; MILWAUKEE PRICES.

[EXCLUSIVE DISPATCH.]

MILWAUKEE, July 16.—Hides: Green, No. 1, 19@15; No. 2, 13@14; No. 3 bull hides, 10@11; No. 1 bull hides, 10@11; No. 2, 9@10; part cured hides, No. 1, other grades in proportion, 14@16; cured No. 1 hides, 25 pounds and up, according to weight, 21@23; No. 2, 19@20; No. 3, 17@18; dry flint salted hides, 19@27; No. 2, 17@25; dry flint calf skins, 25@30; No. 2, 23@28; deacons, 60@65. No. 1, 6 pounds and down, per piece, 1.50@2.00; No. 2, 1.25@1.50; kips: No. 1, veals, 18@20; No. 2, 17½@21½; G. S. No. 1 grasser or fall, 16@20; No. 2, 14½@19½; G. S. No. 1 branded, 16@18; No. 2, 14½@16½; dry flint skins, 30@40; dry salted, 24@34.

NEW YORK GRAIN MARKET.

[BY A. P. NIGHT WIRE.]

NEW YORK, July 16.—Wheat, spot, weak; No. 2 red, No. 2 hard and No. 2 mixed Durum, 2.29 c.i.f. track New York, export, 2.30 f.o.b. afloat, spot, prompt shipment; No. 2 yellow, 1.10¾ c.i.f. New York, ian-days' shipment.

Oats, spot, steady; No. 2 white, 1.18@1.20. Barley, steady; Middle West, 18.50@19.60. Other articles unchanged.

CALIFORNIA DRIED FRUIT.

[BY A. P. NIGHT WIRE.]

NEW YORK, July 16.—Evaporated apples quiet. Prunes dull. Apricots quiet. Peaches steady. Raisins firm.

Bradstreet's Weekly Review of Trade.

[BY A. P. NIGHT WIRE.]

NEW YORK, July 16.—Bradstreet's tomorrow will say:

"Midsummer quiet rules in distributive trade, with wholesale jobbing lines showing least movement, but with retail trade helped by temperatures and pre-sliced price reductions, showing a little more life.

"Manufacturing circles are without much change, car congestion or lack of new buying acting as bars to activity. Collections are rather slow. The tenor of crop reports is better than before, although excess rains in parts of the Northwest are noted. In financial circles the leading factors are the continued stringency of money, the raising of call rates, the apparent fleeing out of the short-lived midyear boom in the stock market and the lowering of exchange values, led by sterling apparently on large offerings of grain bills, German bidding and filling on the treaty and uncertainties as to the action to be pursued in the matter of the French half of the Anglo-French loan, due in October.

"Weekly bank clearings, $8,478,757,000."

LATEST PRICES ON BUTTER AND EGGS.

LOS ANGELES, July 16.—Butter, creamery extras, Produce Exchange closing price, 62 per lb.

Eggs, cases included—Fresh extra, Produce Exchange closing price, 51 per doz.; case count, Produce Exchange closing price, 49 per doz.; pullets, Produce Exchange closing price, 46 per doz.; pewee pullets, Produce Exchange closing price, 31 per doz.

Cheese—California flats, 31 per lb.

SAN FRANCISCO, July 16.—Butter, extra grade, 59½; Eggs, fresh extras, 59; firsts, 54½; dirty, No. 1, 54½; extra pullets, 47½; undersized, 35. Cheese, unchanged.

NEW YORK, July 16.—Butter, firm; creamery, higher than extras, 57@57½; creamery, extras, 56½; creamery, firsts, 52½@56; No. 1, 43@42½. Eggs, steady; unchanged. Cheese, unsettled, unchanged.

CHICAGO, July 16.—Butter, unchanged. Eggs higher; receipts, 9536 cases; firsts, 42½@43½; ordinary firsts, 38½@39½; at mark, cases included, 41@42½; storage packed extras, 45; storage packed firsts, 44@44½.

FINANCIAL.

OFFICE OF THE TIMES,
Los Angeles, July 17, 1920.

Bank clearings yesterday were $13,873,862.75, an increase of $5,389,344.97, as compared with corresponding day in 1919.

	1920.	1919.	1918.
Monday	$14,127,283.24	$8,106,010.48	$5,490,378.99
Tuesday	14,110,351.55	8,808,260.51	5,045,064.00
Wed'day	15,348,212.74	9,045,275.97	5,579,178.54
Thursday	12,810,906.14	8,870,200.00	5,068,126.12
Friday	13,873,862.75	8,848,521.78	5,644,604.57

LOCAL STOCK EXCHANGE.

[Following were the closing prices and sales, as posted yesterday at the Stock Exchange, ground floor, I. W. Hellman Building.]

BANK LIST.

	Bid.	Asked.
Citizens' National Bank	$276.00	$300.00
Commercial National	190.00	200.00
Farmers & Merchants' Nat.	285.00	....
First National	485.00	490.00
Guaranty Tr. & Sav.	....	200.00
Home and Hibernian Bank	195.00	200.00
Merchants' National	....	200.00
Security Tr. & Sav. Bank	290.00	300.00
Union Bank & Trust Co.	140.00	145.00
U. S. National Bank	160.00	....

BOND LIST.
(With Accrued Interest.)

	Bid.	Asked.
American Petroleum Co.	70	....
Associated Oil Co.	93	....
Edison Elec. Co., 1st S.	94½	....
Home Telephone Co.	75	80
Home Tel. Co., 1st Refg.	70	75
Huasteca Pipe Line	75	....
L. A. Pac., 1st Con. Mtge.	....	80
L. A. Pac., 1st Refg.	....	80
L. A. Railway Co.	70	75
L. A. R. R. Corp. 5s	58	60
Mission Trans. & R. Co.	97	....
Natomas Co. of California	70	75
Pacific Electric Ry. Co.	65	70
Palmer Union Oil	....	85
Pasadena Home T. & T. Co.	72½	80
Prod. Transportation Co.	86	....
Union Oil Co.	87	88
Union Transportation Co.	95	....
U. S. L. D. T. & T. Co.	65	....
Whittier Home T. & T. Co.	60	75

INDUSTRIAL LIST.

	Bid.	Asked.
California Delta Farms	$ 49.75	....
California Hospital	90.00	....
California Packing com.	70.00	....
Consolidated Realty Co.	74.00	....
Goodyear T. & R. pfd.	89.50	90.25
Goodyear Textile Mills	89.00	....
Hawaiian C. & S. Co.	70.00	....
Hutchinson Sugar P. Co.	90.00	....
L. A. Athletic Club	6.00	12.00
L. A. Brewing Co.	82.00	85.00
L. A. Investment Co.	89	90
Occidental Life	....	180.00
Pacific Mutual Life	500.00	600.00
S. Joaquin L. & P. pfd.	67.00	69.00
S. Joaquin L. & P. com.	9.00	....
S. Cal. Edison pfd.	94.00	....
Gen. Pet. pfd.	99.00	....
Gen. Pet. com.	128.00	128.50
Jade Oil Co.	17¼	20
Maxum Oil Co.	2.00	2.12
Midway Northern	.07	....
Mt. D'ablo	....	1.75
Nat. Pac. Oil Co.	12½	13
New Penn. P. Co.	35	....
Olinda Lease	51	55
Palmer Union pfd.	20	....
Palmer Union com.	....	08
Premier Oil	47	50
Republic Pet. Co.	30¼	31
Rice Ranch Co.	90	1.00
Union	177.00	178.00
Union Oil of Delaware	30.25	31.00
United Oil Co.	68¾	70
Victor Oil Co.	25	....
White Star Oil Co.	05½	07

MINING LIST.

	Bid.	Asked.
Arizona Tom Reed	.03	....
Adams Mining	01¾	.02
Argo Mines	.11	....
Big Jim	02¾	.04
Boundary Cone	01¾	.02
Gold Dust	19¾	.25
Gold Ore	.09	04¾
Gold Road Bonanza	.01	.03
Lexington Arizona Mining	.11	.05
Lucky Boy	.03	.05
Nellie Mining	.01	....
Oatman United	.08	09¾
Sunnyside	....	.05
Talbot da	.45	.50
Tom Reed	1.02¾	1.05
United American	.27¼	.30
United Eastern	2.70	2.75

Other Districts—

Boss Gold Mining	07½	....
Cons. Mines	01¾	01¾
Gold Reef	05½	.04
Hecla Mining	4.12½	4.17¾
Natomas Co.	5.00	....
Oro Amigo	....	.05
Richmond	....	.15
Virginia Lodes	.42	.45
Yellow Pine	1.01	1.05

SALES.

Morning session: 11,000 Adams Mining at .01¾; 10 General Petroleum, 8, 5, at 128.00; 20 Goodyear pfd., 5, 5, at 90.00; 30 do., 5, 10, at 90.00; 5 do., 5, 10, at 90.00; $1000 Home Tel., 1st Refg. at 71; $1000 1st Liberty Loan 3½s, 1917, at 99; $ $1000 2nd Liberty Loan Conv. 4¼s, 1918, at 85; $ $50 do. at 85; 3 $500 do. at 85¼; 1 $50 3rd Liberty Loan 4¼s, 1918 at 88¾; 1 $1000 do. at 88¾; 1 $50 do. at 88¾; 1 $100 4th Liberty Loan 4¼s at 85¼; 1 $50 do. at 85¼; 4 $1000 do. at 85¾; 1 $100 do. at 85¼; 1 $100 do. at 85¼; 9 $100 Victory Bonds at 99¾; 5 $50 do. at 99¾; 5 $100 do. at 99¾; 10 $1000 do. at 99¾; 1 $100 do. at 99; 2 $50 do. at 99; 500 National Pacific Oil at 12¾; 1000 Oatman United at .08¾; 500 Republic Pet. at .30; 500 Kings River Oil at .42½; 1000 Telluride at .42½; 3000 do. at .42; 500 do. at .43; 800 Tom Reed at 1.02; 2100 do. at 1.02; 600 do. at 1.01; 200 do. at 1.00; 900 do. at 1.02¾; 500 do. at 1.03; 5 S. Cal. Edison pfd. 5, 10, at 95.00; 17 S. Cal. Edison com. at 84.50; 100 United American at .40; 300 United Eastern at 2.75; 2100 United Oil at .69¾.

Informal: 20 $1000 4th Liberty Loan 4¼s at 85¼; 4 $1000 do. at 85¾; 18 $1000 Victory Bonds at 99¾; 1 $500 do. at 99¾; 5 S. Cal. Edison com. at 84.50; 500 Tom Reed, B. 10, at 1.02; 85 Union Oil of Delaware at $1.00; 100 do. at 30.75.

SHARP DECLINE IN CASH WHEAT PRICES.

COVERING BY THE SHORTS STRENGTHENS CORN; JULY OATS STRONG.

[EXCLUSIVE DISPATCH.]

CHICAGO, July 16.—Hedging sales of cash wheat brought about a decline of 10@14½ cents in futures but it had little effect on coarse grains except for a brief period early. Buying orders made a rally of 4 cents in December wheat at the last without a trade on the way up and the close was 10@12¾ cents lower. Corn and oats were bought freely by shorts and commission houses, and corn closed 1@3¾ cent higher and oats ¾@2½ cents higher, while rye was 2¾@5¾ cents lower and barley ½ cent higher.

Trading in wheat broadened materially, over 1,000,000 bushels changing hands.

Reports of liquidation and evidence in corn early and deliveries dropped to a new low on the present movement. On the break two of the largest local shorts absorbed the surplus in the pit, and on the whole sentiment was less bearish than of late due to the recent big decline. Rather general short covering was on at times through commission houses but the rallies were not fully maintained, grain coming out freely on every bulge. There was little in the news that was construed as bullish although receipts have fallen off being 135 cars. Premiums in the sample market were firmer at 4 cents over for No. 2 mixed and 3@5½ cents over for No. 2 yellow. Sample values unchanged to ½ cent higher.

July oats reversed their action of recent days and were strong from the start, closing about the top with a fairly good class of commission-house buying. The range:

Wheat—	Open.	High.	Low.	Close.
December	2.69	2.69	2.58	2.60
March	2.74	2.74	2.64	2.64
Corn—				
July	1.48	1.50¾	1.46	1.46¾
September	1.57	1.59¾	1.47	1.49¾
December	1.17⅞	1.20¼	1.16	1.17¼
Oats—				
July	.89¼	.89¼	.86¾	.89¼
September	.75¾	.77¼	.73¾	.75¾

CASH GRAIN.

[BY A. P. NIGHT WIRE.]

CHICAGO, July 16.—Wheat, December, 2.60; March, 2.44. Corn, September, 1.46¾; December, 1.37⅝. Oats, September, 76¾; December, 75¾. Pork: July, 26.50; September, 27.97. Lard: September, 18.90; October, 19.35. Ribs, 15.85; September, 16.80.

SAN FRANCISCO OIL STOCKS.

[BY A. P. NIGHT WIRE.]

SAN FRANCISCO, July 16.—Oil stocks: Carbon, 1.75 bid; Claremont, 2.20 bid; Del Rey, 20; Knox, 29; Junction, 1.17¼@1.80; Leeds, 2.80; McKittrick, 10 bid; Midway Oil Company, 1.00 bid; M. J. and M. and M. Con., 19 asked; North American Oil, 2.25 bid; Palmer Union, 5 bid; Palmer Union preferred, 24 bid; Premier, 25 bid; Record, 2.50 bid; San Francisco and McKittrick, 19.00 bid; Section 25, 15.00 bid; S. W. and E., 10 bid.

MONEY MARKET.

[BY A. P. NIGHT WIRE.]

NEW YORK, July 16.—Mercantile paper unchanged. Exchange irregular. Sterling, demand, 3.88¼; cables, 3.89¼.

Time loans strong, unchanged. Call money steady; high, 9; low, 8; ruling rate, 9; closing bid, 8; offered at 9; last loan, 8.

SUGAR QUOTATIONS.

[BY A. P. NIGHT WIRE.]

NEW YORK, July 16.—Raw sugar quiet; centrifugal, 18.31; refined steady; fine granulated, 22.00@22.50.

Sugar futures closed irregular; sales, 1000 tons. September, 16.61; October, 16.45; December, 15.05; January, 13.35; March, 12.43.

TONE OF PRODUCE MARKET IS FIRMER.

CANTALOUPES ADVANCE $1 PER CRATE; EARLY APPLES APPEAR.

An undertone of strength predominated the local produce market yesterday for most of the leading lines. Demand was brisk, and receipts were again moderate, with the result that the available offerings were readily absorbed by the trade during the early hours of the session. The feature of the day was the strong upward turn taken by cantaloupes, which made an advance of $1 per crate. The rise was due principally to the fact that recent arrivals have been very small, and reports from the Imperial Valley indicate that the greater part of the crop has been moved. Shipments during the past few days from Brawley have averaged about 30 cars per day, as compared with 200 per day at the height of the season. Limited shipments are expected for some time, until the San Joaquin Valley crop is fully matured, and strong and higher prices are anticipated by the majority of the dealers.

Grapes were scarce and slightly higher, making an advance of about 25 cent per pound during the day. Peaches were in brisk demand at $1.85 to $2 per box, an advance of 15 cents per box for the ordinary run of the offerings. Plums were firmer, selling at a premium of 1 to 2 cents per pound over yesterday's quotations, according to quality and condition. Local apples of the early varieties were offered on the market yesterday, for this commodity for the first time, ranging to 8 cents per pound, according to the quality and size of the offerings. In the shipping market all lines remained firm and unchanged.

Preliminary estimated from the Bureau of Crop Estimates received by the local Bureau of Markets yesterday show an estimated increase of about 38,000,000 bushels in the crop of white potatoes throughout the United States, an increase of about 4,000,000 barrels of apples, and a decrease of about 8,000,000 bushels of peaches for the coming season.

DAILY MARKET REPORT.

These are the actual prices obtained yesterday by Los Angeles wholesalers from their sales to retailers, peddlers, hotels, restaurants, cafeterias, etc., as compiled by the United States Bureau of Markets. Terms—Cash on the wall:

APPLES—Supplies moderate. New stock, 50 @ per lb., according to size and quality.

APRICOTS—One car California arrived. Market firm. Local, 1.50@1.85 per crate, according to quality.

BANANAS—3 cars California arrived. Supplies liberal. Fair lb., mostly 10¼@11.

BEANS—Supplies liberal, market steady. Kentucky Wonders mostly 4@6 per lb.

BEETS—Supplies moderate; per dozen bunches, 30@45; sacks, 1.50@2.00.

BLACKBERRIES—Supplies liberal; per crate, mostly 4.50@6.00.

CABBAGE—Supplies moderate, market strong, movement good, wide range in quality; best, mostly 3@4 per lb.; per field crate, best, 2.50@3.75.

CANTALOUPES—7 cars California arrived; 5 cars on track; 50 crates arrived by express; market strong, supplies light, quality and condition wide range. Imperial Valley, standards, best, 4.50@5.00; ponies, mostly 4.00.

CARROTS—Supplies moderate, per dozen bunches, 35@45; sacks, 2.40@2.75.

CHERRIES—No carlot arrivals; 657 lugs arrived by express, supplies liberal, market firm; Various varieties, best mostly 16@22 per lb.

CORN—Supplies liberal. Local, mostly 75@1.25 per box.

CUCUMBERS—Supplies heavy, market firm. Local, best, 40@60 per box.

EGGPLANTS—5 crates arrived by express. Supplies moderate; best, 12@16 per lb.

GARLIC—Supplies heavy. Mostly 20@25 per lb.

GRAPEFRUIT—Supplies heavy. California, per box, market nack, 2.25@2.75; special packed brands, 3.25@3.50.

GRAPES—403 lugs arrived by express. Supplies liberal. Thompson Seedless, mostly 14@15 per lb.; Malagas, 12@14 per lb.

LEMONS—Supplies liberal, market weak, with range in prices. Local stock, packed, 3.50@4.00; loose, 1.25@2.25; per lug, mostly 75.

LETTUCE—Supplies liberal. Local stock, market steady; crate, best, 75@85.

ONIONS—1 car California arrived; 2 cars on track. New stock; Coachella Valley, supplies practically exhausted. Stockton district: Yellows, 1.50 @1.75 per 100 lb. sacked.

ORANGES — Supplies liberal, market firm. Valencias, packed, special brands, 12's, 3.50@ 4.00; 150's and 176's, 3.75@4.25. Local, packed, mostly 4.25@4.75; larger sizes low as 3.00; packing-house culls, 1.00@2.00 per lug.

PEACHES—2 cars California arrived; 1 car on track. Quality and condition generally good. Local, 1.25@2.00 per lug, according to quality.

PEAS—52 sacks arrived by express. Supplies moderate, Northern, 8@10 per lb.

PLUMS—2 cars California arrived. Supplies liberal. Various varieties, 70@10 per lb., according to quality and variety.

POTATOES—2 cars California arrived; 4 cars diverted. New stock; Supplies liberal, market steady. Local Kern River, 3.00@3.50; Tulare, No. 1's, mostly 2.25@2.40; No. 2's, 2.00@1.50 per lug; 100 lbs. sacked, No. 1's, 3.75@4.25.

RASPBERRIES—Supplies liberal. Local, 4.50 @5.00 per crate.

SPINACH—Per dozen bunches, 20@30.

SQUASH—Supplies liberal. Local, market firm; summer squash, large lugs, mostly 40@50.

STRAWBERRIES — Local market steady. Per crate, 3.50@5.00.

TOMATOES—2 cars California arrived; 65 crates arrived by express. Imperials and Coachella valleys; Supplies moderate, market steady. Per crate, 1.75@2.25. Local, 2.00@2.75 per lug.

TURNIPS—No arrivals. Demand and movement moderate. Per dozen bunches, 30@40; per sack, 1.00@1.25.

WATERMELONS—20 cars California arrived; 22 cars on track. Supplies liberal; mostly 282's per lb., according to size and variety.

POULTRY PRICES TO PRODUCERS.

Hens, 3 lbs. and under, per lb.	$ .19
Hens, 3 lbs. and up to 4½ lbs., per lb.	.24
Hens, 3½ lbs. and up each, per lb.	.24
Hens, colored, 4 lbs. and up each, per lb.	.22
Broilers, 1 to 1¼ lbs. each, per lb.	.30
Broilers, 1¼ lbs. and up each, per lb.	.36
Fryers, 2¼ to 3 lbs. each, per lb.	.32
Roosters, any age, over 3 lbs. and up, per lb.	.22
Stags, per lb.	.18
Old cocks, per lb.	.18
Ducklings, Pekin, 3½ lbs. and up, per lb.	.20
Ducklings, other than Pekins, 3½ lbs. and up, per lb.	.17
Old ducks, 3½ lbs. and up each, per lb.	.17
Geese, per lb.	.20
Young tom turkeys, 12 lbs. and up each, per lb.	.44
Young tom turkeys, dressed, 12 lbs. up, per lb.	.50
Hen turkeys, 8 lbs. and up each, per lb.	.40
Hen turkeys, dressed, 7 lbs. and up each, per lb.	.41
Old tom turkeys, per lb.	.40
Old tom turkeys, dressed, per lb.	.41
Squabs, 9 lbs. per doz. and under, per doz.	.45
Squabs, over 9 lbs. and up per doz., lb.	.47
Old pigeons, per doz.	1.00
Belgian hare, 9 to 10 lbs. each, per lb.	.17
Belgian hare, 8½ to 9 lbs.	.16
Belgian hare, old	.09

COTTON PRICES UP 40 POINTS IN NEW YORK.

UNFAVORABLE WEATHER MAP STRENGTHENS CLOSE; GENERAL LIST STRONG.

[EXCLUSIVE DISPATCH.]

NEW YORK, July 16.—Old-crop positions in cotton were not so well supported this morning and opened considerably lower while other months were irregular, the entire initial range being 40 points net off to 12 points higher. There was considerable demand for October on the first call, but later the entire list eased under last night's close, except July which gained its early loss.

Showers in the South turned the market firmer, July selling 32 points net higher with the general list showing net advances of about 30 to 40 points. More favorable trade reports from Manchester helped the advance and reports of a few points to-day followed by a very steady market during the early afternoon.

The range:

	Open.	High.	Low.	Close.	Previous close.
July	41.00	42.00	41.00	41.60	41.73
October	34.30	34.68	34.18	34.45	34.20
December	32.27	32.58	32.20	32.33	32.26
January	31.45	32.06	31.40	32.02	31.42
March	30.72	31.30	30.72	31.25	30.76
May	29.90	30.49	29.90	30.40	29.90
New Orleans—					
July	36.65	36.80	36.66	36.80	36.40
October	32.00	34.06	32.51	33.50	33.50
December	31.97	32.74	31.95	32.48	31.92
January	31.18	31.80	31.15	31.80	31.12
March	30.40	31.06	30.36	30.95	30.33

SPOT COTTON.

[EXCLUSIVE DISPATCH.]

NEW YORK, July 16.—The local market for spot cotton was quiet, unchanged at 41.25 cents for middling upland.

Southern spot markets: Galveston, 39.25 cents; New Orleans, 39.50 cents; Savannah, 41 cents; Augusta, 41 cents; Memphis, 39.50 cents; Houston, 39 cents; Little Rock, 39.00 cents.

PRODUCE RECEIPTS IN SAN FRANCISCO.

[BY A. P. NIGHT WIRE.]

SAN FRANCISCO, July 16.—Receipts: Flour, 8516 quarters; barley, 1488 centals; beans, 2100 sacks; corn, 140 centals; potatoes, 2078 sacks; onions, 385 sacks; hides, 105 rolls; oranges 1500 boxes; live stock, 177 head.

Hay unchanged; barley, 2.75@2.80; oats, 2.80 @3.00; apricots, 5@8; avocadoes, 6@10.

Carrots, 50@; peas, 6@9; corn, 5.00@6.00; potatoes, 5@6½.

FLAXSEED MARKETS IN THE NORTHWEST.

[EXCLUSIVE DISPATCH.]

DULUTH, July 16.—Flaxseed continued downward. July closed 9 cents off at 3.43 asked; September, 9 cents off at 3.50 asked; October, 10 cents off at 3.50 bid.

Minneapolis flaxseed demand quiet; No. 1 seed on spot, quoted at 3.38@3.44; receipts, 17 cars; last year, 25 cars; shipments, none; last year, 5 cars.

SHIP STORES

[BY A. P. NIGHT WIRE.]

SAVANNAH, July 16.—Turpentine firm, 1.05; sales, 142; receipts, 597; shipments, 30; stock, 9401.

Rosin firm; sales, 1833; receipts, 2196; stock, 24,988.

Quote: B, 11.50; D, E, F, G, H, I, K, M, N, WG, WW, 15.00.

Why We Recommend Miller & Lux Incorporated Gold Bonds

We recommend the First Mortgage 7% Ten-Year Gold Bonds of Miller & Lux, Incorporated, because we believe them to be a sound, profitable investment. This conviction is based upon the great property values that secure these bonds and the stable nature of this property.

The value of the property securing these $12,000,000 of bonds was appraised in 1916 for Inheritance Tax purposes at more than $30,000,000. A conservative estimate of their present worth is in excess of $50,000,000.

The property consists of land, about 800,000 acres belonging to Miller & Lux, Incorporated, and about 200,000 acres belonging to a subsidiary. The bonds are a first and only mortgage on the Miller & Lux, Incorporated, properties and all of the capital stock of the subsidiary is pledged as additional security.

These properties embrace some of the best land in California. Much of it is already under irrigation; much more can be brought under irrigation. The land is now devoted to raising crops for feeding thousands of head of live stock.

These bonds are exempt from personal property taxes in California. They may be had in $500 and $1000 denominations.

Decide to investigate this security today by calling, phoning or writing for full information contained in Circular T-717. Ask for it today.

BLYTH, WITTER & CO.
U. S. GOVERNMENT, MUNICIPAL AND CORPORATION BONDS
521 Trust and Savings Bldg. Phone Broadway 327
6th and Spring Sts. LOS ANGELES

PASADENA, 614 Chamber of Commerce Bldg. — HOLLYWOOD, 6404 Hollywood Blvd. — SAN DIEGO, 624 First National Bank Bldg.
SEATTLE — SAN FRANCISCO — NEW YORK — OAKLAND — PORTLAND

United States Government

Liberty Loan Bonds and Victory Notes

Are exceptionally attractive investments at present prices.

Issues—	Maturity	Approx. Price	Approx. Yield
1ST LIBERTY LOAN 3½s	June 15, 1947	$91.14	4.04%
1ST LIBERTY LOAN CONV. 4s	June 15, 1947	84.10	4.38%
1ST LIBERTY LOAN CONV. 4¼s	June 15, 1947	86.00	4.25%
2ND LIBERTY LOAN 4s	Nov. 15, 1942	85.30	4.11%
2ND LIBERTY LOAN CONV. 4¼s	Nov. 15, 1942	88.00	4.09%
3RD LIBERTY LOAN 4¼s	Sept. 15, 1928	98.58	4.63%
4TH LIBERTY LOAN 4¼s	Oct. 15, 1938	96.38	4.56%
5TH VICTORY LOAN 3¾s	May 20, 1922	98.90	4.57%
5TH VICTORY LOAN 4¼

...mend Miller & Lux ...d Gold Bonds

...gage 7% Ten-Year Gold Bonds ... because we believe them to be a ... This conviction is based upon the ...ure these bonds and the stable ...

These properties embrace some of the best land in California. Much of it is already under irrigation; much more can be brought under irrigation. The land is now devoted to raising crops for feeding thousands of head of live stock.

These bonds are exempt from personal property taxes in California. They may be had in $500 and $1000 denominations.

Decide to investigate this security today by calling, phoning or writing for full information contained in Circular T-717. Ask for it today.

...TER & CO.
...S AND CORPORATION BONDS
...g. Phone Broadway 327
LOS ANGELES
...WOOD ... Blvd. ... YORK
SAN DIEGO 624 First National Bank Bldg.
OAKLAND PORTLAND

Government ...and Victory Notes

...tments at present prices.

Maturity	Approx. Price	Approx. Yield
...June 15, 1947	$91.14	4.04%
...June 15, 1947	86.10	4.93%
...June 15, 1947	86.00	5.23%
...Nov. 15, 1942	85.30	5.11%
...Nov. 15, 1942	85.06	5.40%
...May 20, 1953	86.50	6.03%
...Oct. 15, 1938	88.28	5.32%
...May 20, 1953	86.00	5.27%
...May 20, 1953	90.50	6.50%

...nd Los Angeles Exchanges.
...tax exemption of Liberty Bonds.

...ER-DULIN COMPANY
CORPORATION BONDS
First National Bk. Bldg. 210 E. Colorado St.
SAN DIEGO PASADENA

$154,000.00 ...Lindsay High School District
(Tulare County)
6% Bonds
...Dated June 24, 1920
Due Serially 1925 to 45
...ne and December 24th, payable ...asurer, Tulare, California ...s and Trust Funds in California ...e and Personal Property Taxes
...TEMENT
...mated $6,200,000
..... 3,094,595
..... 313,000
...e Lindsay School District and the Lind... direct ad-valorem tax upon all taxable ...
...of 29½ sections of land in the central ...ly productive, the principal products be... ...his district contains some of the most ...s, and includes in its boundaries the ...n Joaquin Valley. The population of ...by the Southern Pacific and Atchison...
...5.75%
...of Messrs. O'Melveny, Millikin & Tuller, as to ...ness which we deem reliable and while not guar... to be correct.
...Bonds
...MENT
...ONAL BANK ...S, CAL.
...OVER $30,000,000 TELEPHONE 10469

Guaranty Trust & Savings Bank
BONDS Phone 10317
SPRING and SEVENTH

Buy Home Service Company Preferred Stock Paying ... Has Never Missed a Div... R. B. McMORRIS ...

FIRST MORTGAGES TO NET 7½%

...Individual mortgages on new ... arranged for the con... ...venience of the investor, to per... ...mit the investment of even ... ...in amounts of $500, $1000 and $10000, ...at a suitable interest. Interest ... ...paid quarterly by coupon at ... ...the Citizens Trust and Savings ... ...Bank, Fresno. A step in ad... ...vance to first mortgage invest... ...ment. Interest and principal of ... ...each mortgage guaranteed by the ... ...Fidelity Mutual Land Company. ... ...Safe and more convenient than ... ...an ordinary mortgage. An in... ...spection of the property will ... ...convince you of the excellence of ... ...this investment. We will be glad ... ...to show you.

ELLIOTT & HORNE CO.
CITIZENS NATIONAL BANK BLDG.

Globe Cotton Oil Mills Issue
Send for Circular
HOXSON & COMPANY
Herman W. Hellman Bldg.
Los Angeles.

"Now"
...is a magazine of interest ... ...to the discriminating in... ...vestor-published monthly ... ...by Andrews & Co.
Send for Free Copy.
Phone 60218.

...Andrews & Co.
...(H GROSSE BLDG., ...th and Spring Sts.

SAFETY AND PROFIT
...is sent unsolicited to Successful In... ...vestors. Established going con... ...cern both to a high degree. ... ...Correspondence ... ...solicited. Write Suite 16, Marine ... ...Bldg., Ocean Park, Cal.

ARIZONA MINES and Farm Lands
D. W. HALL
CITIZENS NAT'L BANK BLDG.
Los Angeles, Cal.

BEATTY OIL AND DEVELOPMENT CO.
816 California Bldg.
...ne 14034, Los Angeles.

GERMAN BONDS
Information on Request.
Rigali & Veselich
...0 Trust & Savings Bldg.
...d Spring Pico 162

Free Oil Field Map of Texas
Send—latest and best 3-color printed on published, free
MARTIN & WHEELER
1202 Story Bldg. Los Angeles

We Buy and Sell
All Active Unlisted ... and MINING STOCKS
J.C. Burch & Company
...Spring Broadway 2819

Private Party Needs Cash
WILL SELL
...Reality Oil 87½c
...Richfield United 45c
...Texas Invader 7½c
Address W. Box 485, ... Branch Office
CAPITAL ACTION NEEDED

Send for Free Copy of ... ...Bowers geological report on ... ...Mid-Kansas," Texas. Everyone ... ...interested in oil should read this report. ... ...We are glad to give it.
...PETROLEUM COMPANY, ...W Story Building, Los Angeles, ...Telephone 67111.

RESULTFUL INVESTMENTS
...Everybody should have a copy of our July offerings on their desk for reference. WE CAREFULLY INVESTIGATE BEFORE WE RECOMMEND. Copy of Offerings free on application.
LEONARDS & COMPANY,
INVESTMENT SECURITIES
419 Citizens National Bank Bldg., Los Angeles, California. Telephone Broadway 1836.

KLINK, BEAN & COMPANY
PUBLIC ACCOUNTANTS
1220 Title Insurance Building, Los Angeles
...San Francisco 60865—Main 3205 Los Angeles

STEVENS, PAGE & STERLING
STOCKS AND BONDS
...Offices ...James R. Page ... E. C. Sterl...
...01273—Pico 3070 610 Van Nuys Bldg.

...Mining and Throckmorton Counties, Texas
...OIL WELLS ARE BORING AT FULL SPEED.
...GET YOUR SHARE OF THIS WONDERFUL INVESTMENT.
TEXAS HOLDING COMPANY
404-407 Hibernian Building

...R. Staats Co. Dealers in Govern... ment, Municipal and ... Corporation BONDS
...EXECUTE COMMISSION ORDERS IN LISTED SECURITIES
...Los Angeles, 105 W. Fourth St. PASADENA

HM. FERNALD & CO.
STOCKS AND BONDS
...SUITE 1025 CITIZENS NAT'L BANK BLDG. L. A.

NEW YORK STOCK MARKET.

[BY A. P. NIGHT WIRE.]

NEW YORK, July 16.—The stock and money markets played at cross purposes again during the greater part of today's professional session, with resultant additional price impairment of popular issues.

This condition underwent partial readjustment in the last hour, however, when call money relaxed.

Trading in stocks slightly exceeded recent averages. Sales amounted to 885,000 shares.

Railroad, Liberty and miscellaneous bonds were disposed to react moderately, with foreign issues featureless. Total sales, par value, aggregated $10,250,000. Old United States bonds were unchanged on call.

STOCK QUOTATIONS IN NEW YORK CITY.

[Furnished by Logan & Bryan, Members New York and Boston Stock Exchanges, Van Nuys Bldg., Los Angeles.]

NEW YORK, July 16.—Following are the closing prices, sales, and high and low quotations today:

Sales.	Stocks—	High.	Low.	Closing bid.
100	Abx Tire			20¾
1,200	Atlantic Gulf & W. I.	155	151	153
500	Allis Chalmers	36¾	35¾	36¼
200	Alloy Steel	42¾	42¾	42¾
100	Am. Agr. Chemical	84¾	84¾	84¾
500	Am. Beet Sugar	80	80	80
2,900	Am. Car & Fdy. Co.	134¾	133½	134½
2,200	Am. Can Co.	40	39¾	39¾
200	Am. Cotton Oil	48	48	48
200	Am. Drug Syndicate	11¾	11¾	11¾
400	Am. Express	125	124	124
400	Am. Hide & Lea. pfd.	97¾	97	97½
100	Am. Ice Sec. com.			40½
1,400	Am. Intl. Corp.	44	43¾	43¾
600	Am. Linseed	79	78	77
1,200	Am. Locomotive	97¾	95¾	97
1,400	Am. Sm. & Corn.	104	102¾	103¾
900	Am. Steel Fdy. com.	38	37¾	37¾
900	Am. Smelt. & Ref. Co.	89¾	88¾	89¾
100	Am. Smelt. & Ref. pfd.	104	104	104
200	Am. Sugar	124¼	124¼	124
700	Am. Sumatra Tobacco	87½	87½	87½
1,400	Am. Tel. & Tel. Co.	93¾	93¼	93¾
2,700	Am. Safety Razor	13¾	13	13¾
4,500	Am. Woolen	94¼	90¾	93¾
100	Am. Zinc & Lead			14
1,000	Anaconda	56¾	54¾	55
2,000	A. T. & Santa Fe	82½	79¾	80¾
38,200	Baldwin Locomotive	117¾	114¾	117¼
100	Baltimore & Ohio	42	41¾	42¼
100	Bald. & Ohio pfd.	51	51	51
1,000	Bethlehem Motors	21¾	20¾	21¼
600	Bethlehem Steel com.	91¾	89¾	91¼
6,500	Bethlehem Steel "B"	88¾	87¾	89
200	Beth. Steel pfd 8s.	101	101	107
800	Bosch Magneto	67¾	66¾	66¾
2,200	Barrett Co.	142	139¼	140
400	Butte & Superior Cop.	22¾	22¾	23¼
1,500	Brooklyn R. T.	11	10½	10¾
100	Caddo Oil	17	17	17¼
100	California Packers	83½	83½	83½
200	Cal. Petroleum Co.	31	30¾	31
100	Cal. Petroleum pfd.	69	69	69¾
400	Canadian Pacific	120	119¼	118½
2,500	Central Leather	63¾	62	63¾
200	Cerro de Pasco	46	45¾	45¾
2,800	Chandler Motors	98	95¾	96¾
500	Chesapeake & Ohio	73¾	73¾	73¾
2,400	Chile Copper	15¾	14¾	14¾
500	Chino Copper	29¾	29¼	29¾
100	C. C. & G. W.			21
200	C. C. & G. W. pfd.	32	31¾	31¾
1,200	C. M. & St. P.	38¾	38¼	38¼
1,200	C. M. & St. Paul pfd.	50¾	50	50
700	Corlss Coll	59¾	58¾	59¼
400	Cons. Cola.	36¾	36¾	36¾
400	Colorado Southern			
200	Columbia Gas	54	53¾	53¾
2,400	Columbia Graphophone	20¼	20¼	20¾
200	Consolidated Gas	74¼	74¼	74¼
2,200	Corn Products	71¾	71¾	71¾
700	Cuban Am. Sugar	51¾	51¾	51¾
1,300	Cuba Nevada Corp.	11¾	11¾	11¾
8,100	Cuba Products	92¾	91¾	92
11,000	Crucible Steel com.	147¾	142¾	146¾
2,500	Cuba Cane Sugar	24¾	23¾	24¼
1,400	Delaware & Hudson	90	89	89
100	Dome Mines	30	30	30
1,000	D. L. & W.	100½	97	100
200	D. & R. G.	5¾	5¾	5¾
400	D. & R. G. pfd.	14¾	14¾	14¾
1,100	Endicott Johnson	56	54¾	55¾
800	Erie	18	17¾	17¾
100	Erie 1st pfd.	33	32¾	32¾
200	Erie 2nd pfd.	13¾	13¾	13¾
8,500	Fisk Tire & Rubber	32¾	31¾	32
200	Gaston Williams	20	20	20
100	General Electric	142	142	142
13,000	General Motors com.	24¾	23¾	24¼
100	General Motors pfd.			84
2,300	Goodrich Rubber Co.	60	59¾	59¾
600	Great Northern pfd.	73	72¾	72¾
200	Greene Cananeа	30¾	30	30¾
100	Great So. Ore Cifs.	34¾	34¾	34¾
900	Gulf States Steel	80	80	80
6,100	Haskell Barker	72¾	69	71¾
600	Illinois Central	91	90¾	90¾
100	Inspiration Copper Co.	43¾	41¾	43¼
5,000	Industrial Alcohol	89½	87¾	88¾
1,400	Int'l Harvester com.	102¾	101	101¾
1,500	Int'l Nickel	17¾	17¾	17¾
5,700	Int'l Paper	54	53¾	54
4,000	Int'l Marine	29	28¾	28¾
2,600	Int'l Marine pfd.	81¾	80	81¾
60,700	Invincible Oil	42¾	41¾	42¾
100	K. C. Southern	17	17	17
1,800	Kennecott Copper	23¾	22	23
500	Kelly Springfield com.	66¾	64	66
800	Lee Tire	15¾	15	14¾
700	Keystone Tire Co.	27¾	26¾	27
2,600	Lackawanna Steel	77	75¾	76¾
1,400	Loews Inc.	25¾	25¼	25½
100	Lee Tires			26¾
700	Lehigh Valley	45¼	42	42¾
400	Lorett & Myers	140	140	135
100	Maxwell Mot. 1st pfd.	53¾	53¾	53¾
100	Houston Oil	96	96	96
1,200	May Dept. Stores com.	83	81	83¼
6,200	Island Oil	7	6¾	6¾
23,400	Mex. Petroleum Co.	191¾	187¾	191
800	Miami Copper Co.	21¾	20½	20½
8,000	Middle States Oil	21¾	20¾	21¼
800	Midvale Steel	42¾	40¾	41
100	Minn. & St. L.	13½	13½	13½
500	M., K. & Texas.	6¾	6¾	6¾
100	Montana Power com.	49½	49½	50
2,500	Missouri Pacific	25¾	25	25¼
2,400	Missouri Pacific pfd.	42	41¾	42
100	National Lead	73¾	73¾	73¾
700	Nevada Con	12¾	12¾	12¾
1,200	N. Y. Air Brake	70	68¾	69
1,000	N. Y. Central	69¾	68¾	69
100	New York Dock	30	30	30
2,500	N. Y., N. H. & H.	29¾	29	29¼
100	Norfolk & Western			93¾
800	Northern Pacific	72	71¾	71¾
5,900	Natl Analine	46½	45	46
1,100	Pure Oil	40¾	40	40¾
100	Ohio Body & Blch.			40
2,200	Oklahoma Producers	4¾	4	4
900	Pan-American	48¾	47	47½
2,400	Penn. R. R.	39¾	39¼	39¾
900	Penn. R. R. Co.	39¾	38¾	39¾
200	People's Gas	58¾	57¾	58¼
100	Pere Marquette	24¾	24¾	24¾
700	Philadelphia Co.	50	49¾	49¾
10,300	Pierce-Arrow com.	21¾	20¾	21¼
800	Pierce Oil com.	11	10¾	10¾
800	Pierce Oil pfd.	62	60	60
600	Pittsburgh Coal	62	60¾	60¾
500	Pitts. & W. Va.	39	38¾	38¾
400	Pressed Steel Car	97	97	97
1,600	Pullman Allegro Sugar	97¾	96¾	97¾
100	Pullman	113¾	113	113¾
100	Ray Consolidated	15¾	15¾	15¾
100	Ry. Steel Spring Co.	66	66	66
34,900	Reading	84¾	83¾	84
4,500	Republic I. & S.	89¾	88¾	89¼
100	Republic Truck	40	40	40
4,100	Rock Island	27¾	26¾	27
100	Rock Island pfd.	37¾	37¾	37¾
4,700	Royal Dutch, N. Y.	113¾	112	113¾
100	Rumley com	23	23	23
100	Rumley 1st pfd	60	60	60
400	Saxon Motors	9	9	9
100	Seaboard Air Line	9¾	9¾	9¾
8,500	Stucas Oil	21¾	20¾	20¾
1,200	Shell Trans. & Trading	76¾	75¾	75¾
3,100	St. L. & S. F.	23¾	23¾	23¾
3,600	St. L. & S. F. 2d pfd.	37¾	36¾	37¼
11,600	St. L. & S. W.	27¾	27¾	27¾
1,400	Southern Pacific	91¾	90¾	91¼
15,300	Southern Railway	25¾	25¼	25¾
100	Southern Ry. pfd.	59	59	59
7,200	Studebaker Corporation	63¾	62¾	63¼
28,100	Studebaker com	97¾	95¾	96¾
100	Stewart-Warner	40	40	40
8,100	Texas Pacific C. & O.	49¾	46¾	47¾
1,000	Tennessee Copper	19¾	19¾	19¾
1,400	Tex Intnl Prod	63	63	63
9,100	Texas Oil	83	81¾	82¾
3,700	Texas Pacific	40	39¾	39¾
3,000	Tobacco Products	80	79¾	80
4,100	Transcontinental Oil	15	14¾	14¾
1,100	Union Oil of Delaware	70¾	69	69¾
1,500	Union Pacific com.	113¾	114½	114½
800	Utah Copper	97	95¾	96¾
2,100	United Fruit Products	95¾	93¾	94¾
7,100	United Retail Stores	74¾	72	73¾
100	U. S. Alcohol	72	71¾	71¾
1,100	U. S. Rubber	84¾	83¾	84¼
100	U. S. Rubber 1st pfd.	109¾	109¾	109¾
33,300	U. S. Steel com.	107¾	106¾	106¾
100	U. S. Steel Cor. pfd.	107¾	107¾	107¾
200	U. S. Smelting	67	66¾	66¾
400	Va.-Car. Chemical Co.	72¾	71¾	72
200	Va. Coal & Coke	111	110	110
17,000	Vanadium Steel	63¾	62¾	64¾
600	Wabash	9¾	9¾	9¾
1,000	Wabash "A"	24¾	24¼	24¼
300	Western Union	94¾	94¾	94¾
800	Westinghouse	48¾	48¾	48¾
100	Western Pacific com.	29¾	29	29
200	W. & F.			20
600	White Motors	61	60¾	60¾
2,000	Willys Overland	20¾	18	18¾
300	Wilson Co. com.	19¾		19¾
200	Woolworth com	106	107½	106¾
800	Worthington Pump com.	87	86¾	86¾
700	Remington Typewriter.	60	60¾	60½

*Ex-dividend.
Total sales of stocks—894,500 shares.
Total sales bonds—$10,150,000.
Money—Opened at 9 per cent; closed, 6 per cent; ruling rate, 9 per cent; last loan, 8 per cent; highest, 9 per cent; lowest, 8 per cent.

FOREIGN BOND LIST: LATEST QUOTATIONS.

[Furnished by Logan & Bryan, Members New York and Boston Stock Exchanges, Van Nuys Bldg., Los Angeles.]

NEW YORK, July 16.—Following are quotations on foreign bonds today:

Bonds—	Open— bid.	Close— bid.	Asked.
Anglo-French 5s, Oct., 1920	99¾	99¾	99¾
United Kingdom 5½s, 1921	100¼	100	100¼
Republic of France 5s, 1931	73	73	74
Italy 5s, 1925	68¾	68¾	69
Marseilles 6s	93¾	93¾	94
Russian Ext. 5½s, 1921	24	24	25
Russian 5½s, 1926	24	24	25
Dominion of Canada Ext. 5s, 1921	97¾	97¾	98
Dominion of Canada Ext. 5s, 1931	86	86¼	86¾
Dominion of Canada 5s, 1937	86	86¼	86¾
Dominion of Can. 5s, March, 1937	85	85¼	86
United Kingdom 5½s, 1937	85	85¾	86¼

LATEST NEW YORK BOND QUOTATIONS.

[Furnished by Logan & Bryan, Members New York and Boston Stock Exchanges, Van Nuys Bldg., Los Angeles.]

NEW YORK, July 16.—Following are quotations of the New York Stock Exchange:

	Close— Bid.	Asked.
Amer. Smelt. & Ref. 6s	97¾	98
Amer. Tel. Col. 5s, 1946	81¾	82
Armour 4½s, 1939	78¾	79¼
A. T. & S. F. Gen. 4s	75¾	76
B. & O. Conv. 4½s, 1960	67¾	68
Cal. Gas Unified 5s	87¾	88
C., M. & St. P. Conv. 4½s, 1932	62¾	63¼
C. M. & St. P. Gen. & Ref. 4½s, 2014	54¾	54¾
C. & O. Conv. 4½s, 1939	84¾	84¾
D. & R. G. Col. 5s, 1936	74¾	75
Great Northern 4½s, 1961	77¾	77¾
Illinois Central 4s	73¾	73¾
Missouri Pacific Ref. 5s, 1923	67	67¾
Missouri Pacific Ref. 5s, 1926	65¾	66
Missouri Pacific Gen. 5s, 1975	52¾	53¾
Rio Grande Western 1st 4s, 1939	69	69¾
St. L. & S. F. Adj. 6s, 1955	64¾	64¾
St. L. & S. F. Adj. 6s, 1955	62¾	63¼
St. L. & S. F. Inc. 6s, 1960	47¾	47¾
St. L. & S. F. Gen. 6s, 1931	74¾	75
W. U. Tel. Col. Tr. 5s, 1938	79¾	79¾
Wilson 1941	68¾	69
Kansas City Sou. 5s, 1950	68¾	69
C. G. W. 4s, 1959	52¾	53¼
Rockford Atr Line 6s, 1946	46	46¾
Colo. Sou. 4½s, 1935	46	46¾
G. & O. 5s	74¾	75
Hudson & Manhattan Inc. 5s	58¼	58½

OIL STOCKS.

[Furnished by A. H. Crary & Co., 119 West Fourth street, Los Angeles.]

NEW YORK, July 16.—Closing quotations:

	Close— Bid.	Asked.
Angle	21	23
Boston	426	428
Buckeye	85	87
Chrough	220	230
Do. pfd.	100	101
Continental	120	130
Crescent	270	280
Cumberland	255	260
Eureka	100	105
Galena	42	43
Old pfd.	80	90
New pfd.	90	93
Ill. Pipe	150	155
Ind. Pipe	85	87
Nat. Trans.	28	27
N. Y. Trans.	170	175
N. Pipe	92	97
Ohio Oil	285	287
Int. Pet.	32¼	34½
Penn. Mex.	42	45
Prairie Oil	570	580
Prairie P.	198	200
Solar Ref.	320	330
S. Pipe	125	135
S. Prod.	265	275
S. Oil Cal.	210	214
S. Oil Ind.	620	630
S. Oil Kan.	520	540
S. Oil N. Y.	370	380
S. Oil Tex.	370	375
S. Oil Ohio	438	440
Do. pfd.	108	108
Swan & L.	295	300
Union T.	110	114
Vacuum	375	385
Washington	27	33
S. Oil Neb.	450	450

NEW YORK METAL MARKET.

[BY A. P. NIGHT WIRE.]

NEW YORK, July 16.—Copper, iron, tin and lead unchanged. Antimony, 7.87½. Zinc steady; spot, 7.87@8.00.

DAILY EASTERN CITRUS MARKETS

CITRUS FRUIT SHIPMENTS. SOUTHERN CALIFORNIA.

July 15	Oranges.	Lemons.
Total cars to date this season	120	13
Total cars to same date last season	24,874	4,397
	27,604	7,854

[EXCLUSIVE DISPATCHES.]

NEW YORK, July 16.—Twenty-four cars of Valencias, three mixed cars, and four cars of lemons sold. Market is easier on oranges. Lem on market is unchanged.

VALENCIAS—	Avge.	VALENCIAS—	Avge.	VALENCIAS—	Avge.
Old Mission, CCC	$7.25	Mutual, MCx	6.60	House of Ramona,	
Old Mission, CCC	7.15	Alta Cresta, AHx	6.45	Pfts, SFx	5.95
Premium, SPCo	6.90	Robusta, AHx	6.70	Pfts, SFx	4.05
Orchard, NatO	6.50	Hobo, AHx	4.80	Atlas, ORx	6.30
Golden Eagle, CCC	5.95	Victoria, AHx	6.25	Hector, ORx	4.95
Superior, BPCo	5.35	Nevada, AHx	6.50	Celesta, ORx	5.50
Standard, NatO	4.95	President, ORx	4.90	Paul Neyron,	5.25
Lady Rowena, CCC	4.70	Senator, ORx	7.25	Arroya, NTx	4.90
Good, BPCo	4.65	Mark Twain, ORx	5.70	Everite, ORx	6.00
Lady Rowena, CCC	4.60	General, ORx	6.70	Bell, RHx	4.85
Index	4.50	Colonel, ORx	6.00	Paul Neyron,	4.65
Solitaire	4.25	Captain, ORx	5.45	Athlete, SAX	4.85
Gold Bubble, RHx	6.95	Wm. Tell, ORx	5.75	Basketball, SAx	4.85
Bell, RHx	4.35	Bowman, ORx	6.05	Garden Grove, ORx	5.55
Orlando Red, RH	5.90	Epicure, ORx	5.15	Troy, ORx	6.50
Cock of the Walk,		Atlas, ORx	6.00	Fort Pitt, ACOx	6.30
SFx	4.70	Fort Pitt, ACOx	6.30	Kenilworth, AHx	4.65
Dreadnought, SFx	4.90	Old Mill, ACOx	3.65	Peasant, AHx	5.45

BOSTON, July 16.—Six cars of oranges and two cars of lemons sold. Market is easier on oranges. Lemon market is unchanged.

VALENCIAS—	Avge.	VALENCIAS—	Avge.	LEMONS—	Avge.	GRAPEFRUIT—	Avge.
Blue Goose, AFO	$8.20	Carmencita, NOx	7.10	Mars, AFO	7.25	Princess, Qx	6.50
Sig R. SBx	7.15	Goulsworth, AHx	7.20	Purities, ORx	6.50	Lily, Qx	4.40
Sig R. SBx	4.15	Peasant, AHx	5.70	La Habra, NOx	7.50	(Halves)	
Sunkist, AHx	6.80	Rosemont, Gx	6.70	Reliable, NOx	7.45	Princess, Qx	3.45
Evolution, ACOx	5.15	Lily, Qx	5.80	Lily, Qx	5.50	Lily, Qx	3.25

CLEVELAND, July 16.—Six cars of oranges and three cars of lemons sold. Market is lower on Valencias. Lemon market is doing better.

VALENCIAS—	Avge.	VALENCIAS—	Avge.	LEMONS—	Avge.	LEMONS—	Avge.
Floridan, AOD	$6.40	Baby Flower,	4.90	El Merito, SFx	7.70	Bridal Veil, VCx	7.35
Glenrose,	6.65	La Habra, NOx	6.50	Superb, SFx	7.10	White Crest, VCx	6.35
Glenrose,	6.05	Lily, Qx	6.40	Lily, Qx	6.80	On Hazard, LOx	6.10
Fox, AOD	5.45	Peasant, NOx	4.80	La. Loma, VCx	7.75	Temptation, LOx	7.80
Slate Fiber	5.20	Carlton, SFx	5.55				

PHILADELPHIA, July 16.—Nine cars of oranges and two cars of lemons sold. Market is lower on oranges. Lemon market is firmer.

VALENCIAS—	Avge.	VALENCIAS—	Avge.	VALENCIAS—	Avge.	LEMONS—	Avge.
E. L. Star,	$7.70	Cypress, ORx	7.70	Phillips, SFx	7.70	Red, NOx	7.60
E. L. Star,	7.60	Atlas, ORx	7.70	Sig R., SBx	7.60	Brand, NOx	7.75
Queens, AFO	7.70	Atlas, ORx	7.60	Kenilworth, AHx	7.60	Service, NOx	7.75
Mentone, AFO	7.70	Colegio, ORx	7.70	Peasant, AHx	8.10	Reliable, NOx	7.75
Glenrose, AFO	7.70	Mother Col., RHx	7.80	Mother Col., RHx	7.80	Forbes, NOx	7.70
Quail, OFx	7.60	Peasant, ORx	7.80	LEMONS—		Linda, NOx	7.70
				La Habra, NOx	7.75	Procher, NOx	7.80

ST. LOUIS, July 16.—Six cars of oranges and two cars of lemons sold. Market is unchanged on oranges. Lemon market is firmer.

VALENCIAS—	Avge.	VALENCIAS—	Avge.	LEMONS—	Avge.	LEMONS—	Avge.
Sunkist, AHx	$8.30	Sunkist, AHx	6.80	Lemon Hurst, ORx	7.60	Mature, Qx	7.00
Cock, BPCo	6.90	Gerlinz, NOx	6.75	Fillmore, ORx	7.60	Verna, Qx	7.00
La Habra, NOx	6.80	Gerlinz, NOx	6.75	Purities, ORx	7.50	Primavera, Qx	7.00
Orchard, NatO	6.80	Hospital, NOx	6.80	Everite, ORx	7.50	Lily, Qx	7.00
Alamo, PCx	6.80	Hospital, NOx	6.80	Reliable, NOx	7.50	Independent, Qx	7.00
Quail, OFx	6.80	Milano, RHx	6.80	Hospital, NOx	7.50		
		LEMONS—		Quail, OFx	7.50	GRAPEFRUIT—	
Buttercup, SFx	6.40	Quail, OFx	7.50	Lily, Qx	7.50	Pink, VCx	7.00
Picnic, SFx	6.05	Coyote, ORx	7.50	White Cross, VCx	7.50	Independent, Qx	7.00

PITTSBURG, July 16.—Three cars of oranges and two cars of lemons sold. Market is lower on oranges. Market is steady on lemons.

VALENCIAS—	Avge.	VALENCIAS—	Avge.	LEMONS—	Avge.	LEMONS—	Avge.
Orchard, NatO	$6.50	Orchard, NatO	6.50	Quail, OFx	7.50	Quail, OFx	7.50
Jack Rooney, ORx	4.50	Jack Rooney, ORx	4.50	Jack Rooney, ORx	4.50	Lake, ORx	7.50
Picker, ORx	2.50	Columbo, NOx	6.75				

CINCINNATI, July 16.—Three cars of oranges and three cars of lemons sold. Market is lower on oranges.

VALENCIAS—	Avge.	VALENCIAS—	Avge.	LEMONS—	Avge.	LEMONS—	Avge.
Mustang, AFO	$6.90	Colombo, NOx	6.50	Trail, OKx	7.75	Blz Bit, VCx	7.50
Cock, BPCo	6.50	San Fulmar, NOx	6.55	Sunrise, AFO	7.75	Standerland, ECx	7.50
Carbonado, Mtx	6.50			Avenal, VCx	7.50	Lemon Hurst, ORx	7.50

BALTIMORE, July 16.—Six cars of oranges and three cars of lemons sold. Market is lower on oranges and steady on lemons.

| VALENCIAS— | Av

Builds Better Buildings

The rapidly increasing number of buildings of all types and sizes in which

Buttonlath

is being used proves beyond any doubt or argument its practicability and worth.

The building public uniformly selects BUTTONLATH because they know that BUTTONLATH walls and ceilings

—are free from plaster cracks
—are fire and weather proof
—are free from rust and lath stains
—are always rigid and true
—are free from waves
—are remarkably soundproof

And builders of long experience with many types of structures have found that BUTTONLATH

—saves plaster
—saves time of construction
—saves labor costs
—saves in repair bills

Economy is the keynote of all construction today, and, when in addition you can build better buildings by using this improved lathing material—it pays to specify BUTTONLATH.

"Recommended wherever used"

Buttonlath Manufacturing Co.

Vernon and Boyle Aves., Los Angeles

Also makers of Peters Gypsum Wall Board

MILK AND CREAM

SATISFACTION GUARANTEED

We deliver to all sections of the city and Hollywood. We have our own dairy farm at Hobart Station. Your patronage will be appreciated. Phone us for service.

Home Creamery Corp., 795 Towne Avenue, LOS ANGELES — Phones: Main 969, Home 10197

Chaffees Acme Stores

PINEBROSIA

An absolute pure Hawaiian pineapple juice and cane sugar—Dilute it four parts of ice water to one part Pinebrosia for a cooling, delicious drink on hot days.

Try a Pint Bottle, 50c.

SNOWDRIFT

A pure vegetable shortening made for your frying, cooking and baking. If you have used Snowdrift you are still using it. If not you will after trying once.

1 lb. 34c. 4 lbs. $1.35 8 lbs. $2.65.

COLUMBIAN SARDINES

A daintily arranged dish of sardines on crisp hearts of lettuce will give zest to your luncheons.

In oil, 3 tins 25c.

TAYLOR'S TAMALES

Make it possible for a quick and easy meal with but little trouble.

—Just heat the can in boiling water. An appetizing dish for the mountains as well as home.

Spanish Beef 14c. Beef, small, 2—25c

Spanish Chicken 2—35c

Taylor's Beans and Chili, 14c tin.

LIBBY'S MILK

A brand of evaporated milk known the world over. Clip the coupon from the newspapers of Los Angeles and bring it in with 5c and we will give you a tin of Libby's Milk.

TROCO—OLEO

Have you tried it? Spread a bit on a slice of bread. Isn't that just the substitute for butter?

Lb. 30c.

—GUITTARD'S CHOCOLATE—

In the mornings when time is short a cup of nourishing chocolate can be obtained within just a few minutes.

1-lb. Tin 45c. 3-lb. Tin $1.25

Chaffees WHERE CASH BEATS CREDIT

Sixty-three Stores in Southern California.

Chaffees WHERE CASH BEATS CREDIT

POLITICS.

THE WATCHMAN.

TREND OF POLITICAL THOUGHT AND ACTION.

By the Sentry on His Beat.

The Association for the Betterment of Public Service will focus its microscope on the records of the candidates after seats in the Assembly, from the Sixty-fourth, Sixty-seventh and Sixty-ninth districts and the Senatorial aspirants from the Thirty-seventh District, when it meets at the Los Angeles Athletic Club on Tuesday, July 20. The association's indorsements for these districts will be made at this meeting. Candidates who have been angling for this indorsement naturally are on the anxious seat, realizing that the betterment people wield considerable influence and that their say-so will be a big lift in the campaign.

I am not venturing any prophecies, though I would not risk my entire wad on the chance of Harry Lyons getting the indorsement in the Sixty-fourth District. Viewing it from the sidelines, Leonard O. Hall, a local civil engineer, and Frank Rouse, a young attorney in Joe Crail's office, seem to have a slight edge on the situation. The Lodging-house Association would like to put Lyons over, but it seems that the tenants have something to say at the polls.

No opposition as yet has appeared to Rev. F. Mather of Pasadena in the Sixty-seventh District, and he seems to stand well with all the factions in that bailiwick. He made a good impression in the last Legislature and ought to be acceptable again.

Henry M. Hurd, candidate for the Senate from the Thirty-seventh District, has made a good impression with the Betterment Association and its indorsement may fall in his lap. My understanding is that his youthful opponent, Paul Collins, has not been able to stir a riffle of enthusiasm with the association. Hurd has presented his case modestly and his friends rate him well. They tell me he is likely to wage a stiff fight against extravagance at Sacramento, if elected.

Judge John M. York and Judge Warren Olney, Jr., candidates for associate judgeships on the State Supreme bench, yesterday filed their nominating petitions. They are out for the short term. Judge Frank R. Willis, who is sitting in the criminal department of the Superior Court, was another of the jurists to present his petition yesterday. He is one of the incumbents sure to be returned.

Former Councilman George Lyons has filed his petition as a candidate for Supervisor in the Second District. He is opposing Supervisor J. H. Bean, whose friends want to see retained. This should be an interesting race.

Lucius C. Dale, the long-shot in the contest in the Sixty-eighth Assembly District, yesterday took four bites at the prize by filing Republican, Democratic, Prohibition and Socialist nominating petitions with the Registrar of Voters. The fifth stripe in Dale's political coat, of course, is the labor union indorsement, which I understand he hopes to annex. Richmond P. Benten, however, has the Betterment Association indorsement, and that ought to make him a factor. Otto Emme and S. D. Atkins, former chairman of the city exemption boards, have a considerable following, while Jay Smith and D. E. Keith are entitled to mention. There are too many cross-currents in this fight, however, to make the race a cinch for anybody.

Arthur H. Jones, who expects to make a fast run for the Assembly from the Seventy-first District, filed his Republican nominating petition yesterday. Jones belongs to the city end of this district, while Edwin O. Loucks, formerly connected with the City Attorney's office, and Ray Mitchell, president of the San Pedro Chamber of Commerce, are in the contest from the harbor end. Paul Otto and Jack Horn, who hopes to go to the post with the union labor backing, are also after this seat. Loucks has the Betterment Association indorsement. Any way it is viewed, it looks like this will be a stiff race.

I am told that Frank Mouser, who is after Senator Dwight Hart's seat in the Twenty-ninth Senatorial District, is doing a bit of sharpshooting at his fellow-Democrat, Joe Fitzgerald. It seems that Mouser, who has filed both Democratic and Republican nominating petitions and believes his labor union backing gives him a toe-hold on the situation, was told that Fitzpatrick was not eligible to make the race because he hadn't lived a year in the district, and on the strength of this has put the question mark on Fitz's campaign. I know nothing about the merits of Mouser's reported reasoning, but it will probably make but little difference anyway. Hart, who has the Betterment Association indorsement, has a good record in office, and I believe the voters of the district want to see him returned.

Dr. Jesse A. Russell, who has her eyes on Assemblyman John Roberts White's place in the Sixty-first District, is paving the way for an interesting race. Yesterday she announced the backing of a group of influential clubwomen, including Mrs. Florence C. Porter, Mrs. Leafie Orcutt, Mrs. R. W. Richardson, Mrs. William Baurhyte, Mrs. Harriet W. Works, Mrs. Cora M. Holland, Mrs. Julia D. Phelps, Mrs. Fred W. Fuller, Mrs. Lloyd C. Harmon, Mrs. Charles F. Gray, Mrs Christopher Gordon, Mrs. Herman S. Darling, Mrs. E. R. Brainerd, Mrs. J. T. Anderson, Mrs. Martha T. Law, Mrs. H. C. Fallang, Mrs. M. E. Johnson, Mrs. H. W Hitchcock, Mrs M. T. Kelly, Mrs. John T. Coleman, Mrs. Caroline Bond, Mrs. M. E. Jenkins and Mrs. Blanche Gardiner. This is a formidable line-up, and it should prove good vote-getting material for Dr. Russell.

White has a good record in the Assembly, he proved a strong fighter against the Forty Fats at the last session, and has the indorsement of the Betterment Association. Opposition from the Forty Fats comes, of course, because he favors a consolidation of commissions and is strong for tax reductions.

GINGER-BAY RUM JAGS COME HIGH.

Twenty Days or Same Count of Dollars is Penalty for Eleven Men.

Eleven men appeared in Judge Chesebro's court yesterday afternoon. They gazed at the judge out of the corners of their eyes and waited. Several of them passed fingers reminiscently across their lips, as they stood in court at their separate hearings. At the conclusion of each hearing the same words were pronounced: "Twenty or twenty."

Judge Chesebro convicted each one of the eleven men of partaking of Jamaica ginger and bay rum in excessive quantities and fined them $20 or twenty days in jail.

ALL PLEAD GUILTY.

Smugglers and Contrabands Even Refuse Defense Offers.

When the Japanese smugglers, Jorge Ortega and Jose Godino, charged with bringing Genbei Matsuda, Yoshimo Ikeda, Tahuchi Nakamoto and Morikichi Sakamoto illegally into the country, appeared in United States District Judge Trippet's court yesterday morning the whole party pleaded guilty, the first two to bringing Japanese aliens illegally into the country, the last four to having no passport in their possession when they crossed the Mexican boundary line. They will be sentenced this morning.

It was stated at the arraignment that the two smugglers had been paid $800 for bringing the four men over, and that the money was invested in a Ford car to make the trip. The outfit was picked up a few miles from El Centro.

None of the defendants put up any defense, stating they had no money to retain an attorney and did not want the government to appoint one to look after their interests.

SAWTELLE HOURS FOR SPRINKLING LIMITED.

Irrigation and sprinkling in the Sawtelle district are to be restricted to one hour in the morning and one in the evening, in order to conserve the supply for domestic use, according to a recommendation made yesterday by the Board of Public Utilities. There is a water shortage in the district, which will continue to be served by the Crystal Springs Water Company, the Sawtelle Water Company and the Santa Monica Water Company until the legal formalities relating to the annexation of the district are completed, after which Sawtelle can be served with aqueduct water.

CONTRACT REJECTED.

Council Accepts Committee of Whole Report on Garbage Deal.

The City Council yesterday accepted the report of its Committee of the Whole and voted unanimously to deny the application of the Pacific Reduction Company that its contract for disposing of the city's garbage be renewed now for a period of five years, dating from its expiration in 1923.

CONCERT BY MEXICAN BAND.

The Benito Juarez Mexican Military Band of twenty-six pieces will give a concert at Exposition Park next Sunday afternoon, under the auspices of the Park Commission.

Look for the July Clearance Signs In Every Dept.

Hamburger's ESTABLISHED 1881

Home 10063 — PHONES — Bdwy. 1168

Roll Films Developed Free When Prints Are Ordered During July and August

Closed All Day Saturdays During July And August

Which means that the activities of this great July Clearance Sale will be suspended today! Thus enabling our employees to enjoy the second of the summer's extra holidays.

Every one is graciously co-operating with us in making this plan a success, by shopping early in the week.

Coming Events For MONDAY In the July Clearance—See This Paper Tomorrow

Scheduled for Monday are two events of major importance—events which bring to every woman in the city the opportunity of realizing astonishing savings on:

4,392 Womens' Sassy Jane Dresses, Over Fifty Styles, to Sell at Less Than Manufacturer's Prices

The maker's entire surplus stock of these famous dresses offered in Hamburger's July Clearance at phenomenal price concessions.

Every style, every size, every pattern, every color and combination—in this sale! The lowest prices and the widest selection ever offered in an event of this kind. See the Sunday Times for details.

(Hamburger's—Second Floor—Monday)

27,000 Yards of Black Silks

In many instances to Sell For Less Than the Cost of Production!

A supreme offer! Lustrous black silks, favored by Fashion as interpreted by Paris—and at prices which could not even be approached under ordinary circumstances. There are silks of every fashionable weave—the prices such as only Hamburger's Buying Power and good fortune could make possible.

(Hamburger's—Main Floor—Monday)

GASOLINE INVESTIGATIONS

On June 24th, 1920, the Independent Petroleum Marketers' Association wrote as follows:—

"Mr. J. Robt. O'Connor,
U. S. District Attorney,
Federal Bldg., City.

Dear Sir:

Through recent press reports we are informed that you are conducting an investigation for the purpose of ascertaining the reasons for the gasoline shortage now prevailing in this State.

Certain figures are purported to have been placed in your hands and supposed to cover exports of gasoline from Los Angeles port in May we believe to be erroneous, and whether or not refuted by the newspapers printing such figures, the injury done to the independent refiners is irreparable.

If we can be of any assistance to your office in arriving at the facts in the case we would be pleased to co-operate to any extent you may suggest.

Yours very truly,

INDEPENDENT PETROLEUM MARKETERS' ASSN.

HHM-E **[Signed] H. H. MAXON, Secretary."**

This offer not yet utilized is still open. Among the facts which can be furnished are the following:—

(1) Report of Arthur Denison, formerly with the Department of Justice, investigator for the United States Government under the Poindexter resolution, exonerating the California Oil Companies from the charges made by Senator Poindexter of profiteering and operation in restraint of trade.

(2) Reports from the United States Bureau of Mines showing the tremendous increase of consumption over production. The March Government report from the Bureau of Mines showed the daily consumption of California to be over 1,100,000 gallons of gasoline.

(3) Report of Robt. W. Martland, Secretary of the California Auto Trades Association, exonerating the Oil Companies from charges of withholding stocks, creating fictitious shortages and other allegations which had been made in telegrams of the Auto Trades Association to the United States Attorney General on June 5th, 1920.

(4) Statistics showing increase in the number of motor vehicles operated compared with the production of petroleum.

(5) Reports of the State Inspector of Oil and Gas exonerating the Oil Companies from capping wells or otherwise restricting production.

(6) Comparative data of oil imported and exported.

The result of every Government investigation has been the complete exoneration of the Oil Companies of all charges against them. An intelligent and impartial inspection of these official reports will convince the consuming public that the Oil Companies are exerting every effort to meet the situation.

CALIFORNIA OIL & ASPHALT CO.	PACIFIC OIL CO.
CONTINENTAL PETROLEUM CO.	PANAMA LUBRICANTS CO.
DIAMOND OIL CO.	PETROLEUM LUBRICANTS CO.
E. A. DORAN OIL CO.	PUENTE OIL CO.
GENERAL PETROLEUM CO.	RICHFIELD OIL CO.
G. H. GILLONS OIL CO.	TURNER OIL CO.
A. F. GILLMORE CO.	UNION OIL CO.
HURLEY-SMITH CO.	VERNON OIL CO.
PACIFIC GASOLINE CO.	WILSHIRE OIL CO.